e Fashion Edicts of
Designers Have
hem In

ostumes

Winds of the Earth
to Paris---a genius
of Spain---another
mplicity of ancient
the Moyen Age
Entrez!---the mode,
of all the world has
ine and color---and
he varyng demands
inity.

A MODE reflecting the charm of old Spain tempts one to thrust a comb, large and be-jeweled into the formal coiffure with an effect of striking originality. Jeweled combs, 3.95 to 15.00. Carved combs, 2.50 to 19.50. Main Floor.

THE fan is often seen before the costume! Fluttering, waving, resting in the lap—always fascinating. Ostrich feather fans in colors to match the gown or in vivid contrast—mounted on shell sticks—7.95 to 12.50. Main Floor.

BY Fashion's grace, the delicately lovely evening slipper has been allowed the privilege of peeping from beneath a gay frock's lengthened skirt. Cloth of silver slippers, brocade or plain satin high in favor—for they are always in harmony with a costume's color. Second Floor.

SILKEN hosiery to wear with the formal slipper can best be chosen where stocks are quite complete. At Hamburger's there is the lustrous, evenly woven, full-fashioned hosiery, gold, silver and light shades. 3.95 to 5.00. Main Floor.

IT is no longer a question of choice—where gloves and formal costume are concerned. Gloves one must wear—and since this is true, let it be Jouvin gloves, "none better in all France"—and sold exclusively at Hamburger's in Los Angeles. Long gloves, 4.50 to 8.50. Main Floor.

Angelenos in
tal Wreck.

To Officials Killed
Inspection Car
Jumps Track.

ured in Plunge Down
ankment; Trains
Rush Aid.

Driver of Los Angeles,
chief engineer of the
was killed, and J. E.
also of this city, in-
of trucks and road-
was seriously injured
afternoon when an
inspection car was
and plunged down an
near Wickenburg,
out of the California
line. Four other
of the system were in-
and three others
Only one man aboard
escaped without injury.
and
Chief
Rolling Stock
Engineer, Ariz.
Roads, division superintendent Phoenix, Ariz.
Phoenix, Ariz.
Roads, roadmaster, Ariz.
Engineer, assistant division engineer Phoenix, Ariz.
Phoenix, Ariz.
Arizona officials were
when the car
the embankment. Mr.
Gifford was picked up
Globe but died shortly
Guard a special
the way to Phoenix
Injured were being
the hospital.
Chief
Bridge and Building
Prescott, right leg
Roads, assistant division
Yuma, arm broken.
Fireman, pilot of the car,
Los Angeles,
REPORTED HERE.
of the accident was re-
the railway's general
a few minutes after it
A special train was
ordered to take the
injured to Phoenix.
General Manager
private car was at-
the Phoenix train that
Globe at 4 p.m. yester-
Driver, who had re-
mained, stating that her
was seriously injured, was
that she had left the
informed that her hus-
and she was ex-
here today.
the company's
and four assistants,
the private car which
Phoenix at last night.
messages received
here, the accident
the car rounded a
believed an axle of
wheels broke. The
and plunged over
embankment, turning
to the decent.
OF ACCIDENT.
who recovered con-
when on the train be-
Phoenix, said the in-
was traveling about
as body when it was
He said he knew of the
near race, then he be-
division engineer at
was the only person
to escape without
His family met him at
the injured reached
wife had been told
bers of the party had
and she greeted her
both laughter and
she found him unin-
had left Prescott early
on an inspection trip
They expected
Phoenix late in the day.
car was built to
seating capacity of a
seventy miles an hour.
stock had been con-
the track so that of-
for inspection pur-
the track and right-
road along. The
open and seats,
of one in
seat which
length-
The officials were
in the luxurious seats when

(Continued on Second Page.)

WHY MANY
LOOK LIKE "HIRED
IN THEIR COLL

The Right Collar, and the
to Wear It, Is Now the
of the Haberdashery

According to the leading
dashers of the country, many
leans look like "rubes" and
in their collars because they
improper selections. Wear
collars and obtain the wrong

One of America's leading
claims that the hand-tailored
soft collar gives the most
effect. He advises the hand-
dering of soft collars with a
slight use of starch. He also
that a short-necked man should
ware of the high or even
shapes, and that all collars
be worn ¼ to ½ an inch lower
the shirt. His recommendation
soft, pure white piqué collar of
Grayco type. This collar is made
in six different piqué effects so
there is a size and shape for every
neck.—[Advertisement.

LOS ANGELES TIMES

"Sail on, sail on, and on and on."

THURSDAY MORNING, VOL. -- XL. NOVEMBER 23, 1921.

LATEST EDITION---5 CENTS.

GREATER SOUTHERN CALIFORNIA STRAIGHT AHEAD

Liberty Under Law—Equal Rights—True Industrial Freedom.

ANGELENOS KILLED IN WRECK ON STATE LINE

HOT ENDS SOCIETY GIRL'S ROMANCE!

GIRLS FIVE TO DEATH.

ARBUCKLE'S SIDE OPENS

Battle to Secure Acquittal On.

Wild Antics of Hotel Party Are Explained by Woman Employee of Hostelry.

Life-Sized Picture of Girl Lying in Death Startles Film Clown.

BY OTIS M. WILES,
Staff Correspondent.
[EXCLUSIVE DISPATCH.]

SAN FRANCISCO, Nov. 22.—Roscoe "Fatty" Arbuckle's fight for freedom from the charge of manslaughter lodged against him because of the death of Miss Virginia Rappe, film actress, following the notorious Arbuckle party in the St. Francis Hotel here, began in earnest this afternoon. The State closed its case in the early afternoon and the defense at once launched into its side.

In opening for the film comedian, Chief Counsel McNab began: "The State has miserably failed to prove its case." This line was shut off immediately by the court, who admonished him to state "what he intended to prove."

CHAMBERMAID CALLED.

One of the final witnesses for the prosecution was Josephine Keza, chambermaid at the St. Francis Hotel. She had listened at the door of room 1219, where it is charged Arbuckle has assaulted Miss Rappe. The witness had heard a woman screaming: "No, no. Oh, my God!"

The gruff voice of a man replied: "Shut up."

Mrs. Keza, also told of other antics at the party. She saw a dark-haired woman, clad in thin negligee, being chased through the hall by a male member of the party. She could not tell how he was dressed, but his legs were bare, and the legs of the woman he was pursuing, were also exposed to the gaze of anyone who cared to look.

Under the most rigid cross-examination Mrs. Keza admitted that Miss Rappe had been exclaiming: "Oh, my God," and "No, no" all afternoon, and that all afternoon men, not one man, had been commanding her to "shut up." She also declared that during the afternoon room 1219 was crowded with men and women; that they ran back and forth, danced, drank and sang, and that a phonograph was grinding incessantly. She painted a lurid picture of a disgraceful debauch in which a woman was screaming all the time.

SHERMAN'S PART.

She told of Lowell Sherman running from the room after the girl screamed at some time in the afternoon. She told of hearing voices saying: "She's drunk," and "She's crazy." Mrs. Keza told of seeing Sherman in his B.V.D.'s and a woman in her underclothes "sneaking out of a room," and of many bottles of liquor being taken from Sherman's locker.

She saw Arbuckle and Miss Rappe sitting close to each other, but could not remember whether they were kissing each other. Mrs. Keza said she first heard a woman screaming, evidently in great agony, about 2 o'clock. This is the hour fixed by Miss Prevost and Miss Blake as the time they first heard Virginia screaming and protesting. They say she was in the room alone with Arbuckle for a half hour or more and that the door was locked.

Following the testimony of Miss Keza, E. O. Heinrichs, consulting criminologist and finger-print expert, was called to testify.

Mr. Heinrichs produced one of

(Continued on Third Page.)

Princess Engaged to Marry Viscount.

Princess Mary of England.
Inset is her fiance, Viscount Lascelles.

ONLY DAUGHTER OF ENGLISH KING TO WED RICH BRITON.

[BY CABLE AND ASSOCIATED PRESS.]

LONDON, Nov. 22.—The betrothal of Princess Mary, only daughter of King George and Queen Mary, to Viscount Lascelles, was announced this evening.

King George, at a council meeting in Buckingham Palace today, had previously announced that he had given his consent to the marriage.

The engagement of Princess Mary is another break in royal tradition which is likely to be extremely popular.

Princess Mary is only a little less endeared to the hearts of the people than her brother the Prince of Wales. In recent years she has entered into the spirit of public life, attending public functions and interesting herself in charitable work. Today she was engaged in opening a nurses' home and inspecting a band of girl guides at Brighton. She received a glowing ovation.

The Princess is a nurse, having undergone hospital training. She is musical and an expert needlewoman.

The viscount four years ago inherited an immense fortune, reputedly more than 2,000,000 pounds, from a kinsman, Lord Clanricarde.

No arrangements for the wedding have been made.

The Lascelles Family.

The Lascelles family is one of the oldest in Yorkshire, dating back to the reign of Edward I, but the Earldom was not created until late in the eighteenth century, the present Earl being the fifth of the line.

Viscount Lascelles, who is heir to the Earldom, is credited with being one of the richest young peers in England. There have been many suitors for the hand of Princess Mary. She was an active figure in work for the soldiers during the war and is a popular figure with all ranks of British society.

Viscount Lascelles (Henry George Charles Lascelles) is the eldest son of the Earl of Harewood, and thirty-nine years of age. Princess Mary is twenty-four.

The Viscount, who was educated at Eton, was an attache at the British embassy in Rome from 1905 to 1907, and aide-de-camp to the Governor-General of Canada from 1907 to 1911. He served with distinction in the European war. He was three times wounded and won the distinguished service order and bar, and the French Croix de Guerre.

MOTHER MURDERED BY A STRANGLER.

[EXCLUSIVE DISPATCH.]

CHICAGO, Nov. 22.—As she sewed on tiny garments for a baby to be born to her within a month Mrs. Betty Sharples was strangled to death with a rope.

She was killed, it is believed, for $65—money she had saved a little at a time for months to buy Christmas presents.

Lying in a crib within a few feet of where she was garroted was her 13-months old son. The slayer carried her body to the bed in her bedroom and walked coolly, unseen from the apartment.

LATEST NEWS

GERMAN EMBASSY NOW STAGING COMEBACK?

WASHINGTON, Nov. 22.—For the first time in more than four years, residents of Massachusetts avenue, near Scott Circle, today noted an air of activity in the structure which for many years housed the Imperial Germany Embassy.

Inquiry developed that house cleaning was in progress preparatory to the expected arrival of a duty accredited Charge d'Affaires from Berlin.

CAPT. WALTER HOTE'S HOME IS ROBBED

Another instance of a burglar's contempt for the law was exhibited late last night when Capt. Walter Hote of the Sheriff's office reported that his home at 1208½ Douglas street, has been entered by a back window burglar. A watch and set of drawing instruments used by the captain at West Point was all the thief got away with.

INTERNATIONALLY KNOWN DENTIST-SURGEON DIES

NEW YORK, Nov. 22.—Dr. Edward Augustus Bogue, 84, internationally known dentist and surgeon, died today following an attack of pneumonia. He was also a well-known author.

THREE LOST AS SMACK IS WRECKED

Harvard Cuts Vessel in Two Near San Francisco; Hulk Dangerous.

[BY A. P. NIGHT WIRE.]

SAN FRANCISCO, Nov. 22.—The fishing smack Tano was sunk today in collision with the steamer Harvard just outside San Francisco Harbor. Three members of the Tano's crew are missing. The Harvard was uninjured. Capt. William Sylia and three others were taken aboard the Harvard, which proceeded to Los Angeles.

The Tano was first sighted two points off the Harvard's port bow, and although the larger ship's engines immediately were reversed the boats collided. The smaller craft was cut in two. The Tano was owned by F. A. Booth & Co., San Francisco.

Times Notified.

Capt. Rogers of the Harvard last night wirelessed to The Times that he had the survivors of the accident on board and would bring them to Los Angeles, arriving this morning. Capt. Rogers stated: "We were running slow when we struck the Tano, but cut her in two. Our engines were full astern. We wirelessed Golden Gate Park life-saving station and lowered our own boats to look for survivors. In about three-quarters of an hour we picked up Capt. Sylva and two of his crew. Three are missing. Hull of the Tano is floating in vicinity of Mile Rock and is dangerous to navigation. Harvard uninjured."

YOUNG BROKER FOUND IN MYSTERY DEATH ON EVE OF WEDDING DAY

W. Donnell Stewart, a young broker of Baltimore, who was to have married Miss Mary Nordhoff on Thanksgiving Day, yesterday was found dying from a pistol wound in the room he had been occupying in the garage building at the home on West Twenty-eighth street of Walter Nordhoff, father of his betrothed. Mr. Nordhoff, who made the discovery, declared last night that Mr. Stewart recently had suffered great financial loss, the young man having been wealthy.

Arrangements for the marriage in the Church of the Angels, Pasadena, had not been altered, however. Mr. Nordhoff insists that he does not believe Mr. Stewart killed himself intentionally—that the shot was accidental. A cleaning rod, oil and rags were found in the room. The authorities, however, after a careful inquiry last night, were inclined to think it a suicide.

The engagement, Mr. Nordhoff said last night, had been announced in October and invitations sent to friends of the families. More than a week ago Mr. Nordhoff and Mr. Stewart made an automobile trip together to San Diego. Stopping at a hotel in Santa Ana, Mr. Stewart read in a newspaper of the failure of the Lincoln Automobile Company, of which he was the stock and bond representative and in which he was himself heavily interested in shares. Mr. Nordhoff explained that Mr. Stewart felt especially grieved because he had sold much of the company's preferred stock to his acquaintances in the East. The preferred stock, however, was still good, only the common stock being impaired.

Despite Mr. Stewart's loss, Mr. Nordhoff declared, he still was wealthy.

He says the pistol, a .32-caliber revolver, was purchased by Mr. Stewart for use on the automobile trip. He says the young man was unfamiliar with firearms.

GIRL PROSTRATED.

Mr. Nordhoff said that immediately after the shooting he sent his daughter away to remain with friends. She was prostrated with grief, he said.

The Nordhoff and Stewart families have been friends for years, and the prospective bridegroom and bride's father were twice related by marriage.

"I considered young Stewart one of the cleanest, brightest young business men of my acquaintance, not only in business, but personally," Mr. Nordhoff said. "And I was only too glad to welcome him in the family. Despite all the facts, I still think he was killed accidentally."

Mr. Stewart was 32 years old. A dispatch to The Times from Baltimore last night told of his acquaintance with Miss Nordhoff. Redmond C. Stewart, his brother, said Miss Nordhoff was in Baltimore last summer, visiting Mrs. Frank A. Bonsal, sister of the Stewart brothers. After her visit she went to Maine, and Mr. Stewart followed her. Sometime after that she returned to California and he went to Baltimore. Mr. Stewart left for California about October 12, his brother said, coming to

(Continued on Fourth Page.)

JAPAN WINS VICTORY IN MANCHURIAN DECISION.

Vast and Fertile Territory Remains in Statu Quo, With Valuable Leases and Concessions.

BY PHILIP KINSLEY.
[EXCLUSIVE DISPATCH.]

WASHINGTON, Nov. 22.—Japan has won what later will appear a signal victory in the attitude with which the conference powers approach the Manchurian question which, with Shantung, forms the "acid test" of the open door and Chinese territorial and administrative integrity.

While both Japanese and American delegates admitted today that Manchuria was an integral part of China and thus subject to the application of the all-embracing Root resolutions it was learned that the most significant amendment to these resolutions was offered by Baron Kato, and that its adoption by the committee means that the status quo will be maintained in Manchuria. This is the chief thing that Japan clings to in her efforts to keep the friendship of the other nations and at the same time promote her own national welfare.

BRISK DISCUSSION.

There was a brisk discussion in committee over the Manchuria question and Baron Kato explained Japan's rights there and called attention to the fact that, next to Japan Russia was the state most vitally interested in the Manchurian territory. There is no telling where North Manchuria, which is Russian, and South Manchuria, which is technically Chinese, but recently Japanese begins and ends. The Baron said that as Russia was not represented at this conference it would not be fair to her to take any action regarding Manchuria that might prejudice Russian interests.

Therefore point four of the Root resolutions was amended through Kato's effort to read "that the powers agree" to refrain from taking advantage of the present conditions in order to seek special rights or privileges which would abridge the rights of the subjects or citizens of friendly states (meaning Russia and China) and from countenancing anything inimical to the security of such states."

This also would operate against Japanese attempts to stir up trouble against China in order to obtain special privileges.

The Chinese will insist on bringing up the Manchurian question

(Continued on Second Page.)

JAPS WANT FRIENDSHIP

Seek Confidence of World.

Government Ready to Abandon Practically All Ideas of Foreign Policy.

BY CHARLES DAILEY.
[BY CABLE—EXCLUSIVE DISPATCH.]

TOKIO, Nov. 22.—Japan has decided to take a seat at the table of the family of nations and is abandoning practically all its old ideas in order to remove world suspicion. The diplomatic advisory council, which is a sort of national defense committee comprising all parties, meets today to ratify the action taken by the Cabinet on Friday.

Japan has undergone a great change, the policies formulated by the late Premier Hara gaining impetus as a result of his assassination and being put in a more concrete form by cables from the business legation now in America. Japan is seeking to gain the confidence of the world and especially of the United States so the following program, substantially will be announced soon:

PROPOSED PROGRAM.

(1.) Japan will agree to acceptance of armament reduction without insistence on a 70 per cent basis, thus conforming to the views of the other powers, it having realized that disturbance of the Hughes proposal would necessitate British changes so only minor adjustments are expected.

(2.) In the interest of international peace Japan is willing to abandon the Anglo-Japanese alliance without a tripartite agreement but it is reluctant to propose this, expecting England to take the initiative.

(3.) Japan will suggest that status quo be maintained regarding the Pacific fortifications and bases.

(4.) Japan will agree to action on China's problems within the Great Wall, which is agreeable to the other powers even to the extent of abandoning concessions and extraterritoriality, but feeling that there is no wisdom in the latter steps and confident that the other powers also will oppose recessions.

TWENTY-ONE DEMANDS.

(5.) Japan will agree to the abandonment of all but one or two of the twenty-one demands, but hoping that Great Britain on its part will abandon its demand regarding these.

(6.) Since it has spent vast sums in developin trade in Manchuria Japan insists on maintaining its special rights there and also the unification to a ninety-nine per cent period of the various leases involved.

(7.) Japan wants to retain Saghalien until it can bet satisfaction from a future Russian government for Nikolaievsk, but it is

(Continued on Second Page.)

FILIPINO GENERAL GUILTY.

President of Bank in Manila Gets Two Years.

BY ROY C. BENNETT.
"Times" Staff Correspondent.
[BY DIRECT CABLE TO THE TIMES.]

MANILA, Nov. 22.—Gen. Venancio Concepcion was sentenced today to serve two years in prison and to pay fines totaling 10,000 pesos upon his conviction in the court here of violation of the Philippine Banking Act by his conduct as president of the Philippine National Bank, a governmental institution. He was convicted in two cases for granting loans to himself while an officer of the bank.

The island's bank scandal resulted from the inquiry of William T. Nolting, insular auditor, conducted during the summer. Although Mr. Nolting received threatening letters, he says, the cases were pressed, not only against Gen. Concepcion but against Manuel Nieto, [illegible] secretary to Manuel Quezon, president of the Philippine Senate and against several others. Charges involving Miguel Concepcion, son of Gen. Concepcion, were dismissed when it was shown that the young man had not been a director of the bank at the time of the irregularities. Senor Concepcion formerly was director of

(Continued on Second Page.)

Gen. Venancio Concepcion.

TO CHECK ALL ALIENS.

Administration Planning Scheme to Know Who is Who Among Many Arrivals to United States.

[EXCLUSIVE DISPATCH.]

WASHINGTON, Nov. 22.—Every person not a citizen of the United States will be compelled to register on arrival to the United States if plans of the administration mature. Secretary of Labor Davis is outlining some legislation which will permit the Federal government to know who is who among the arrivals from all the crowded centers of the world and some details in the reason for the presence of the stranger in the United States.

All of the details of the proposed legislation have not been worked out as yet and it cannot be stated just how far the administration will go in the development of the plan. Some of the experts of the department who are in favor of this registration of all persons who are not citizens want also to have it mandatory for the person to also register with the local Federal officials or others designated when he changes his

(Continued on Third Page.)

REMEMBER THIS

No voyage is successful unless you deliver the goods.

"MILLION-DOLLAR RAIN."

State Gets Gentle Soaking as Far South as Fresno; Portland Reports Improvement.

[EXCLUSIVE DISPATCH.]

SAN FRANCISCO, Nov. 22.—California is being visited by a million-dollar rain. At least that is the view of E. A. Beals, forecaster of the government Weather Bureau. It was a "growing rain" falling quietly but steadily so that all the moisture sank into the dry ground and prepared the soil for the 1922 crops.

Rain fell from the Canadian border yesterday as far south as Fresno. Occasional rains are promised for San Francisco and Northern California tomorrow. Snow fell in the California mountains today where the mercury has been getting as low as 20 deg.

Today's rainfall data up to 5 p.m. follows:

Stations—	Last 24 hours.	Sea. total to date.	Nor. mal to date.	Sea. sonal last year.
Eureka	.30	3.45	7.55	12.80
Red Bluff	.14	1.17	4.49	7.28
Sacramento	.32	1.20	2.56	4.51
San Francisco	.24	1.75	3.20	4.43
San Jose	.24	1.60	2.47	3.43
Fresno	Trace	.21	1.74	1.56
San L. Obispo	Trace	.04	2.04	2.90

CONDITIONS IMPROVING.

[BY A. P. NIGHT WIRE.]

PORTLAND (Or.) Nov. 22.—Under the influence of warmer weather and a partial cessation of the heavy rains which have fallen throughout Western Oregon and Washington since last Friday, storm conditions were improved today.

Street car service in Portland again is normal, but telephone service still is impaired.

Five trains are marooned on the Union Pacific and the Spokane, Portland and Seattle railways and there was no prediction as to when they could be released. These trains are at Bridal Veil and Celilo on the Oregon side of the Columbia River, and at Cooks and Lyle on the Washington side.

On the Oregon Trunk Railway passengers on a train stalled at Maupin, Or., have been relieved with food which was carried to them on foot from North Junction.

Mr. and Mrs. Fred Crowle, their

(Continued on Fourth Page.)

Government Pleased by Progress in Clearing Up Far East Tangle.

CONFERENCE SLOWS DOWN AS DETAILS ARE REACHED

China's Economic Embarrassment to be Studied by Subcommittee; Land Armament Up Today.

[BY A. P. NIGHT WIRE.]

WASHINGTON, Nov. 22.—Negotiations relating both to the Far East and armament limitation moved more slowly today as attention of the arms delegates passed from general policies to details.

China's economic embarrassments formed the text of the Far Eastern discussions, which resulted in the appointment of a subcommittee of representatives of nine nations to study the subject of administrative autonomy for China with particular reference to tariff and tax restrictions.

The land armament problem also was considered at informal conferences, and a meeting of the armament committee of the whole was called for tomorrow with the expectation that Premier Briand of France would say a last word as to his country's attitude on armies.

GROWING CONFIDENCE.

On the side of naval armament informal exchanges continued between delegates and naval experts with an air of growing confidence that details of the American plan eventually would bring all the powers into agreement.

It is possible that the naval plan may receive some consideration at tomorrow's meeting of the five delegations, which constitute the armament committee of the whole, but the greater attention is expected to center on land armament in view of the imminence of Briand's departure for France. It is the preservation of her army, with the moral backing of the principal powers, that most interests France at present and it is known Briand would be pleased to take back to France a formal conference indorsement of the position he has taken against material reduction.

FORMAL ACTION UNCERTAIN.

Whether the other delegations will be willing to go so far as to take formal action of that character, is uncertain, although it is taken for granted that at tomorrow's meeting there will be many general expressions of appreciation for the reasons which impel France to maintain the largest army.

Land, naval and Far Eastern questions were talked over by Secretary Hughes today with the American advisory committee of twenty-one, and after he had presented a report subcommittees were instructed to prepare reports for the American delegates on details. The submarine issue raised by Great Britain will be one question to be investigated and another, whose inclusion was regarded as forecasting a new angle of the negotiations, will be the use and legitimacy of new weapons of warfare. Thus far that subject has not been mentioned in the conference.

CHINESE AUTONOMY.

The subcommittee on Chinese administrative autonomy, authorized today by the full body of delegates of the nine nations sitting as a committee of the whole on the Far East, is expected to find its chief task in an attempted rearrangement of the customs regulations which have kept China from imposing a duty of more than 5 per cent on her imports. In addition, there is expected to be an inquiry into the international agreement by which certain specified items of the republic's tax returns must be turned over immediately for payment of foreign obligations.

All these restrictions, the Chinese declare, have resulted in such curtailment of national revenues as to make economic progress impossible. The Chinese delegates have emphasized the tariff autonomy principle as one of the most important she wished to establish and there are said to have been indications in today's discussions that this view had met with much sympathy among other delegations.

The subcommittee was authorized at the suggestion of Senator Underwood of the American delegation.

ENCOURAGING PROGRESS.

Although the delegates have not taken up some of the most troublesome questions involved in the Far Eastern situation, the progress made thus far was described in official quarters tonight as highly encouraging. So rapidly and smoothly have the negotiations moved that some of those connected with the American delegation are predicting that the conference will go a long way toward clearing up the Far Eastern tangle.

The probable procedure with reference to Chinese and other Far Eastern and Pacific questions was forecast today in authoritative quarters. The Root resolution, adopted yesterday by the Far Eastern committee of the whole, together with any adopted in the future, it was said, would be brought before a plenary session of the conference for final discussion and adoption. Other resolutions on Pacific and Far Eastern questions are said to be in prospect.

FAR STEP FORWARD.

Adoption of the Root resolution by the committee, American officials said, was a far step toward protection of China, even should it not be taken before a plenary session as is planned. Publication of the Root resolution as an expression of policy by the powers, it was asserted, carried with it a promise of future action with respect to Chinese territorial and political sovereignty.

The subject of future procedure on other Chinese questions is to be developed further at another meeting of the Far Eastern committee of the whole tomorrow.

Questions relating to Shantung, Manchuria and foreign treaty and other concessions in China, it was said, probably soon would be reached by the committee. It was said that so far no hint as to the Chinese attitude regarding Shantung had been received by American officials, although intimations had come that the Japanese were disposed to insist on retention and protection of their rights and privileges in Manchuria.

NEW ADMINISTRATION WILL START TODAY.

NORTH DAKOTA SUPREME COURT DENIES INJUNCTION ON VOTE CANVASSING.

[BY A. P. NIGHT WIRE.]

BISMARCK (N. D.) Nov. 22.—The North Dakota Supreme Court denied the application of five taxpayers for a writ prohibiting the State Canvassing Board from canvassing the vote cast at the recall election, October 25. Inauguration of R. A. Nestàs, Sveibjorn Johnson and John A. Kitchin, elected Governor, Attorney-General and Commissioner of Agriculture and Labor, respectively, will take place at 3 p.m., tomorrow.

It was announced the canvasing board will meet at 10 a.m. tomorrow.

The last full day of the administration of Gov. Frazier, Atty.-Gen. Lemke and J. N. Hagen, Commissioner of Agriculture and Labor, the recalled officials, was accompanied by excitement not unlike a legislative session.

After hearing argument on the taxpayers' petition in the suit of taxpayers to break the present bond sale contract the Supreme Court retired to deliberate on the recall nullification.

It was announced that the majority of the court had denied the application without accompanying opinions. Justice Robinson said later all five judges were against granting the injunction. He also asserted affidavits of alleged wholesale fraud in obtaining signers to the recall petitions were not considered true.

The industrial commission, composed of the three recalled officials who relinquish office tomorrow, today signed, it was announced, a contract with Spitzer, Rorick & Co. of Toledo, O., for sale of all the remaining authorized State bond issues. This contract, it was stated, replaced the present contract which has resulted in a law suit in the Supreme Court and provides that all bonds not yet issued be sold at par.

O. E. Lofthus, State bank examiner, presented his resignation to Gov. Frazier today, and Gilbert Semingson, chief deputy, was appointed.

Los Angeles Times
October Circulation
For Ten Years
Daily and Sunday average for years 1912 to 1921, inclusive.

1912	61,345
1913	61,965
1914	62,208
1915	68,103
1916	66,385
1917	73,328
1918	87,106
1919	84,605
1920	91,512
1921	118,384

In Painful Cases
of acute foot trouble the wise course is to first go to your foot doctor. Then, when he has diagnosed the trouble, bring his prescription for corrective shoes here. We are competent to carry out his instructions.
LEO FEDER, Inc.
608 S. Grand
"50 Steps from Sixth St."

STARTRIGHT WALKING SHOES

One-Piece Toric Bifocals
At prices no higher than the ordinary cement kind
Eyes Examined: Glasses Fitted
At Prices Within Your Means.
ANGELUS OPTICAL CO.
OPTOMETRISTS and OPTICIANS
209 W. FOURTH ST.
Between Spring and Broadway
Appointments made for evening.
Broadway 5850.

ARMS PARLEY IN NUTSHELL.

"Times" is Issuing Special Edition Weekly on Historical Conference.

Every Friday during the Disarmament Conference now in progress in Washington The Times will reprint from its daily issues a special illustrated four-page edition giving all the important developments of the history-making parley of nations for the week preceding. The first was issued Friday, November 18.

The Times has arranged for exhaustive reports on the proceedings of the conference to be written by experts of international reputation. These reports, which are those appearing daily in The Times, will be conveniently arranged and edited and will all appear in this weekly summary of the conference without the interpolation of other extraneous news matter. For the many persons who desire to preserve a complete record of this peace parley of the world powers, incomparably the most important one in history, these special editions will be of immense value.

The four-page sheets will not be included in the regular editions of The Times, but are on sale at the Los Angeles main and branch offices of The Times at the nominal price of 5 cents, or will be mailed to any address on receipt of that sum in stamps. They will be furnished free to any schoolteacher on application.

Arms Success Hope Expressed by Philippines.

[BY CABLE AND ASSOCIATED PRESS.]

MANILA (P. I.) Nov. 22.—A joint resolution expressing the hope for the success of the armament conference in Washington and a desire that representatives of the Philippines be consulted upon matters before the conference touching the interests of the islands, was adopted today by the Philippine Legislature. Gov.-Gen. Wood is requested to transmit the resolution to President Harding.

The resolution says:

"We are confident that in every instance in the deliberations of the conference where the interests of the Philippines are involved, the government of the United States will consider it convenient to consult previously the aspirations and wishes of their people, taking into its confidence their constitutional representatives and permitting them to be heard."

JAP VICTORY IN MANCHURIA

(Continued from First Page.)

but it does not look as though anything would be done here to disturb existing conditions.

Baron Kato was asked today to state Japan's attitude toward Manchuria. He said the question might come up and that Japan had prepared plenty of material pertaining to it.

He answered "yes," however, to the question as to whether Japan considered Manchuria a part of China.

While the main Chinese program is settled by the Root resolutions, there may be stipulations added in which the powers agree on particular applications of the principles. Or, if no agreement is possible, the questions will be referred to special commissions to report at another conference.

CHINESE ARGUMENT.

The Chinese argument is that Japan has so established herself in Manchuria through control of the South Manchuria Railway mining leases, commercial enterprises, and rights of land purchase that this vast and fertile territory is practically a Japanese colony. They declare that what they object to is Japan's claim to exclusive right in the agreement which China had to sign promising not to construct a railroad in opposition to the Japanese-owned line. China wants railroad control in that territory, threatening to keep the Japanese boycott alive unless an agreement is reached here.

China's American advisers have told the Peking government that the best interests of China would be served by settling the Shantung question outside the conference on the lines laid down by Japan.

Garrison Makes Public Cause of Wilson Row

[EXCLUSIVE DISPATCH.]

NEW YORK, Nov. 22.—Lindley M. Garrison, former Secretary of War, in a letter made public today, made plain the first time his break with the then President, Woodrow Wilson. The letter was written to a friend in reply to a communication prompted by the book of Joseph P. Tumulty, former secretary to President Wilson, which is now being printed in serial form in a New York newspaper.

Tumulty is taking pains to show that President Wilson almost invariably sought the advice of Cabinet members and others (mainly Tumulty himself) and was not autocratic and above taking advice. Garrison's letter does not agree with Tumulty's picture. The letter deals principally with the preparedness fight before the United States entered the war and charges that the President frequently acted without consulting his Cabinet in momentous matters in which the former Secretary of War believes the Cabinet members should have given counsel.

TWELVE DIE IN RIOTING IN BELFAST

First Day of Actual Functioning of Ulster Government Sees Many Clashes.

[BY CABLE AND ASSOCIATED PRESS.]

BELFAST, Nov. 22.—Two bombs were exploded in a tram car full of shipyard workers here this afternoon, killing three of the occupants and injuring eighteen others. At least six other persons were shot to death today in rioting that attended the first day's actual functioning of the new Ulster government, created by the home rule act of last spring.

Snipers began their activities in the York-street area at dawn, when one man was killed and several wounded. Two other deaths occurred later as a result of shooting affrays.

During the shooting this afternoon a bullet pierced a gas pipe in a house on Thompson street, the escaping gas causing the death of three persons.

The attack on the tram car occurred as shipyard workers in the car were returning home. With the cessation of work at the big shipyards and warehouses this afternoon, firing became fierce in the Ballymaccarett district. Police and military were rushed to the scene.

The bombs were thrown from a crowd of men. The car was packed. Confusion followed. The men who threw the missle fled and the uninjured workmen on the car ran away, panic stricken. Finally when the confusion had ceased somewhat, the injured and dead were taken from the debris. Tramway service was suspended in the district around the York street thread mills.

There was shooting during the day near the labor exchange, where a clerk was killed and another man so badly wounded that he died later, the remainder of the staff of the exchange fled in panic.

Shortly after the attack two more bombs were thrown among a crowd watching a fire and twelve persons were injured.

JUST WHAT IS CHINA A PUZZLER.

Question Becomes More and More a Poser to the Conference.

[BY A. P. NIGHT WIRE.]

WASHINGTON, Nov. 22.—What is China?

That's a question in political geography becoming more and more a poser for the armament conference class in Far Eastern problems.

The recognized Chinese government of Peking, as represented in the conference, says the China to which the Root principles must apply includes eighteen provinces within the greater wall, and Manchuria, Mongolia, Tibet and Chinese Turkestan. This boundary, they say, was sanctioned by the great powers when they recognized the Chinese constitution.

Japan apparently considers Manchuria and Mongolia as outside the legitimate border line. The Japanese intentions in Shantung also are uncertain in the minds of the Chinese.

Then again, there is the Chinese government of Canton, which claims that, politically speaking, it is China. The geographical limits it lays down are similar to those recognized by the Peking authorities, but they charge the latter cannot speak the national voice of China in the negotiations here.

Historical, ethnological and statistical data are being mustered to support the various viewpoints.

Upon the answer, say the Chinese, will hinge whether the Root principles mean much or little. The pledges contained in these principles mean much, as the Chinese apply them to the whole of the territory they consider as constituting China. But they say they mean almost nothing, if Japan considers them applicable only to a restricted China minus Manchuria, Mongolia and Shantung.

CONCEPCION IS FOUND GUILTY

(Continued from First Page.)

the Shanghai branch of the bank.

Gen. Concepcion in one case was fined only 5000 pesos, he having been found guilty in a limited degree. That case involved a loan by the bank to the Philippine Vegetable Oil Company, in which Gen. Concepcion later obtained stock.

In the case in which the general was fined 5000 pesos and sentenced to two years' imprisonment he was convicted of having loaned moneys of the bank to the Binalbagan Estate which, it was shown later, loaned the moneys to another company of which Gen. Concepcion was a joint owner.

The cases against Senor Nieto and the others are pending.

OFF TO INVESTIGATE LITTLE REPUBLICS.

SENATE COMMITTEE SAILS TODAY ON INQUIRY OF HAITI AND SANTO DOMINGO.

[EXCLUSIVE DISPATCH.]

WASHINGTON, Nov. 22.—The Senate committee appointed sometime ago to investigate the American occupation and military government of Haiti and the Dominican republic, will sail tomorrow for the two republics.

The committee, which is sailing on the Army transport Argonne, its first trip, expects to spend about two weeks on the island, dividing its time between Haiti and the Dominican republic. In order to expedite its work, the committee will probably divide itself into subcommittees, so that simultaneous hearings may be going on. The committee expects to be back in Washington before Christmas.

DIPLOMATS HELP WINE BIBBLERS.

Don't Have to Drink Sparingly When Invited to Dinner with French.

[BY A. P. NIGHT WIRE.]

WASHINGTON, Nov. 22.—Diplomatic dinners and luncheons incident to the Disarmament Conference have set up a new standard of etiquette for Americans. This was phrased today by one American official as follows: "When I go to a friend's house and wine is served at dinner I drink very sparingly. Because I know his supply is limited, but when Premier Briand of the French delegation tenders us refreshments of the same kind, I go as far as I like in honor of diplomatic immunity."

ANGELENOS DIE IN RAIL CRASH.

(Continued from First Page.)

the car left the track, according to the reports.

FEW DETAILS.

The general manager's office here reported few details regarding the nature or cause of the accident. The wires were kept busy between Los Angeles and Phoenix with inquiries and directions regarding care of the injured and the dead. Special trains had been ordered to bring the two Los Angeles men to this city when it was learned that Mr. Oliver had died. That caused the extra train to be canceled and it was learned that Mr. McNeil was not dangerously injured. Both Mr. McNeil and Mr. Oliver's body are expected to arrive here within the next couple of days.

"A close and searching inquiry into the cause of the accident will be begun at once," said an official of the company last night. "There is no belief that any carelessness contributed. This appeared to be one of the unavoidable accidents that sometimes happen in railroading.

"There is no doubt the wrecked car was proceeding at a reasonable rate of speed," he continued. "The officials aboard were inspecting the tracks over which they were passing and that could not have been done, had the car been traveling at a speed not consistent with safety. It is possible that a broken flange on one of the wheels caused a jar that broke the axle and with the car rounding a curve there was no chance to stop before the crash."

The inspection car has been in service on that division for several years, according to company officials. It had been in constant use and was considered serviceable in every respect.

PLEDGE TO PAY AWARD OF LANDIS.

Chicago "Committee of Action" Holds Important Conference.

[EXCLUSIVE DISPATCH.]

CHICAGO, Nov. 22.—After an important conference which ended with the agreement of Chicago realtors to get behind the Landis wage awards the citizens' "committee of action" today planned a like conference with mortgage bankers.

The agreement which binds 90,000 realtors to aid the committee's plan, includes the following objectives in all trades in which unions do not abide by the Landis award:

That all work for which the two boards are responsible shall be given to competent workmen under the rules and working conditions laid down by Judge Landis without regard to union affiliations.

That hereafter preference in employment will be given competent workmen in the order in which they have reported for work.

That foremen in these trades will not be members of any union.

That hereafter there will be no negotiations with officers or representatives of "said unions" or other unions in the same trades.

Nearly 120 additional contractors have signed agreements to support the citizens' committee, Chairman Thomas E. Donnelley said.

JAPAN WANTS FRIENDSHIP.

(Continued from First Page.)

willing to evacuate the maritime province.

Japan in thus conceding five vital points confidently expects through fair play to be given the final two. Laying its cards on the table, Japan will express, probably through Admiral Kato, who has assumed the mastery of the situation, its willingness to go as far as any other power on the first five, but holding firmly to the last two.

Japan realizes that it will have difficulty in convincing the United States that it must have raw materials and supplies, which Manchuria possesses abundantly. Japan has desired Saghalien since the Russian war and the delegates to the Portsmouth Peace Conference are still censured for having failed to win for Japan the control of the mouth of the Amur River.

It is believed that Japan is prepared to speak frankly and firmly on these points in full confidence that its abandonment of the other points insures the approval of the other powers and hopeful that the United States will join them. Racial equality and other lesser questions are dismissed as immaterial and the open door in the mandate islands is offered equally to that in Manchuria. That is Japan's new creed which it believes will clear up all the Far Eastern questions.

MEXICAN LEADERS ARRESTED

Revolt Movement Said to Have Been Effectively Ended by Taking of Trio.

[BY A. P. NIGHT WIRE.]

NOGALES (Ariz.) Nov. 22.—Three alleged leaders of a revolutionary movement in Mexico were arrested in Nogales, Sonora, across international boundary from here, late this afternoon.

Joaquim Perrazas, Mexican Consul in this city, who uncovered the alleged plot and caused the arrest of the three men, said that he believed the proposed revolution was connected with recent disturbances in Lower California.

The three arrested here today were E. Amavisca, who was a colonel in Sonora while Gov. Maytorena was chief executive of that State; a civil engineer named Vasquez, and a third man whose name was withheld by the authorities.

Amavisca participated in the revolt led by Gov. Maytorena against former President Carranza in 1914. Maytorena later fled from Mexico and now is reported to be living in Los Angeles.

United States officials here tonight said they believed the arrests today had made it certain that there would be no trouble in this vicinity.

Fortifications in Pacific Are Now Discussed

[BY A. P. NIGHT WIRE.]

WASHINGTON, Nov. 22.—Expectation that negotiations will be attempted looking to an agreement between the United States and Japan for the limitation of future construction of fortifications in the Pacific, was expressed today in some delegations.

Such negotiations, it was said, might easily be undertaken as a phase of the larger question of naval armament. The basis most frequently suggested was that the two countries would agree not to strengthen existing fortifications at the Philippines, Guam, Formosa, the Loochoo Islands, and possibly Hawaii and Bonin, where American and Japanese naval bases and shore stations have been established, and to refrain from undertaking new defensive development for a stated period.

It was learned that the subject has been given more than cursory discussion with the Japanese delegation.

IRRIGATION BONDS CARRY AT MERCED.

[BY A. P. NIGHT WIRE.]

MERCED, Nov. 22.—The Merced irrigation district, by a vote of 2 to 1, today carried a $12,000,000 bonding proposal to provide storage waters for 130,000 acres embraced in the district.

Of the total sum approximately $3,000,000 is proposed to be spent in a storage dam at Exchequer, Mariposa county, on the Merced River, thirty miles above the city. The stored water is to be used for irrigation and development of hydroelectric power for the San Joaquin Light and Power Corporation.

EVERY MORNING IN THE YEAR. Los Angeles Times
The Times Building, First and Broadway
90c per Month | DELIVERED BY CARRIER
By Mail, in Postal Zones 1 to 4, Including California, $12.00; Monthly, $1.00. In Zone 5, Including Colorado, Oregon, Washington, Yearly, $14.00; Monthly, $1.50. In United States, Canada and Mexico, Yearly, $16.00; Monthly, $1.50.
Entered as second class matter, Dec. 6, 1903, at the Postoffice at Los Angeles, Cal., under the Act of March 3, 1879.
WEDNESDAY MORNING, NOVEMBER 23, 1921.

FIRM FOR SUBMARINE

Briand Says France Doesn't Want ... Must Have Coast Protection.

BY HENRY WALES.
[EXCLUSIVE DISPATCH.]

WASHINGTON, Nov. 22.—"Great ... interest for France, what we need are ... fast cruisers for coast defense."

Thus Aristide Briand, chief of the French ... cially denied this evening reports that France ... mand as many capital ships as Japan.

Regarding submarines Briand stated that the limitation of these craft could not be finally dealt with at this session of the disarmament conference because many of the powers vitally interested in submarines are not represented here.

"The naval problem pre-eminently occupies three powers, the United States, Great Britain and Japan," he said. "France is interested in it to a lesser extent. But France cannot make promises alone and bind her hands regarding submarines unless other nations participate."

FEARS SUDDEN ATTACK.

The Premier intimated France fears that Germany might place secret orders for construction of submarines in the shipyards of Norway, Sweden, Denmark and Holland, and suddenly start an aggressive war on delivery of the ships.

"The question of submarines was introduced first at The Hague when we opposed it. It came up next at the Paris Peace Conference when we refused to accept. It was mentioned at Geneva by the League of Nations and now it has come up here," said Briand.

"The British, with their great high seas navy, always opposed submarines, but powers with smaller navies, and with less money to spend have consistently fought against restricting this weapon as a defensive arm."

The Premier stated that the French people would not consent to see their navy and their fleet legislated out of existence at a foreign conference and recalled the 1912 construction program, which has been postponed owing to the war.

WITH AMERICA.

"France has no fixed project regarding her construction program nor the amount of additions to her navy," he said. "But we are in accord with Mr. Hughes's proposals, and as I said at the opening session, 'We are behind America.'"

Briand regarded the responses of Great Britain, Japan and the United States to his plea against "moral isolation" for France in the speech on land disarmament Monday as the greatest factor for maintaining world peace that the conference has yet adduced.

"The statements by Mr. Balfour, Admiral Kato and Secretary of State Hughes will have a salutary effect, particularly in Germany," he said. "It will show to the peaceful section of Germany the necessity of acting in good faith and will act as a warning to reactionaries and the survivors of the military party, that another aggression would probably find the whole world again arrayed against the aggressors.

"There were 12,000,000 inhabitants in the ... man dead, ... sands of ... Army that ... France. ... they fought, ... but against ... domination ... imperialist ...

"Those ... justice of ... be ... right to ...

M. Briand ... military ... delegation, ... mond Buat, ... Staff of the ... turn to Paris ... Gen. Buat's ... necessary for ... military ... reduce the ... eighteen ... soon.

The ... dictates that ... ceived ... of land ... pursued further.

Admiral ... of the French ... main in ... M. Briand ... tant speech ... New York on ... outlining the ... ference so far. ... New York on ... Paris on Friday.

Italy in ... of Sub... Says ...

[BY A. P. WIRE.]

WASHINGTON, ... marines are not ... fense of Italy, ... day by an Italian ...

Italy's ... negotiate ... tent on the ... sive weapon. ... her financial ... ficult to build ... ships.

The delegation ... stage undertake ... for the tonnage ... to be assigned ... conference. ... she must have ... that of any other ... power, not ... as such.

ALFRED ... [BY CABLE AND ...

PARIS, Nov. ... Blanc, noted ... ter, died here ... illness. In 1907, ... and in the Japan ... cup bullets ...

Make Thanksgiving Joyous With Music
On this festal day of happy home-comings and renewed friendships you'll want the joy-creating spirit of music—you'll want music with your turkey—music when the folks gather 'round for a good time after dinner — and music for dancing in the evening.
The World Renowned
VICTROLA
The Favored Phonograph of a Thousand Famous Artists and the Celebrated
BRUNSWICK
"All Phonographs in One"
—the two most popular and most perfect phonographs in the world, are both sold by the Wiley B. Allen Company on special holiday terms that will surely prove an incentive to immediate purchase.
Come in and enjoy an impartial demonstration of these two premier phonographs—hear them side by side—that's the only way to judge. We're glad to demonstrate without obligating you in the slightest.
Wiley B. Allen Co.
MASON & HAMLIN PIANOS
416-418 S. Broadway
Your Name .....
Address .....
Send above coupon for catalog. (Times 11-23)

...as Angeles Times ...
Times Building, First and Broadway.
DELIVERED BY CARRIER | Single Copies ... Sunday.
...to 4, including California, Arizona, Nevada, ... Year, $16.00; Monthly, $1.50. In Zones 5, 6 and 7 ... Year, $18.00; Monthly, $1.50.
...matter, Dec. 6, 1881, at the Postoffice at Los ... under the Act of March 3, 1879.
...NING, NOVEMBER 23, 1921. VOL. XL. ...

...FOR SUBMARINES.

...ance Doesn't Want Battlesh... ...st Have Coast Protection.

BY HENRY WALES.
[EXCLUSIVE DISPATCH.]

...ON, Nov. 22.—"Great battleships ha... ...e, what we need are submarines and ...ast defense."

...Briand, chief of the French delegat... ...evening reports that France intend... ...pital ships as Japan.

...rince Briand ...ation of these ...ally dealt with ...disarmament ... many of the ...ented in sub... ...presented here. ...em pre-emi... ...e powers, the ...Britain and ...France is in... ...lesser extent. ...make prom... ...her hands re... ...unless other

...ATTACK.

...ated France ...might place ...onstruction of ...shipyards of ...Denmark and ...ly start an ...elivery of the

...bmarines was ...The Hague ...It came up ...Peace Confer... ...ed to accept, ...Geneva by ...s and now it ...said Briand, ...their great ...ays opposed ...re with small... ...less money ...stently fought ...is weapon as

...ted that the ...d not consent ...d their fleet ...istence at a ...and recalled ...on program, ...poned owing

...RICA:

...d project re... ...ruction pro... ...t of additions ...ed. "But w... ...Mr. Hughes's ...said at the ...e are behind

...the response ...apan and the ...plan against ...r France in ...disarmament ...est factor for ...ace that the ...duced. ...Mr. Balfour, ...ecretary of ...ve a salutary ...Germany." ...show to the ...Germany the ...n good faith ...ning to reac... ...rvivors of the ...another ag... ...ably find the ...rayed against

...,000 inhabit...

Italy in Ne... of Submari... Says Dela...

[BY A. P. NIGHT WIRE.]

WASHINGTON, Nov. ... marines are necessary to ... fense of Italy, it was ... day by an Italian delega...

Italy's expected coast lin... necessitates reliance ... ...tent on the submarine ... sive weapon. It also wa... her financial situation ... ficult to build expensi... ships.

The delegation will not ... stage undertake to fix ... for the tonnage of naval ... to be assigned to Italy ... conference. Members ... she must have a navy ... that of any other ... power, not classing Great ... as such.

ALFRED LE BLANC ...

[BY CABLE AND ASSOCIATED PRESS.]

PARIS, Nov. 21.—Alfred ... Blanc, noted balloonist ... tor, died here today after ... illness. In 1907, he ... and in the James Gordon ... cup balloon race at St. ...

We've Set Aside a Few
of the handsome 5-ft. models of the Brunswick and Stroud to sell on the Special Rental Terms of
$10
Monthly
and a small cash payment. Liberal assortment of records will be added to your library if desired.

...he read his ten-year-old Will again and found—

—that one of his executors was now dead. He found that he had made a bequest to a sister, who had since married a man of wealth, and she was no longer dependent upon the brother. He found that he made specific provisions regarding personal property, but none for certain real estate acquired after he had executed the Will.

This man, fortunately, was aroused in time to the need of making a new Will.

But men die every year who leave out-of-date Wills, many of which are ineffective and result in trouble, and often distress, for the dependents left behind. Write or call for our free illustrated booklet, "Your Will."

TITLE INSURANCE and TRUST COMPANY
TITLE INSURANCE BUILDING
FIFTH AND SPRING STS.
THE OLDEST TRUST COMPANY IN THE SOUTHWEST
PAID-IN CAPITAL AND SURPLUS $3,500,000.00

...ished 1889 Assets Over $5,500,000

...ve Thanks For DIVIDENDS

Investors in our Full Paid Certificates have never failed to receive their 6% promptly on demand. Most every investor knows that this is something to be really thankful for these days.

Better than that, no one has ever lost a dollar invested in them. In fact, anyone can withdraw every dollar invested, any time after the first year, without loss of principal or interest.

Our records cover a period of over 32 years. You can feel absolutely safe investing any amount in these Certificates in multiples of $100 to $10,000. Call or write.

OFFICERS AND DIRECTORS:
W. D. WOOLWINE, Treasurer
J. M. ELLIOTT, Vice-President
THOMAS W. BANKS
C. H. WADE, Secretary
D. M. CUMMINGS, Loan Inspector

STATE MUTUAL Building and Loan Assn.
722 South Spring St.

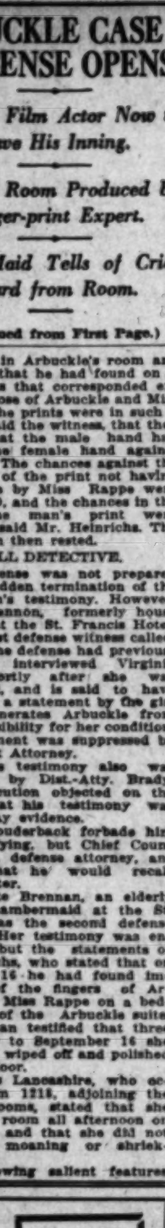

EVENING CLOTHES

...every field of endeavor there can be but one real leader. ...ense of his years of experience and his close associa... ...with the makers and the wearers of smart Full ... and Tuxedo suits, many well-dressed men consider ... Bean to be the city's leading authority on matters ...ining to smart attire for Formal and Semi-formal ...

Rental Section in Connection

Jack Bean's
Full Dress & Tuxedo Shop
309 LOEW'S STATE BLDG.
LOS ANGELES

ARBUCKLE CASE DEFENSE OPENS.

Accused Film Actor Now to Have His Inning.

Door to Room Produced by Finger-print Expert.

Hotel Maid Tells of Cries Heard from Room.

(Continued from First Page.)

the doors in Arbuckle's room and explained that he had found on it fingerprints that corresponded exactly to those of Arbuckle and Miss Rappe. The prints were in such a manner, said the witness, that they showed that the male hand had pressed the female hand against the panel. The chances against the possibility of the print not having been made by Miss Rappe were 353,000,000, and the chances in the case of the man's print were 3,300,000, said Mr. Heinrichs. The prosecution then rested.

CALL DETECTIVE.

The defense was not prepared for this sudden termination of the prosecution's testimony. However, George Glennon, formerly house detective at the St. Francis Hotel, was the first defense witness called. Glennon, the defense had previously stated, interviewed Virginia Rappe, shortly after she was stricken ill, and is said to have been given a statement by the girl which exonerates Arbuckle from any responsibility for her condition. This statement was suppressed by the District Attorney.

Glennon's testimony also was suppressed by Dist.-Atty. Brady. The prosecution objected on the grounds that his testimony was only hearsay evidence.

Judge Louderback forbade him from testifying, but Chief Counsel McNab, defense attorney, announced that he would recall Glennon later.

Miss Kate Brennan, an elderly woman, chambermaid at the St. Francis, was the second defense witness. Her testimony was entered to rebut the statements of Mr. Heinrichs, who stated that on September 16 he had found impressions of the fingers of Arbuckle and Miss Rappe on a bedroom door of the Arbuckle suite. Miss Brennan testified that three times prior to September 16 she had dusted, wiped off and polished that same door.

Mrs. Lois Lancashire, who occupied room 1219, adjoining the Arbuckle rooms, stated that she was in her room all afternoon on Labor Day, and that she did not hear a girl moaning or shrieking.

The following salient features constituted this morning session of the Arbuckle trial today:

The surrender to the defense by the prosecution of a statement made to the police department by Miss Alice Blake.

The subpoenaing by the defense of Al Semnacher as a principal defense witness after he had been heard as a prosecution witness.

The surrender by the prosecution to the defense of the original statement made to the District Attorney by Josephine Keza, St. Francis Hotel maid, who declared she heard Miss Rappe cry, "Oh, my God—No; no; no;" and the reading of that statement into the trial records.

Authorization by the court of a microscoptic examination of the bladder of Miss Rappe to determine if it was diseased at the time of the girl's death.

Reducing exercises demonstrated to the jury by a Los Angeles physical culture expert.

Miss Blake was called back to the stand as the first witness today. Chief Counsel McNab asked her if she had not given a statement to a police detective regarding the Arbuckle party, a statement which had been withheld from the trial by the prosecution. She had. McNab requested this statement and it was surrendered by Capt. Duncan Matheson. The statement was similar to others attributed to Miss Blake, though this, her first statement, stated that Miss Blake had only heard Miss Rappe exclaim: "I'm dying." It did not contain the same words which Miss Blake told from the witness stand yesterday: "I'm dying, he hurt me."

"The facts contained in this original statement; are they all the facts you remembered at that time?" McNab asked her. "Yes, Sir."

"Was not your memory of the incidents of the party clearer at that time than it is now?"

"Yes, sir."

"That's all," and Miss Blake was excused.

During this interrogation, when Dep. Dist.-Atty. Friedman asked Miss Blake if she had not made another signed statement to the District Attorney, and to which Miss Blake replied "No," Attorney Schmulowitz, for the defense, charged the prosecution with attempting to impeach their own witness.

Joseph Rideaux, a Los Angeles masseur and physical culture trainer, was called by the prosecution. He testified that he had taken Miss Rappe during June, 1920, on brisk walks over the hills of Hollywood. "She was overweight and I reduced her," he said.

This testimony, the prosecution contended, would prove that Miss Rappe was a strong, healthful, muscular girl. Rideaux rose to his feet and demonstrated to the jury the medicine ball exercises he gave Miss Rappe. The stout lady on the jury turned her back on him and gazed at the ceiling. The stout man on the jury yawned.

The jury got its first glimpse of the dead features of Miss Rappe today when a life-size photograph of her body was shown. It had been enlarged to bring out the bruises and discolorations on her arms and legs. Her hair was down and her arms were clasped across her eyes. Before it was given the jury, it was passed down the table for the defense to see. Arbuckle took one startled look at it and hastily turned away.

TO KEEP CHECK ON ALL ALIENS.

(Continued from First Page.)

or her habitation in this country or moves from one city or town to another.

There are so many reasons why there should be a check upon the activities of men and women from foreign countries that the immigration bureau of the Department of Labor is seriously considering the widespread registration together with fingerprints for permanent record by means of transfer reports when the stranger moves about throughout the country to be able to trace his or her movements from the time they enter the country down to the minute of any inquiry which may seem desirable or necessary.

PLANS LARGE PLANT.

Company Formed Here to Enter Ice Cream Business.

An ice cream manufacturing concern to erect a model plant for next summer's trade, has been organized, it was announced yesterday. The president is Will E. Keller, head of the Globe Grain and Milling Company. The name of the new company will be the Globe Ice Cream Company, and it has been organized under Delaware laws.

A $400,000 plant with a 12,000-gallon daily capacity will be erected at the southwest corner of Jefferson and Hill streets, the work on the building to begin December 1.

Directors of the company are W. E. Keller, A. A. Comey, Marco H. Hellman, C. A. Fellows and Carl Leonardt. The vice-president and general manager is Mr. Comey; the treasurer, Mr. Hellman, and the secretary, J. M. O'Brien.

GUILTY OF MURDER.

Mexican Convicted by Jury for Slaying in Lankershim.

A jury in Judge Avery's court late last night brought in a verdict of guilty of murder in the second degree against Jose Romera. He was charged with slaying Emilio Duran in a quarrel that ended a celebration of Mexicans in Lankershim on the night of August 20. Mr. Duran's throat was cut.

The Tale of a Coat

They sit
during the dance
and try to look happy,
the wall flowers.
But there's no happiness.
Their backs are longing
for the clasp of a male.
Their feet are itching
to get in the game
and whirl around.
But the males are coarse,
not enough to go around,
and somebody must suffer
And I, too, the overcoat,
am just like that!
As good and as beautiful
as I am, I must be a
wall flower in a cabinet
unless somebody wants me
and invites me out.
Now, my mission is not
that of a wall flower.
I was constructed
not to hang on a peg
but to adorn a male's back,
to add to his beauty,
to add to his style,
to add to his comfort.
And any man that buys me
will get his money's worth.
Come, dance with me
for $15 or $20 as a
rubberized suede raincoat.
Come, dance with me
for $25 and $30 as a
handsome brown or gray
or heather green belted
raglan sleeve overcoat.
Come, dance with me
for $35, $40 and $45
in the finest creations
the world can produce,
plaid backs and stylish
inverted plaits.
I long for your backs!

• • •

Handsome suits arriving daily from the East, $25 up.
Thanksgiving hat special, splendid values, $3.35.

Scott Bros
America's Smartest Clothes
425-427 South Spring St.

FOR RENT
Entire Floor
7000 Ft., $1.00 Per Ft.
Especially adapted for clubs, societies, organizations.
Call Mr. Clark, With
Gilbert S. Wright,
403 S. Hill St.
Phone 10745

EXILED ROYALTY ARE SATISFIED.

Charles and Zita Pleased Over Reception at Permanent Island Home.

[BY CABLE AND ASSOCIATED PRESS.]

FUNCHAL (Island of Madeira) Nov. 22. — Former Emperor Charles and former Empress Zita, exiles from Austria-Hungary, today expressed satisfaction at the reception given them on their arrival on this little Portuguese island and their delight at the island's scenery.

The Villa Victoria, which is an annex of Reid's Palace Hotel, is to be the permanent exile residence of the former royal pair.

THE WORLD'S NEWS IN SPANISH

For the benefit of the many Spanish-speaking friends of The Times and the many students of that tongue in Los Angeles, The Times presents herewith a digest of the most important news of the day in Spanish. A working knowledge of correct everyday Spanish is an asset of immense value, especially in the Southwest, as is indicated by the fact that public and private Spanish instructors have more than 15,000 pupils in Los Angeles alone.

Para beneficio de los muchos amigos de habla castellana que tiene el Times, asi como tambien para ayudar a los estudiantes de este idioma en Los Angeles, el Times tiene el gusto de ofrecerles una serie de noticias importantes de ultima hora, en Espanol. El conocimiento de este idioma, expuesto en una forma sencilla, usando frases de uso diario, es de gran valor, especialmente para los residentes del Suroeste de Estado. En esta ciudad actualmente hay mas de 15,000 personas que se dedican al estudio de la lengua espanola.

NOTAS TELEGRAFICAS.

Una Victoria Para el Japon.

WASHINGTON, Nov. 22.—Se rumora que el Japon ha obtenido una victoria en las conferencias sobre el desarmamento, pues fue acordado por el comite, que Manchuria siga en statu quo. Esto significa que el Japon, por hoy, retendra sus valiosas concesiones, y arrendamientos en ese lugar. Un subcomite ha sido nombrado para que estudie las asuntos fiscales de China, con el objeto de hacer todo lo que sea posible por esa nacion.

Revolucionistas Aprehendidos.

NOGALES (Ariz.) Nov. 22.—Tres presuntos pefes del movimiento revolucionario en Mexico, han sido detenidos en Nogales, Sonora. Se cree que ellos estuvieron mesclados en los ultimos acontecimientos de La Baja California.

El Caso de Arbuckle.

SAN FRANCISCO, Nov. 22.—El Ministerio Publico termino su acusacion contra Arbuckle, acusado de haber sido la causa de la muerte de la artista Virginia Rappe. Antes de mediodia, various testigos por la defensa, fueron examinados. Manana, los jurados, el juez y Arbuckle, visitaran los cuartos del Hotel San Francis, donde tuvo lugar la fiesta, y el delito de que se acusa a "Gordito."

El Vapor "Harvard" Choca Contra una Lancha Pescadora.

SAN FRANCISCO, Nov. 22.—El vapor "Harvard" choco hoy en la noche contra la barca pescadora "Tano" a la entrada del puerto, cortandola en dos. Tres hombres que piloteaban esta lancha, han desaparecido.

Asesino Aprehendido.

CHICAGO, Nov. 22.—Un individuo, de nombre James Scully, fue aprehendido hoy acusado del delito de conspiracion, contra la vida del Sr. Gral. Diaz, famoso militar del ejercito Italiano, que tanto se distinguio durante la guerra mundial.

Scully, quien dice ser hijo adoptivo de un Italiano, declara, que el tan solo deseaba ver al Sr. Gral. Diaz, para pedirle su ayuda para traer a su esposa de Italia a este pais. Durante su primera declaracion, dijo una historia, bastante extrana, con respecto a sus amores con la muchacha. Dice que habiendosele negado el permiso para contraer matrimonio, y habiendo evadido el servir en el ejercito, se escapo de su patria para evitar el ser colgado, habiendose establecido en este pais del cual es ciudadano.

NOTAS LOCALES.

Misterioso Tragedia.

W. Donnell Stewart, de 32 anos de edad, rico y bien conocido entre la buena sociedad de Baltimore, fue encontrado, mortalmente herido ayer, en un cuarto, en los altos del garage de Walter Nordhoff, situada en el numero 904 de la calle 28. El herido murio pocas horas desques de haber sido traladado al hospital. El Sr. Nordhoff y la policia piensan que el Sr. Steward, al estar limpiando su revolver se hirio accidentalmente. La razon por la que el referido Sr. Stewart, paso la noche del Lunes en el cuarto del garage, y no en su residencia no ha sido aclarado.

Mata a Su Esposa En Una Fiesta.

Frederick K. Chapman, de Burbank, fue, sin ser invitado, a una fiesta que se celebraba en Altadena, con el objeto de traerse a uno de sus hijos. Su mujer, con quien no esta en buenos terminos, se disgusto por que habia venido a la fiesta, de esto resulto que se cambiaron palabras entre el y ella por lo que Chapman saco la pistola y disparo sobre su mujer, a quien hirio en la barba y despues hizo fuego sobre los demas invitados. La Sra. Harriet Dawson, en cuya casa se daba la fiesta, escapo sin novedad. Los esposos Chapman tienen ocho hijos, cuatro de los cuales, viven con la Sra. Dawson.

Tratando de Vender Platino.

Jorge Garces B, de Choco, Colombia, llego a esta ciudad ayer, con el objeto de encontrar plaza para el platino. A varios refinadores les pregunto si podian hacer uno de unas 100 libras de este metal en caso de que fueran enviados durante este mes. El Sr. Garces, representa una casa bancaria, que segun el decir del Sr. Garces, compra grandes cantidades de este metal. Embarques de 100 libras de platino, no son raros, pues han sido recibidos en New York, los refinadores de esta plaza dicen que no hay razon para que en Los Angeles no se disponga de este metal.

El Jurado de Burch Principio.

Siete mujeres y un hombre fueron temporariamente selectos como jurados, en el proceso que se le instruye a Arthur C. Burch, acusado de haber matado a J. Belton Kennedy. El senor licenciado defensor de Burch, dice que no permitira a su cliente el declarar, a lo que contesta el Sr. Paul W. Schenck, que, el, no pondria a un loco en el banquillo de los testigos.

DEPORTES.

Elecciones del A.A.U.

C. W. Prout de Boston Athletic Association fue electo presidente del A.A.U. para ocupar el puesto del Sr. Robert S. Weaver de Los Angeles, en la reunion anual que se verifico en Chicago, la segunda reunion sera en New York.

Los Records de Paddock son Reconocidos.

Cuatro records mundiales, obtenidos por Charles W. Paddock, corredor por la Universidad de Southern California, fueron reconocidos oficialmente durante la convencion nacional del A.A.U. que se reunio ultimamente en Chicago.

Leonard Vencio a Friedman.

Benny Leonard vencio a Friedman, en el encuentro verificado en Philadelphia para el campeonato de boxeo de peso legiro.

Billares.

Willie Hoppe, campeon de America, perdio su primer juego de billar ayer, el triunfante lo fue George Schaefer.

MRS. STILLMAN IS SEEKING EVIDENCE.

ASKS COURT'S LEAVE TO TAKE TESTIMONY OF CANADIAN WITNESSES.

[EXCLUSIVE DISPATCH.]

NEW YORK, Nov. 22.—John F. Brennan, counsel for Mrs. Ann U. Stillman, who is combatting the divorce suit brought against her by James A. Stillman, former president of the National City Bank, will apply to Justice Merschauser in the Supreme Court at Poughkeepsie on Saturday for a commission to examine witnesses in Canada in behalf of the defendant.

The motion will be joined in by John E. Mack, guardian of Guy Stillman, the infant whose legitimacy is being questioned by Mr. Stillman. Mr. Mack conferred with Mr. Brennan this afternoon in Yonkers regarding the procedure. It is understood that a lawyer in Montreal will be appointed to take the testimony of between twenty and forty witnesses in Montreal, Three Rivers, and other places in Canada.

The Stillman divorce hearings will be resumed in Poughkeepsie on Tuesday.

NAVAL RECRUITING HALTED.

[BY CABLE AND ASSOCIATED PRESS.]

LONDON, Nov. 22. — Partial suspension in the recruiting of seamen for the navy has no connection with the Washington conference, but is due to the fact that the Admiralty for a long time has been scrapping obsolete vessels and generally reducing the personnel of the navy in pursuance of its policy of retrenchment.

A Genuine
DUO-ART
Reproducing Piano
for
$845

This beautiful instrument, which embodies all the exclusive features which have made the Duo-Art Reproducing Piano the greatest of all reproducing pianos, costs no more than an ordinary player piano.

It is a foot-blown instrument of pleasing appearance and sturdy construction. It is really four instruments in one—a Reproducing Piano that accurately reproduces the playing of the world's most famous artists; a Pianola and a fine piano for hand playing. It also enables you to play the works of great artists with your own interpretation. It may be obtained here on liberal terms.

Geo. J. Birkel Co.
"The Steinway House"
446-448 SOUTH BROADWAY

Tickets on Sale at the Birkel Co. Ticket Office for
All attractions now playing at the Harlequin Theater in Ambassador Hotel.
Zoellner String Quartet Series, at Ebell Club, Dec. 12, Jan. 16-24, Feb. 13-17, at 1:15 p.m.
And for Other Attractions at Regular Box Office Prices

be Thankful in a MAYWOOD HOME

Old Fashioned Turkey Dinner FREE At Maywood Tomorrow

By Auto:
Drive south to Slauson Ave., Turn East to Cudahy Ave.
Load up the Family Auto and Drive Out to Maywood.

CUT THIS OUT
Bearer and Family
WILL BE SERVED
Free Turkey Dinner
MAYWOOD
Slauson and Cudahy Aves.
SERVICE FROM 11:30 A.M. TO 2:00 P.M.
Autos Meet All Cars After 9 a.m.
COMPLIMENTS OF
LAGUNA LAND & WATER CO.
THIS COUPON MUST BE PRESENTED.

By Trolleys
Whittier Car (P. E. Station, 6th and Main.)
Get Off at BAKER STA.
Present your Return Ticket at Office and Fare Will Be Refunded.

Special Thanksgiving Prices and Terms

20 Lots Only
42x145 Ft.
$585 Each
Fine Garden Soil
City Improvements

Only 10 Special Four-Room Colonial Bungalows
$2125 Each
Easy Terms

Select a Specially Priced Lot or House Tomorrow

The Times Free Information AND Resort Bureau

CORNER FIRST AND BROADWAY

It is the accommodation and benefit of persons seeking interesting routes of travel, desirable hotels and rest, recreation and recuperation at the seashore or in the mountains. Particulars are furnished by competent attendants and by correspondence to the general public regarding rates and attractions of railroad and steamship lines, hotels and pleasure and health resorts. Descriptive circulars and transportation literature are kept on hand for inspection and distribution. This service is absolutely free. Literature may also be obtained at the Times Branch Office, 419 South Spring Street. Phones: Pico 1251, Automatic 50331.

Resorts

See Yosemite in Winter

YOSEMITE The Park of the Seasons

Week after week they come from all over the world—six, eight or ten thousand miles—travelers who have learned of the natural wonders and exhilarating recreations of Yosemite in Fall and Winter.

It's altogether different from the Summer Yosemite you probably know already, and you will find it equally delightful.

Plan to visit Yosemite in Winter. For reservations and full information, address

YOSEMITE NATIONAL PARK CO.
Paul L. Beemer, General Agent
311 So. Spring St. Los Angeles Tel. 116-09

Sentinel Hotel $6 to $9 American Plan.
Glacier Point Mountain House $6 American Plan.

Paso Robles Hot Springs Hotel

Hot Sulphur and Mud Baths remarkably radio-active and curative. Sporty golf course. Beautiful scenery and fine roads. On highway and S. P. R. R. Midway between Los Angeles and San Francisco.
DR. G. W. TAPP, Manager.

Moon Camp--Big Bear Lake
SPECIAL THANKSGIVING DINNER
Dining Room—Cabins—Open All Year

Hotel Breakers—Hermosa Beach
ON THE STRAND—ONE BLOCK SOUTH OF THE PIER—OCEAN FRONT ROOMS. Best Thanksgiving Dinner on the Coast. Home cooking. 11—1 p.m. to 7 p.m. A family hotel. Rates $1 per day; $7 per week. Phone Hermosa 1474.

REDONDO BEACH DANCE PAVILION — Dancing every Thursday, Saturday and Sunday evenings and Sunday afternoons. BATH HOUSE—Open daily 10 a.m. to 5 p.m. Also Thursday and Saturday evenings to 9 p.m. Sunday, 9 a.m. to 6 p.m.

LEVEN OAKS HOTEL
High-class family and tourist hotel. Excellent cuisine. Open all year. American Plan. Tel. Main 881. MONROVIA, CAL.

Venice Thanksgiving Day All Day Program Venice

STRATFORD INN---DEL MAR
On Coast Highway—22 miles north of San Diego.
JUST THE PLACE TO STOP OVERNIGHT ON YOUR TRIP TO TIA JUANA.

LOW RENTS Live at the Beach and commute—You will save money. Santa Monica-Ocean Park Chamber of Commerce

ELSINORE HOT SPRINGS The Scenic Health Resort of California. Hot Mineral Baths. Good Hotels, Stores, Furnished Cottages, Rooms, Sanitariums. Swimming, Boating, Fishing, Hunting. Literature at Peck-Judah and Times Information Bureau.

MT. WILSON Elevation 5,000 feet. Resort open year round. Largest observatory in world open to public every afternoon from 1:30 to 5:30 and Friday nights. Auto trips daily. Reserve at Mt. Wilson Observatory office, Pasadena. Reservations at hotel. Auto stages daily from Los Angeles and Pasadena. Make reservations with Peck-Judah Co., 623 S. Spring, L. A., or phone direct, Fair Oaks 24-P-2. Manager, W. E. Curr.

WHEELERS HOT MINERAL SPRINGS 30 Boulevard miles from L. A. in the Ventura Mountains. Elev. 1200. A real mountain resort, for rest and pleasure and wonderful, natural hot mineral waters for beneficial bathing. Tub baths and warm plunge. Hotel and housekeeping cottages, store, dancing, riding, fishing, tennis, croquet, etc. Open year 'round. Auto stage daily. Make reservations Peck-Judah Co., 623 S. Spring, L. A., or write or phone direct to manager, WEBB W. WILCOX.

LA JOLLA Warm beach; exceptional climate, scenic and social and athletic advantages; woman's club; golf, tennis playgrounds, churches, movie, no jazz, lower rates. For Hotel (Amos, Miss) Address Windansea; for Hotel (Kerr, Miss,) Cardiff; for Apartments, Alta Mar Apts.; for Real Estate and Rentals, Frederick L. Brown Co.; for cottagettes, "Blue Sea"; for Boys' School, Torrey Pines School.

Los Angeles Hotels and Apartments

NEW HOTEL ROSSLYN
REDUCES PRICES
MEALS AND ROOMS
DINING ROOM OPEN TO THE PUBLIC
SEATING CAPACITY 400—SECOND FLOOR
Club Breakfasts, 6:45 A.M. to 10 A.M.—25c to 75c.
Lunches, 11:30 A.M. to 2 P.M.—50c.
Evening Dinner, 5 P.M. to 7:30 P.M.—50c.
Sunday Chicken Dinner, 5 P.M. to 7:30 P.M.—75c.
THANKSGIVING TURKEY DINNER
From 11:30 A.M. to 2 P.M. and from 4:30 P.M. to 7:30 P.M. — $1.50.
Rates Per Day—European Plan:

	Single	Double
100 rooms	$1.50	$2.00
100 rooms	$2.00	$2.50-$3.00
200 rooms, with private toilet	$2.50-$3.50	$3.00-$4.00
400 rooms, with private bath	$2.50-$4.00	$3.00-$7.00

Largest Popular Price Hotel on the Pacific Coast.
FIFTH AND MAIN STREETS

HOTEL LEIGHTON LOS ANGELES
Residence section, directly opposite beautiful Westlake Park, away from the noise and dust of business, yet within ten minutes' ride of the business center. All outside rooms with beds, hot and cold water and telephone. Billiard Room, Barber Shop, Circulating Library and Reading Service.
Large grounds with shade trees, swing poles, thick golf and two fine tennis courts.
A. R. JACOBUS, Manager 2127 West Sixth Street.

Hotel Stowell
414-416-418 SOUTH SPRING ST.
MODERN—175 ROOMS, EACH WITH PRIVATE BATH
RATES OF POPULAR PRICES IN CONNECTION
"Rest easy at the Stowell"

TIMES WANT-ADS for Business Chances

Resorts

PINE CREST RESORT
Open for Autumn and Winter
Indian summer is an institution in this section. Comfortable, 2½ hrs. L. A. Rates $4 per day. Monday furnished log cabins for housekeeping. Good stores for supplies. Tennis, Polo, Golf, Swimming, Riding, Fishing, Hunting. Literature at Peck-Judah and Times Information Bureau.
On the RIM of the WORLD

OPIDS CAMP
Located on ice cold stream and by heavy timber. Housekeeping and boarding. Open all year.
P. O. Mt. Wilson, California. Folders, Times and Peck-Judah.

City Restaurants

Victor Hugo
Thanksgiving Dinner
in the New
Mulberry Room
Colorado Celery
Salted Almonds
Mammoth Olives
Cream of Fresh Tomato, or Consomme en Tasse
Spaghetti with Mushrooms, or Ravioli Genoise
Imperial Valley Tom Turkey
(Individual Turkeys to Parties of 6)
Chestnut Dressing
Cranberry Sauce
Sweet Potatoes, Victor Hugo
Zucchini Florentine
English Plum Pudding, or Mince or Pumpkin Pie, or Victor Hugo Parfait, or Sherbet
Petit Fours
Demi-Tasse
623 South Hill Street
Three Dollars
No cover charge
Phone Reservations Main 5799 Home 15455

THANKSGIVING DINNER
HOTEL CLARK
12 to 2:30
6 to 8:30
Dinner served in our attractive dining-room. Private dining-rooms can be had for family parties if desired.
Special Musical Program
Make Reservations NOW. Phone: Broadway 7200 or ask for Hill Street
Between 4th and 5th Los Angeles

Popular Cafes and Inns on Southern California Highways

MOONLITE GARDENS
Everybody knows about our $1 chicken dinner. Unsurpassed cuisine and service. Reasonable prices. Life—Joy—Action—with that happy, snappy jazz music.
SPECIAL THANKSGIVING DINNER
FORMERLY HARLOW'S TAVERN. NOW UNDER NEW MANAGEMENT.
25 MINUTES FROM BROADWAY.

DINE ON THANKSGIVING DAY
AT
THE GINGHAM DOG
AND
CALICO CAT RESTAURANT
1061½ WEST 7TH
Full Course Turkey Dinner, $1.25
FROM NOON UNTIL 9 P.M.
THE BEST IN THE CITY.
PHONE FOR RESERVATIONS, 554150; WILSHIRE 185.

MARCELL'S CAFE
313 WEST 8th
Will Serve a Wonderful
DINNER ALL DAY THANKSGIVING
$2.50 per Plate
Concert and Dancing
Make Reservations Now
Pico 2837

PORTO RICO AFTER REILY.

Removal of Governor is Demanded.

Looked on as Charlatan by People, Stated.

Accused of Playing in With Socialists.

[BY A. P. NIGHT WIRE.]

WASHINGTON, Nov. 22.—Senor Felix Cordova Davila, resident commissioner from Porto Rico, was instructed in a cablegram received today from San Juan to request President Harding to remove Gov. E. Mont Reily immediately from office. The cablegram set forth specific charges which were to be preferred with this request. It was signed by thirty-nine of the fifty-eight members of the Porto Rican Assembly.

Senor Davila announced he would see President Harding and Secretary Weeks at the "earliest opportunity."

DEEP-ROOTED PREJUDICES.

Declaring Gov. Reily had come to the island "with deep-rooted prejudices," the cablegram asserted his actions since then had indicated he lacked "judiciousness and discretion." He embarked on a "policy of aggression against Porto Ricans not personally addicted to him."

Among charges against Gov. Reily enumerated in the message were:

He publicly declared himself leader of the insular Republican party and the "friend of the Socialist party."

He removed judicial officers without stating the cause and threatened removal of others, being obliged to "confess the injustice in both cases."

Annulled the "moral power" of judges by announcing they would be removed if a decision was rendered "considered by the Governor unjust."

Pardoned criminals "to please Socialist leaders" and these criminals immediately committed new crimes.

Encouraged and rewarded all who offended the majority party.

PLOT IS DENIED.

Senor Davila denounced as "drivel" the charge that Porto Ricans had been responsible for the fire on the steamship Tanamo on which Gov. Reily and other officials of the island administration reached New York Sunday.

"Reily made a land tour through the island," he said, "which was a prelude to this trip at sea. It was characterized with bombast and exaggeration and it was on the land trip that he displayed an utter unworthiness for the office he holds and showed his gross and indecent nature by referring to the Porto Rican flag as 'that rag.'

"The Governor is looked upon as a camp follower, as incompetent, as an ingrate, as a charlatan and by reason of his indecent reference to the flag of Porto Rico as a creature whose continued presence there is an affront to our people."

MILLION-DOLLAR RAIN IN NORTH.

(Continued from First Page.)

4-year-old daughter and a young sister of Crowl were rescued today near Albany, Or., after they had remained for thirty hours, scantily clad, perched in a tree. They awoke Sunday about midnight to find one foot of water in their home. They started for the home of a neighbor, but were forced to seek refuge from the waters in a tree.

WRITES FOR FILMS, BUT WANTS A JOB.

"Turks kill all my people—father, mother, two sisters, one brother, every relations. Me they would kill also, but I escape and come to America, land of freedom. I write a big long story about it which maybe the moving picture will act out, you think? But now, for a while I must find work of some kind. I am a tailor, but can work in fruit stands or soda fountains." This was the pathetic story told in broken English yesterday by Abraham Bazoian, an Armenian, who arrived in Los Angeles a few days ago and who, so far, has failed to find employment. Mr. Bazoian is at 426 Daly street.

FINISH TAX BILL TODAY.

Measure to Be Enacted and Sent to President, After Which Congress Will Adjourn Sine Die.

[BY A. P. NIGHT WIRE.]

WASHINGTON, Nov. 22.—Final enactment of the tax revision bill and adjournment of Congress sine die tomorrow was made certain today by the adoption of the unanimous consent agreement by the Senate for a vote on the revenue measure by 5 p.m., tomorrow.

Disorder marked the beginning today of Senate consideration of the conference report, the climax being reached in the unusual procedure of expunging senatorial remarks from the record. The words striken out were contained in a verbal clash between Senators Penrose, Republican, Pennsylvania, and Heflin, Democrat, Alabama, in which Mr. Penrose referred to the "black darkness of the SOUTH" represented by Mr. Heflin, and the Alabama Senator characterized Mr. Penrose's State as "manipulated by predatory interests."

REDUCTIONS MADE.

Here are the reductions in the nation's tax bill for the next calendar year as estimated by the experts on the basis of the tax revision bill as rewritten:

Individual income: account of increased exemptions because of dependents, $26,000,000; heads of families, $40,000,000; decreased surtax, $60,000,000; capital gains, $30,000,000; corporations; repeal excess profits tax, $360,000,000; transportation, $270,000,000; insurance premiums, $20,000,000; beverages non-alcohol, $26,000,000; admission and dues, $30,000,000; musical instruments, $12,000,000; sporting goods, $4,000,000; chewing gum, $1,000,000; motion-picture films, $6,000,000; candy, $5,000,000; furs, $3,000,000; toilet soaps, etc., $2,000,000; so-called luxury taxes $18,000,000; perfumes, cosmetics, proprietary medicines, $8,000,000; parcel post stamp taxes, $20,000,000; surety bonds stamp taxes, $2,000,000; art works, $700,000; electric fans, $300,000; thermos bottles, $200,000 and total $535,200,000.

INCOME TAX IN FORCE.

Immediately after passage the bill will be sent to the President. The only important section to be put into force immediately is that relating to the income tax, the other changes going into effect January 1. The present surtax rates will be continued for this year, reductions going into effect next year and being reflected in tax payments in 1922.

In laying the conference report before the Senate today, Chairman Penrose, of the Senate managers, in a statement, described the bill as a temporary makeshift.

"The bill," he said, "does not place the tax system on a stable or scientific basis. But it is better than the law which it will supercede because of the reduction of the tax burden and the technical or administrative improvements."

Debate was opened by Senator Simmons of North Carolina, who declared that when the conferees got through with the bill even some of the most prominent of the Republican managers could not "conceal their disgust" with the measure. Attacking the majority Senate managers, he said they had made an unjustifiable surrender on the corporation income tax and had given up in glee the 15 per cent rate in favor of the 12½ per cent rate.

MAIL FRAUD CHARGED.

Four Arrested as Organizers of American Masonic Federation, After Indictments.

[BY A. P. NIGHT WIRE.]

SALT LAKE CITY, Nov. 22.—Bench warrants predicated upon an indictment returned by the Federal grand jury on April 23, 1921, were issued at the request of U. S. Dist.-Atty. Morris today for the arrest of Matthew McBlain Thomson, Thomas Perrot, Dominic Bergere and Robert Jamieson.

All are charged in the indictment, which contains ten counts, with using the mails to defraud, it being alleged that each of the men used the United States mails for the purpose of inducing persons throughout the United States to become members of the American Masonic Federation, an alleged clandestine organization, which has no connection with legitimate Masonry, and of the Confederated Supreme Councils of the American Masonic Federation.

Thompson and Perrot were arrested today at the office of their organization by the United States Marshal. Bail was fixed at $10,000 each and the men were permitted until tomorrow to furnish bond. In the meantime, they are released in the custody of their attorneys. Bergere was arrested at Helper, Utah, by a deputy United States marshal.

Due to the fact that he is unfamiliar with the case, U. S. Dist.-Atty. Morris has requested the Attorney-General to appoint a special prosecutor in the case.

Issuance of the warrants and the arrest of three of those indicted means, according to Federal officials, the probable breaking up of what is alleged to be the most prolific clandestine Masonic movement in this country, and the probable punishment of those responsible for the movement. Robert Jamieson, one of those indicted, is a resident of Scotland, according to available information.

Thousands of men throughout the country have paid various sums for the alleged degrees of Masonry, including not only those of the blue lodges, but alleged degrees of the chapter and Scottish Rite, according to legitimate Masonic authorities here.

The indictment, containing forty-nine pages of typewritten copy and the various counts, shows the organization to have operated in almost every part of the United States. It has been estimated by postoffice officials, who for several years have been gathering evidence in the case, that Thompson and his associates have netted a sum which will total more than half a million dollars by the conferring of alleged spurious Masonic degrees.

Several agents of Thimpson and the others under indictment have been arrested in different parts of the country, confessed their part in the alleged conspiracy and have served prison terms therefor, it was said today by the United States Attorney. They found more men anxious to join the organization in army camps during the war period. It is said, then in any other place and than at any other time.

FATAL SHOT ENDS ROMANCE.

Prominent Baltimore Man Found Dying at Home of Rich Fiancee in Los Angeles.

(Continued from First Page.)

marry Miss Nordhoff with the approval of his relatives. The brother said he could think of no reason for a suicide, and that his brother had no enemies.

Mr. Stewart was the Baltimore representative of Cassatt & Co., bankers and brokers of Philadelphia. He was prominent socially. Friends and relatives said his disposition was markedly sanguine.

Mr. Stewart died at 1 p.m. in the Good Samaritan Hospital, where he was taken as soon as Mr. Nordhoff found him. Detective Sergeants Mack and Riggs of the University Police Station were detailed on the case. They at first thought the shooting accidental, but upon a more careful investigation declared they believed it a suicide.

They found that the revolver had been taken to the hospital at the time the victim of the shooting was removed. The revolver was found later at the E. E. Overholtzer undertaking rooms. Mr. Stewart's right temple was powder burned.

Dr. Nordhoff, who was Mr. Stewart's host during his stay in Los Angeles, is one of Southern California's wealthy pioneers, and founded the town of Nordhoc, now known as Ojai.

It is the opinion of Mr. Nordhoff that Mr. Stewart slept with the revolver under his pillow, as some tourists are prone to do, and take dinner at the Nordhoff that when he arose yesterday morning he decided to clean the weapon. Just why Mr. Stewart spent the night in the garage bedroom was not disclosed.

The dead man received his preparatory school training at Marston's, entering the Johns Hopkins University in 1906. He was one of the most popular students in his class. Here he evidenced his love for outdoor life by horseback riding rather than joining in any of the college athletics to any great extent. He did not graduate from Johns Hopkins but went to Williams College, this, too, he left to accept the connection with the Cassat & Co.

As a member of old Battery A, Maryland National Guard, he went to the training camp at ToEyhanna, Pa., and later overseas with the A.E.F.

His social disposition brought him membership in the Baltimore Club, Harford Hunt Club, Green Spring Valley Hunt Club and Elkridge Hunt Club.

TEA STORE CHAIN SOLD FOR FORTUNE.

[EXCLUSIVE DISPATCH.]

CHICAGO, Nov. 22.—Ninety-seven of its retail stores have been sold by the Co-operative Society of America to the National Tea Company for an amount said to approximate $750,000. The transfer was made with the consent of the Central Trust Company of Illinois, receiver for the co-operative society, whose affairs are now being aired in court.

Harrison M. Parker, president of the co-operative society, insists that but sixty-seven of the stores have been sold, but F. H. Massmen, vice-president of the National Tea Company, maintains his concern bought ninety-seven and that he will take over that number.

One Dies in Strike Fight.

[BY A. P. NIGHT WIRE.]

CLEVELAND, Nov. 22.—One man was killed and two others slightly injured today in fights between striking milk wagon drivers of the Telling-Belle Vernon Company and nonunionists.

Steamships

TOYO KISEN KAISHA
(ORIENTAL STEAMSHIP CO.)
Accommodations available subject to change.
375-84 P. E. Building. S. L. KNEELAND, Agent.

CUNARD-ANCHOR
Passenger & Freight
Services
OFFICE: 621 Market St., San Francisco, or Local Agents.
Prompt Sailings on Application.
N. Y. TO CHERBOURG AND SOUTHAMPTON
CARMANIA ..... Dec. 3, Dec. 31, ——
AQUITANIA ..... Dec. 13, Feb. 1, Feb. 28
N. Y. TO LIVERPOOL
ALBANIA (new) Dec. 10, Jan. 17, Feb. 18
SCYTHIA (new) Dec. 24, Jan. 28, Feb. 25
N. Y. TO HALIFAX, PLYMOUTH, CHERBOURG AND HAMBURG
SAXONIA ..... Dec. 6, Jan. 31, Mar. 14
N. Y. TO LONDONDERRY AND GLASGOW
COLUMBIA ..... Dec. 10, ——, ——
ALGERIA ..... Dec. 31, Jan. 31, Feb. 28
ASSYRIA ..... Jan. 7, Feb. 11, ——
BOSTON TO LONDONDERRY, LIVERPOOL AND GLASGOW
ASSYRIA ..... Dec. 3, ——, ——
PORTLAND, ME., TO HALIFAX AND GLASGOW
SATURNIA ..... Dec. 10, Feb. 18, Mar. 29
CARMANIA ..... Dec. 28, Mar. 7, Apr. 18
SPECIAL MEDITERRANEAN SAILINGS
N. Y. to Madeira, Gibraltar, Monaco, Genoa, Naples, Piraeus, Alexandria. (Ports vary according to voyage.)
CARONIA ..... Dec. 1
CAMERONIA ..... Jan. 26

THE ADMIRAL LINE
PACIFIC STEAMSHIP CO.
Ticket Office 601 S. Spring St. (Corner Fifth and Spring)
Telephones: Main Office, 60 1421. Long Beach Office, 123 W. Broadway. San Pedro: 114 W. 6th St.
$25 ROUND TRIP TO SAN FRANCISCO
INCLUDING BERTH AND MEALS
Via S. S. PRESIDENT
10 P.M. TONIGHT
For San Francisco and Seattle again Sun. for San Francisco and Seattle.
Regular Sailings for San Francisco and Seattle Every Tues., Wed., Sat., Sun.
PORTLAND: NEXT SAILING SAT.

AUSTRALIA
NEW ZEALAND AND SOUTH SEAS
Via Tahiti and Rarotonga.
Mail and Passenger Service Every 28 Days
Union S.S. Co. of New Zealand
320 California St., San Francisco
Or Local Steamship and Railroad Agents.

Superb Routes of Travel

-to NEW YORK in 4 DAYS
From Broadway, Los Angeles to Broadway, New York, is a long way in distance—a most pleasant jaunt when made on the "Finest Train of the West"—the
Los Angeles Limited
with its every luxury and comfort—Drawing Room—Compartment Sleeping Cars, Club-Buffet, Observation Car, Tonsorial and Valet Service.
Leaves Los Angeles every day at 10:30 a.m.—arrives Chicago 8:30 p.m.—just in time to catch the fast morning trains for New York.
Another must travels to the East
Continental Limited
Leaves Los Angeles 4:00 p.m.—arrives Chicago 4:00 p.m.—just in time for the evening connections for New York.
UNION PACIFIC SYSTEM OVERLAND
UNION PAC
221 SOUTH

Bakersfield
5 trains each way every day
Leave Los
9:00 AM
6:00 PM
10:00 PM
The fare is only $6.10 and tax.
SOUTHERN PACIFIC LINES
"Every mile worth while"
Southern Pacific Lines
City Ticket Office—212 West Seventh Street—Fifth and Central
Phone Pico 5000

George Wharton James' Scenic California Tours
Dr. George Wharton James, Author of "In and Around the Grand Canyon" and numerous other books about the Southwest, will personally conduct a 10 DAYS' TOUR to the scenic wonders at the heart of California and the soul of its history, to one who knows it best.
Leaving Nov. 25. Apply office, 331 Pacific Mutual Bldg.

Steamships

Super-express Steamships
YALE and HARVARD
to San Francisco
SPECIAL THANKSGIVING RATE... $30
Round Trip Including Meals and Berth.
Tickets now on sale good leaving Los Angeles today; good returning from San Francisco until December 3rd.
Los Angeles Steamship Co.
317 S. Spring St. Tel. 67701; 63208

Steamships

SEN KAISHA

CATALI ISLA

Special Thanksgiving Hotel St. Catherine Thursday Evening.

Daily Schedule

Austra

Perth Routes of Travel

WYORK DAYS

Angeles Limited

Continental Limited

UNION PACIFIC

221 SOUTH BROADWAY

rsfield each way ry day

Leave Los 9:00 AM 6:00 PM

The fare is only $6.18 and tax.

thern Pacific Lines

Ticket Office—212 West Fifth Station—Fifth and Central Phone Pico 3000

Dr. George Wharton James

Automobiles by Brewster

LONGEVITY

The average life of a motor car is four or five years. The average life of a Brewster is indeterminate. No Brewster car has been taken out of service, although many of them have given mileages of 50,000 to 100,000. These high mileage cars are today practically indistinguishable in appearance or performance from new cars.

BREWSTER & CO.
Fifth Avenue, at Fifty-Sixth Street
New York City

Brewster Motor Cars - Lanchester Chassis
Custom Coach Work

Since the

IN THE WEST QUALITY SERVICE WEBERS IS BEST

THE West is famous for its finer stores. Here fixtures and showcases express the highest attainment in the art of display. We point with pride to our part taken in this development. Way back in the Pueblo days we began to make good cases. To improve the design as well as construction was our aim, to increase their efficiency as trade-compelling display. That our efforts are appreciated is evidenced by the fact that three-fourths of the stores of the Southwest are now using our products.

Send for beautiful Catalog.

Weber Showcase & Fixture Co.

bank advertising

Do you remember when but a few years ago it was considered undignified for a bank to advertise?

Today the services of modern departmental banks have become so many and varied — their influence in the development of their communities so great — that it has become necessary for them to advertise.

We believe that everybody can find advantages in a banking connection. The aid which a bank can give toward the growth of its community is limited only by the extent to which its services are understood and used.

That is why advertising has become an essential part of the service of many progressive banks. That is why we advertise.

RESOURCES $44,000,000

MEMBER FEDERAL RESERVE SYSTEM

Guaranty TRUST & SAVINGS Bank

SAVINGS-COMMERCIAL-TRUST

SPRING & SEVENTH - LOS ANGELES

Branches in Pasadena, San Pedro and Huntington Beach

NIP PLOT TO SLAY DIAZ?

Man of Doubtful Nationality Held in Chicago.

Declares He Is Innocent; Tells Strange Story.

Wanted General to Return His Italian Wife.

[EXCLUSIVE DISPATCH.]

CHICAGO, Nov. 22.—John E. Scully is in the custody of the police today in connection with an alleged plot against the life of Gen. Armando Vitorio Diaz, while the famous Italian soldier was visiting here. A search into his past today revealed a strange romance of shuffled nativity.

Scully had engaged a room at the Congress Hotel, on the same floor as the general. He made several attempts to see Gen. Diaz, and attracted the attention of the acting Italian Consul. The Consul believed he recognized him as an Italian, who had first been sentenced to death and then deported because of his refusal to serve with the forces under Diaz. He notified detectives, who watched the man closely during the day, and arrested him as soon as Gen. Diaz had departed.

DENIES CHARGE.

At the detective bureau Scully vehemently denied he had entertained designs upon Diaz's life.

"I was going to ask him to help me get my wife from Italy," he said. "It was the war that took her away from me, and I thought that Gen. Diaz should give her back."

Further questioning revealed his strange story. Despite his decidedly Celtic name, Scully supposes himself to be Italian.

"I was born in Chicago," he explained. "I don't know where, although they used to tell me it was in the Italian district. My father and mother? I know nothing about them. I was put in St. Vincent's Orphan Asylum when I was a very small baby, and brought up there. They gave me my name—I don't know whether or not, because they thought I was Irish. When I was 4 or 5 years old an Italian named Giuseppe Laborino adopted me. I was brought up in his family, and learned to speak Italian. When I was about 10, my foster father went to Sicily, and of course I went with him.

MET A GIRL.

"I fell in love there with a girl named Donatino Ferrita. The Italian authorities would not let me marry her because I did not know my ancestry. But we loved each other and would not be kept apart. She is my wife in name, if not in law. We have two children and we would be happy together today if it had not been for the war.

"When that came, I would not fight. Why should I fight for a country which would not let me marry the girl I loved? They sentenced me to be hanged. They would have hanged me, too, but I convinced them that I was an American citizen. So they held me in prison until the war ended and then deported me.

"I came back here. I have tried to get my wife to come to me, but the Italian authorities will not let her leave. I wanted to plead with Gen. Diaz. I wanted to tell him how the war had ruined me and to ask his help. That is all. I did not wish to kill him."

"What am I to do? Am I an Italian? Am I an American? Am I a husband or a bachelor? Am I an honest man or a deserter? I do not know, and now they say I am an assassin."

He wept. No weapons were found on Scully's person.

WOMAN KILLS SON AND SELF.

[BY A. P. DAY WIRE.]

IRWIN (Iowa) Nov. 22.—Mrs Dye Leretter, 38 years old, wife of a farmer living near Irwin, yesterday killed their seven-year-old son and then committed suicide.

GIRL AWARDED NINE PRIZES.

Young English Woman Wins Majority of Honors in Medical School.

BY CABLE AND ASSOCIATED PRESS.

LONDON, Nov. 22.—At a recent examination at Charing Cross Medical School, open on equal terms to men and women students, Miss Mary Joyce Ayrton, 23 years of age, took nine out of the seventeen prizes awarded.

FOUR ARRESTED ON MAIL FRAUD SCHEME.

CHARGED WITH INDUCING PERSONS TO JOIN CLANDESTINE ORGANIZATION.

[BY A. P. NIGHT WIRE.]

SALT LAKE CITY, Nov. 22.—Bench warrants predicated upon an indictment returned by the Federal grand jury on April 23, 1921, were issued at the request of U. S. Dist.-Atty. Morris today for the arrest of Matthew McBlain Thomson, Thomas Perrot, Dominic Bergere and Robert Jamieson. All are charged in the indictment, which contains ten counts, with using the mails to defraud, it being alleged that each of the men used the United States mails for the purpose of inducing persons throughout the United States to become members of the American Masonic Federation, an alleged clandestine organization, which has no connection with legitimate Masonry, and of the Confederated Supreme Councils of the American Masonic Federation.

Thomson and Perrot were arrested today at the office of their organization by the United States Marshal. Bail was fixed at $10,000 each and the men were permitted until tomorrow to furnish bond. In the meantime, they are released in the custody of their attorneys. Bergere was arrested at Helper, Utah, by a deputy United States marshal.

SENATE ADJOURNS SINE DIE TONIGHT.

EFFORT MADE TO CLEAN PRESIDENTIAL NOMINATION SLATE.

[BY A. P. NIGHT WIRE.]

WASHINGTON, Nov. 22. — A concurrent resolution was adopted by the Senate late today to adjourn sine die tomorrow night after a vote is taken on the tax bill. The resolution now goes to the House where it is expected to be acted upon favorably.

The Senate, in executive session tonight, endeavored to clean the slate of presidential nominations and more than 200 were confirmed. Nomination of Henry Lincoln Johnson, negro, and Republican national committeeman for Georgia, to be recorder of deeds for the District of Columbia, was rejected.

Plans for the adjournment of Congress tomorrow virtually preclude any action on pending resolutions to order work on battleships stopped while the Disarmament Conference is in session. Senator King, Democrat, Utah, today sought to obtain committee action on his resolutions to this effect and was promised by Senator Page, Republican, Vermont, chairman, that a poll of the committee would be taken to determine whether the question had been taken up. Republican leaders declared an adverse decision was certain.

PREACHER ANSWERS QUESTIONS SUNDAY.

[EXCLUSIVE DISPATCH.]

NEWARK (N. J.) Nov. 22.—The Rev. Alexander Cairns, pastor of the High-street Presbyterian Church, at Sunday evening services, makes it a practice to answer questions propounded in writing by members of the congregation at service the previous week. Here are some of the questions and answers he gave last Sunday night:

Question: Do you believe in bobbed hair? Answer: Yes, and in bobbed skirts, too, if they are not too bobbed.

Q.: Isn't a 95 per cent American a worthwhile fellow? A.: Yes, but we covet the other 5 per cent, too.

Q.: Is it wrong to attend shows? A.: Good ones, no; bad ones, yes. I have a ticket in my pocket for a good one.

Q.: What sin is there in having a jolly good time in a Sunday-school room? A.: None. So long as it is decent and not destructive.

Q.: Do you believe in Sunday movies? A.: Yes, if they are municipally owned and noncommercialized and censored by the Church Federation. Sunday is for worship and recreation.

WOMEN VOTERS HEAR HARDING'S MESSAGE.

[BY A. P. NIGHT WIRE.]

DES MOINES (Iowa) Nov. 22.—A message from President Harding was read by Gov. Kendall at the fifth region meeting of the League of Women Voters today.

"I hope the thoughtful womanhood of your region will play its full part in developing the conscience and in making the policies of our political parties," he said. "Nothing could be more unfortunate than to give limited assent to the proposal of organizing our citizenship into groups, according to sex. I hope for the greatest benefits from women's admission to the full privileges and obligations of citizenship."

SCHOOL CHILDREN IN HOMAGE TO FOCH.

[BY A. P. NIGHT WIRE.]

WASHINGTON, Nov. 22.—School children of America, represented by 1500 pupils of Washington's public schools, today added their portion to the nation's homage to Marshal Foch, presenting to him a gold medal and a pledge to send to France funds for the construction of two schools for French children.

It is proposed to raise $250,000 and to name one of the schools the Washington-Lafayette and the other the Foch-Pershing.

Greek-Turkish Mediation Plan Now Offered.

[BY CABLE AND ASSOCIATED PRESS.]

CONSTANTINOPLE, Nov. 22.—The British government has prepared a mediation plan which will be laid before the governments of both Greece and the Turkish Nationalists after the return from the Washington conference of Premier Briand of France, according to a message received by the Sublime Porte from the Turkish Charge d'Affaires in London.

The message adds that it is understood that the Greeks are willing to accept the line from Media to Enos as the frontier of Turkey in Europe, Smyrna being given autonomy under a Greek governor.

LUMBERMAN'S BODY IS FOUND ON BEACH.

PAIR THROWN INTO BAY WHEN SEAPLANE DEVELOPS ENGINE TROUBLE.

[BY A. P. NIGHT WIRE.]

SEATTLE (Wash.) Nov. 22.—The body of C. W. Bandy, Seattle lumberman, missing since Saturday night, when a seaplane in which he was riding was wrecked near Port Madison, Wash., was found today on the beach near Port Madison.

The plane, piloted by Edward Hubbard, was wrecked in a forced landing.

The men were returning from a duck-hunting expedition when the plane experienced engine trouble and plunged into the water. Hubbard, after clinging to one of the plane's two pontoons for nearly twelve hours, was rescued in an exhausted condition. He said he last saw Bandy clinging to the other pontoon as the plane was being broken up by heavy waves.

RADICALS ISSUE CALL.

[BY A. P. DAY WIRE.]

NEW YORK, Nov. 22.—The American Labor Alliance, the Workers' Council of the United States and two other organizations advocating Communism, today issued a call for a national convention here from December 23 to 26 to organize the Workers' party of America.

Cantilever Shoe For Men, Women and Children

Why Oppose Nature?

Nature must have known what she was doing when she made the arch of the foot flexible. Why defeat her purpose by lacing the foot to a rigid sole? In ordinary shoes, stiff and unyielding, the foot lacks freedom. Such shoes weaken the muscles by prohibiting their movement; they impede circulation by binding the foot. But the Cantilever Shoe is flexible, like the arch. It bends WITH the foot. In Cantilever Shoes the muscles surrounding the small bones of the arch grow strong because they can exercise freely. Cantilevers correct and prevent flat foot by strengthening the arch in this sane, healthy way.

The shank is pliant, It bends WITH the foot.

The last of a Cantilever Shoe is patterned from the outline of the foot. The natural inner sole line permits the toes to point straight ahead as they should for comfort. This and the well-set heel encourage correct posture. In Cantilevers you can walk or stand for a long time without the fatigue you feel in other shoes.

CANTILEVER SHOE STORE
EXPERT FITTING ALWAYS.
New Pantages Theater Bldg.
Rooms 305 to 308. 7th and Hill Sts.
Mail Orders Filled.

DEAFNESS
Catarrh
HEAD NOISES
Thermoelectrotherapy

Scientific and Effective Treatment That Gives Relief Without Drugs or Operation—No Instruments—No Pain.

Our system of treatment for Catarrh, Head Noises, Deafness and the trouble which accompany it is not only effective but absolutely free from pain. No disagreeable instruments are usually necessary, in curable cases the inner tubes which become blocked up and cause ringing and buzzing sounds and impair the hearing faculty, open up readily and the bones of the ears are restored to elasticity. The disagreeable noises are all stopped. No drugs—no shock—no pain.

Advice free and invited. 326 SOUTH BROADWAY, Room 710. Hours, 10 to 5; Sunday and Holidays, 10 to 12; Wednesday evening, 5 to 8.

AUCTION
Strouse & Hull
Auctioneers
215 Story Bldg. 62705.
Call us up if you have anything for sale.

Pacific Mutual Building, Sixth St., Olive St. and Grand Ave.

Every citizen of Los Angeles should feel a pride in the completion of this magnificent three million dollar structure. That portion not occupied by the Pacific Mutual Life is entirely rented and already there is a waiting list.

A cordial invitation is extended to inspect the building and visit "your own home company," organized fifty-three years ago by the great philanthropist, Leland Stanford.

The Pacific Mutual Life issues a policy every minute and pays a claim every five minutes during working hours.

It has 25,000 policy holders in Southern California.
It brings into Los Angeles $16,000,000 annually and lends millions every year on first mortgages in Southern California.
It has over $58,000,000 in approved assets.
It has paid in matured policies over $68,000,000.
It has over $350,000,000 of life insurance in force.
It sells over $1,000,000 in life insurance monthly in Los Angeles alone.
It is a home company, national in character, doing a licensed business in 44 States.
It issues modern policy contracts including the famous

Multiple Income Policy
"it pays 5 ways"

1	—If sickness should lay you up, you will receive $200 a month. What a satisfaction to know that you will have comforts and the best attention and no financial worries.	Sickness
2	—Suppose you should be the victim of one of those every-day accidents we read about. This policy pays you $200 a month while laid up.	Accident
3	—If permanent total disability should cut off your income, the Multiple Income Policy is at hand to pay you $200 a month for whole year and $100 a month thereafter for life.	Disability
4	—When old age descends upon you—after 65—when your production power wanes and you seem unwelcome because you are an expense, this policy provides for you an income for life.	Old Age
5	—When you die, as die you must, your wife or other beneficiary will receive $100 a month during her life and $10,000 extra should your death be accidental.	Death

Super-Service Department

This department and Information Bureau are at your command free of charge.

Our service obligation begins with the issuance of a policy and ends only when it matures.

An expert written analysis of any or all of your life policies is offered you without charge. Changing policies from one company to another is not advised.

Competent actuarial advice given as to the best form of insurance necessary to provide for sickness, accident, old age, a life income for wife and children, business or corporation, inheritance tax and practically every other form of insurance covering business or personal needs.

The Multiple Income Policy pays five ways. It provides for the payment of five benefits for one premium. It is one of the greatest steps taken in life insurance underwriting during the past generation.

Fill in and mail at once the coupon below for full information on this new policy that affords such full protection. In addition, check any of the other subjects you may be interested in. Full information will be sent you without any obligation whatsoever.

Pacific Mutual Life

Telephone 69264

George I. Cochran, President — Leo A. Phillips, Vice-Pres.
John Newton Russell Jr., Manager Home Agency, Sixth and Olive Sts., Los Angeles

COUPON

Pacific Mutual Life Insurance Co., 545 South Olive Street, Los Angeles

Please send me booklet regarding the new Multiple Income Policy.

Name .....
No. ..... Street ..... Town .....
Occupation .....
Date of Birth ..... Month ..... Day ..... Year .....
I should also like to have you send me information on subjects I have checked below: 6312-T

- ☐ Endowment, providing a monthly income for life after age 65.
- ☐ Business, Corporation or Co-partner Insurance.
- ☐ Inheritance Tax Insurance.
- ☐ Adding to present insurance monthly income for sickness or accident.
- ☐ An actuarial analysis of present policies ... giving values present and future, dividends, and other options, benefits before and after death, now they may be converted into a monthly income for a stated period or for the life of the insured or beneficiary.
- ☐ Send booklet pertaining to new Bond, providing for monthly income for life.

Windsor Square
Wilshire's Highest Class—Lowest Priced Residence Property.
R. A. ROWAN & CO.
900 Title Insurance Bldg.

CHICHESTER S PILLS
THE DIAMOND BRAND
Safest, Always Reliable
Ladies! Ask your Druggist for Chichester S Pills in Red and Gold metallic boxes, sealed with Blue Ribbon. Take no other. Buy of your Druggist, ask for CHICHESTER S DIAMOND BRAND PILLS, for 35 years known as Best, Safest, Always Reliable
SOLD BY DRUGGISTS EVERYWHERE

W. Dwight Hammond
AUCTIONEER
Agent for Largest Piano House in the World
2500—325 So. Main Phones: 61504—67070
"BUY AT AUCTION"
Expert in Every Branch of the Auction Work—Watch Ads for Big Sales. Phone

BAKU OIL FIELD GOING TO RUIN.

Gangrene of Soviet Control Stops Production.

Machinery Misused, Broken by Incompetents.

Monthly Wage in District is Price of Loaf of Bread.

[BY THE ASSOCIATED PRESS.]

BAKU (Azerbaijan) Oct. 23.—Within six months the oil fields, lying within a few miles of this city, and once counted among the richest petroleum wells in the world, will have ceased to produce, according to expert opinion, unless new machinery and better and more workmen are obtained.

This condition is acutely realized by the local Azerbaijan government, which is controlled by Moscow. If the oil is not forthcoming, this will mean the stopping of the oil-burning steamers of the Caspian Sea, several hundred in number, the 1000 or more tugboats and steamers of the Volga still in repair and the oil-burning locomotives of the entire railway system of greater Russia.

Efforts are being made to obtain machinery, possibly from the United States, by M. Serebrovsky, a trained engineer, and now general director of the oil fields, and also to induce workmen to work.

The prewar production averaged annually about 18,000,000,000 pounds of crude petroleum, and this year it will run about 5,000,000,000 at best. There have been but a few new wells this year, and the old ones function slowly. The opening up of the pipe line to Batum for foreign export is out of the question, as there is not enough oil and Russia consumes much of the present supply, herself.

The general cause given for this condition is described by competent oil engineers, long on the field, as the gangrene of soviet control. "Whatever the Communists touch seems to go to rot," declared one engineer. "It seems like a fatality, and the worst of it is that no amount of new machinery here will remedy the situation. New machinery would be broken up by incompetent, underfed workmen just as the old machinery has been."

This is a rather gloomy view taken by an anti-Bolshevik. The oil fields began to slow down four years ago. The present Moscow rule has severely suffered from the sins of its predecessors here.

It is feared there will be much difficulty in buying new machinery this winter, though the Azerbaijan government has a commercial mission at Constantinople that may go to the United States to get capital or credits for the machinery.

The labor situation is much more clear. Russia is denuded of her best thinkers, imperialists and Communists, and likewise of her trained workers. In the oil fields where are needed 50,000 men; there are now possibly half that number, and few of them trained, and employers say even these are disinclined to work.

Before the war there were 136 private companies here, and each with a managing director, and now the work of all these directors falls on the shoulders of a few men. The workmen get one and a half pounds of black bread per day and soup, with neither butter nor meat, and a pay of 3000 rubles (5 to 10 cents) per month, which is just the price of a pound of bread.

New workmen are being brought in from among the troops of Gen. Wrangel in Constantinople and also from the famine zones, but with it all there seems no way to keep the men satisfied, or properly fed.

"Black Town," as is called the oil refining and delivery district, presents a sad sight as compared to the old days. The buildings of the Nobel refinery, the most important of the companies represented, are going to ruin. Makeshifts are the rule everywhere.

When the Moscow soviet took over the Azerbaijan republic a year and a half ago by buying up its officials and sending in the Eleventh Red army, it expected to get oil for nothing.

HENRY PAYOT DIES.

[BY A. P. DAY WIRE.]

SAN FRANCISCO, Nov. 22.—Henry Payot, 83 years old, traveler and lecturer, died last night in his home here. He was a native of South Carolina.

WASHINGTON NEWS IN BRIEF.

[EXCLUSIVE DISPATCH.]

WASHINGTON, Nov. 22.—Removal of foreign restrictions upon the government of China to help the oriental government to its feet financially was undertaken by the international conference today.

Japan has won a victory at the conference in the attitude of approach by the conference to the Manchurian question.

Tomorrow the five principal powers will resume consideration of the naval holiday program and American and British leaders were confident tonight that an agreement will be reached without disturbing the cardinal principle of the Hughes proposal.

The American advisory committee of the conference was assigned today to investigate and report on the naval holiday proposal.

Premier Briand of France denied tonight reports that France intends to demand as many capital ships as Japan.

Italy made known today that she wants to see peace in Europe and to this end wishes an agreement for reduction of European land armaments.

Senator McCormick's special committee investigating the American occupation and military government in Haiti and the Dominican republic will leave for the West Indian island tomorrow to continue its inquiries.

Mrs. F. J. MacNish of Chicago, representing the Women's Federated Clubs, urged the House Immigration Committee today to enact additional legislation to remedy defects in immigration laws.

President Harding will not longer urge Congress to enact the railroad funding bill because he believes improvement in the money market has removed the exigency.

The Senate agreed to vote finally on the tax bill conference report tomorrow at 5 o'clock.

Germany Casts Longing Eyes Toward Japan.

[BY CABLE AND ASSOCIATED PRESS.]

BERLIN, Nov. 22.—Japan, although one of Germany's foes in the World War, continues to receive increasing sympathy from newspaper commentators writing on the Washington conference.

Should Japan emerge from the conference as an isolated power, the editorial writers believe she will be forced to seek economic and political orientation in the direction of Russia, with "terminal facilities" in Germany. A "community of interests." A comprising Teutons, Slavs and the yellow races is suggested, as one of the possibilities to be reckoned with in making over the post-war world.

MEXICAN BANDITS KIDNAP AMERICANS.

FOUR ARE RELEASED AFTER SHORT TIME AND ANOTHER ONE TAKEN.

[BY A. P. NIGHT WIRE.]

WASHINGTON, Nov. 22.—Four Americans were captured late yesterday by Mexican bandits at Santa Eulalia, twenty-two miles from Chihuahua, the State Department was advised today. After being held for ransom the party was released at the end of four hours when no ransom was forthcoming. Those captured were Edgar Butts, a mining engineer of the American Smelting and Refining Company, and his wife; Willard Benham, another employee of the smelting company, and Miss Mary Long, daughter of a former American consular agent at Parral.

Shortly after the Americans had been released Oscar Trevino, a Mexican mine owner, was captured by the same bandits and later released by them on the payment of $5000 ransom, the department also was advised.

Advices from American agents in Lower California indicated that the revolt there which has been in progress for the last two weeks was virtually at an end.

J. J. HILL'S WIDOW DIES AT ST. PAUL.

[BY A. P. DAY WIRE.]

ST. PAUL (Minn.) Nov. 22.—Mrs. James J. Hill, widow of James J. Hill, president of the Great Northern Railway, died at her home here this morning following a long illness. She was 75 years old.

Born in New York City in 1846, she came to St. Paul in 1854 and was married to Mr. Hill here in 1867. She is survived by six daughters and three sons. They are Mrs. Samuel Hill of Washington and Seattle; Mrs. Anson McCook Beard, Mrs. Michael Gavin and Mrs. George T. Slade of New York City; Mrs. E. C. Lindley and Mrs. Egil Boeckmann of St. Paul, and James N. Hill of New York and Walter J. and Louis W. Hill of St. Paul.

SUIT FOR FEDERAL TAXES NOW BEGUN.

[BY A. P. NIGHT WIRE.]

NEW YORK, Nov. 22.—Suit for $100,000 in alleged unpaid Federal taxes, plus penalties totalling about 150 per cent of that sum, was filed in United States District Court today against twenty-four former directors of the seven mining corporations absorbed in 1910 by the Anaconda Copper Mining Company.

The complaint, filed by Associate U. S. Atty. Lorenz, alleges the directors failed to report in 1900 on profits of $9,509,062, as required by the corporation profits tax law of Aug. 5, 1909. Defendants include John D. Ryan, William Rockefeller, H. H. Rogers, William G. Rockefeller and Adolph Lewisohn.

HEAVY RATE SLASH TO COAST IS MADE.

[BY A. P. NIGHT WIRE.]

CHICAGO, Nov. 22.—The Chicago, Milwaukee and St. Paul Railroad, acting independently of other lines, today announced freight rate reductions ranging as high as 40 per cent in some cases on certain commodities shipped from the Middle West to the Pacific Coast, and destined for the Hawaiian Islands.

The reductions are made to meet Panama Canal shipping competition, and will cover shipments from the East so soon as arrangements can be made with eastern roads, it was announced.

SIX DEER HUNTERS KILLED.

[BY A. P. DAY WIRE.]

MADISON (Wis.) Nov. 22.—Six dead and four wounded has been the toll of the Wisconsin and Upper Michigan deer season, which closes today, the State Conservation Commission announced.

PLANT WORKERS TAKE WAGE CUT.

Cudahy Omaha Employees to Meet Others.

Decision is Reached After Conference.

More Colorado Mines Close Over Strike.

[BY A. P. NIGHT WIRE.]

OMAHA, Nov. 22.—Agreement to accept a wage reduction, as have other employees in the packing industry of the country, was reached today by Cudahy Packing Company workers through employee representatives of their plant conference board, it was announced by the company here today.

The cut, similar to that recently taken by Armour & Co., employees, includes a 7½-cents reduction for unskilled workers who have been getting 45 cents an hour or less, and for a 5-cents an hour cut for skilled employees who have been earning more than 50 cents an hour.

The decision of the Cudahy employees here follows several days of conferences. Similar meetings were being held in Wichita and Kansas City but no report of any action taken by them had reached Omaha up until a late hour today.

MORE MINES CLOSED.

[BY A. P. NIGHT WIRE.]

WALSENBURG (Colo.) Nov. 22.—The Colorado Fuel and Iron Company today formally declared closed the Cameron and Picton mines in Huerfano county, where employees were on a sympathetic strike. This action followed the formal shutdown of company mines in Fremont and Gunnison counties late yesterday, where the men also were on a strike in sympathy with the workers in thirteen mines in Huerfano and Las Animas counties.

The strike of miners in Huerfano and Las Animas counties against a 20 per cent wage cut resulted in a declaration of martial law by Gov. Shoup in Huerfano county. A company announcement explaining the shutdown of mines affected by the sympathetic strike said the action was taken because the miners had failed to report for work for three days.

Increased number of miners were at work today in Huerfano and Las Animas counties, according to company officials.

Proclamations were issued today by military authorities calling upon citizens of this county where martial law is in effect to surrender arms and ammunition within two days. Military authorities granted permission to local unions of the miners to hold their weekly meetings. Organizers were told, however, that they could not conduct such meetings.

MORE MEN WORKING.

[BY A. P. NIGHT WIRE.]

TRINIDAD (Colo.) Nov. 22.—Figures announced by the Colorado Fuel and Iron Company today showed 33 per cent of the normal force of mines working in the five company mines in the Trinidad district who went on strike last Thursday.

The total number of men reporting for work in the district today was 1046, according to the company statement, representing a gain of forty-seven men over Monday.

A gain of sixty-one men in the working forces today was reported by the company in the Walsenburg field. The statement said 696 men were at work at the five Huerfano county mines today as against 635 yesterday.

FATAL DIPHTHERIA CASES NUMEROUS.

OCTOBER SHOWS HIGHEST MORTALITY OF ANY MONTH IN YEARS HERE.

[BY A. P. DAY WIRE.]

SACRAMENTO, Nov. 22.—The highest monthly mortality rate from diptheria in California in several years was reached in October with a total of sixty-seven fatalities, according to tabulations made public today by L. E. Ross, statistician of the State Board of Health. The death toll for the preceding month was thirty-eight.

Last year, according to Ross, the greatest number of deaths from diptheria for a single month occurred during November, with fatalities numbering sixty-three. In 1919 the peak was reached in December, when the mortality record from this disease was thirty-seven.

With several hundred cases of diptheria now prevalent in various parts of California, health authorities fear that the mortality rate will be high for the months of November and December.

TEMPORARY BONDS OF FRANCE FORGED.

[BY A. P. NIGHT WIRE.]

NEW YORK, Nov. 22.—The New York Stock Exchange today issued a general notice of the existence of forged temporary certificates of J. P. Morgan & Co. for the French republic 7½ per cent twenty-year external loan bonds, due 1941.

A member of the Morgan firm later said the forgery was discovered about noon and a warning was immediately sent to all institutions concerned.

Ask Investigating Fund.

[BY A. P. DAY WIRE.]

SAN FRANCISCO, Nov. 22.—The county grand jury voted last night to ask the Board of Supervisors for an appropriation with which to conduct an exhaustive investigation into the methods of the San Francisco Team and Auto Truck Association. Information was filed with the grand jury by independent builders alleging that prices for excavating and hauling were fixed in violation of the Cartwright Antitrust Act, a State measure.

Briand to be Honored.

[BY A. P. DAY WIRE.]

NEW YORK, Nov. 22.—Aristide Briand, Premier of France, will receive degrees of doctor of laws from New York and Columbia universities Thursday, it was announced yesterday. The Premier will sail for home Friday.

MANY VESSELS LOST IN YEAR.

Lloyds List 561 Which Disappear from Usual Trade Routes.

[BY CABLE AND ASSOCIATED PRESS.]

LONDON, Nov. 22.—Steam and sailing vessels totally lost or condemned last year numbered 561 of 645,698 tons, according to statistics published by Lloyds Register of Shipping. Of these, 255 were wrecked, sixty abandoned at sea, eighty foundered, forty-three missing, fifty-two burned, thirty-six lost in collision, nine broken up and twenty-six lost.

The United States lost 101 vessels of 159,694 tons; Great Britain, 163 of 160,503 tons.

HAWAIIAN FREIGHT RATES WILL BE CUT.

[BY CABLE AND ASSOCIATED PRESS.]

HONOLULU, Nov. 22.—The Matson Navigation Company announced today that freight rates will be reduced 50 cents a ton on Jan. 1, 1922, to and from all of the Hawaiian Islands, and the Pacific Coast. From the Coast to all Hawaiian ports, except Hana, all commodities except lumber and cement will be affected, while in the opposite direction, except from Hana, all commodities except molasses will be reduced.

McLAUGHLIN NOW REVENUE COLLECTOR.

[BY A. P. DAY WIRE.]

SAN FRANCISCO, Nov. 22.—John P. McLaughlin, former State Labor Commissioner, yesterday assumed the office of Internal Revenue Collector for the California district, in which position he was confirmed recently by the United States Senate.

The first act of the new collector was to announce the appointment of J. L. Flynn, former acting collector, as his chief deputy.

Thanksgiving 1921

THE officers and directors of this institution are profoundly grateful for:

—the goodwill, loyalty and co-operation of 4000 stockholders and more than 200,000 depositors.

—the privilege of serving 29 progressive communities of this state.

—the opportunity to share in the building and upbuilding of the leading industries of California.

Resources over $120,000,000

Bank of Italy
Savings—Commercial—Trust
Head Office—San Francisco
Los Angeles Branches
Broadway at Seventh
Spring and Temple Sts.
Pico and El Molino Sts.

This Gift Test

Brings a revelation—make it now

This offers you a delightful ten-day test—and free. It is a test which has taught millions a new method of teeth cleaning.

The glistening teeth you see everywhere now are due in large part to this method.

It shows the way to whiter, cleaner, safer teeth. And all in your home, as long as they live, may be benefited by it.

The film on teeth

One purpose is to fight the film on teeth—that viscous film you feel. That is what dims teeth and destroys them. Most tooth troubles are now traced to film.

Film clings to teeth, gets between the teeth and stays. The tooth brush used in old ways leaves much of it intact. So most folks find that teeth brushed daily still discolor and decay. In fact, tooth troubles have been constantly increasing.

Makes teeth dingy

It is the film-coats that become discolored, not the teeth. Most teeth are clouded by it, more or less. Film is the basis of tartar.

Film holds food substance which ferments and forms acids. It holds the acids in contact with the teeth to cause decay. It breeds millions of germs, and they, with tartar, are the chief cause of pyorrhea.

So the enemies of teeth and their beauty are largely developed in film.

Two film combatants

Dental science, after long research, has found two film combatants. Able authorities have proved their efficiency. Now leading dentists, nearly all the world over, are urging their daily use.

These methods are embodied in a dentifrice called Pepsodent—a tooth paste which meets every modern requirement. So every application effectively fights film. It combats this tooth-destroyer as nothing else has done.

Also starch and acids

Gummy starch deposits also cling to teeth. In fermenting they form acids—the acids which cause decay. Brushing rarely removes them all.

Nature puts a starch digestant in the saliva, to digest those starch deposits. It puts alkalis there to neutralize the acids. But they need stimulation.

Pepsodent multiplies that starch digestant. It multiplies the alkalis. Thus it increases markedly these natural protective agents.

Five Things Happen With Every Application

1—Film removal.
2—High polish.
3—Increased salivary flow.
4—Multiplied starch digestant in the saliva.
5—Multiplied alkalinity, to neutralize all acids.

Pepsodent PAT. OFF. REG. U. S.

The New-Day Dentifrice

The scientific film combatant, approved by modern authorities and now advised by leading dentists everywhere. Each use brings five desired effects. All druggists supply the large tubes.

Modern dental science ... paste to bring all these ... them teeth are ... Pepsodent brings all of these ... another way.

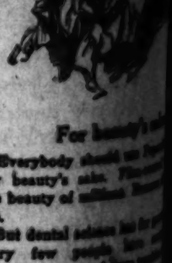

For beauty's sake ...

Everybody should use Pepsodent for beauty's sake. Pepsodent multiplies the beauty of millions. Read the ... see.

But dental science has ... Very few people have ... troubles. Some of them ... ing in extent. That is why ... this dentifrice reform.

Send the coupon for ... Watch the change in a week ... by clear results. This is ... you. Cut out the coupon ...

10-Day Tube Free

THE PEPSODENT COMPANY,
Dept. A, 1104 S. Wabash Ave., Chicago
Mail 10-Day Tube of Pepsodent to

Only one ... to a ...

AUCTION SALES

To be Conducted by Members of Los Angeles Auctioneers' Association. The Times is the Official and Exclusive Newspaper Advertising Medium for the Association.

AUCTION

Entire elaborate outfit of The Palm Sweet Shop at 227 Pine Avenue, Long Beach, Cal., Today, November 23rd, at 10 A. M.

Complete soda fountain outfit; cash registers; Coffee Urn; all glass show cases; candy jars; candy making machine; and many other goods too numerous to mention.

H. BLANK, Auctioneer.
Office 561 S. Los Angeles St. Phone 61539.

Absolute Sacrifice 47 Acres

3½ Miles Northeast of Perris Close to Riverside

JESSE DOBBS PROPERTY

AUCTION—Saturday Nov. 26, 2 P.M.

About 20 acres in good stand of alfalfa, balance plowed ready to sow to barley.

Excellent Soil; Abundance of Water

2 good wells on property; 1 electric pumping plant ranch lined on two sides with eucalyptus trees.

6-Room Modern House

Several small outbuildings; corrals; team of horses; hogs; harness; tools and implements go with ranch.

Would Make Splendid Dairy Ranch. This Acreage Must be Sold. Investigate Contiguous Property Values, Then Attend Sale Prepared to Buy.

Drive Out Today and Investigate

Take Main Blvd. to Riverside. Follow Main Road Toward Perris to Valverde School. Turn East 2 Miles. Second White House on Left Side of Road.

C. H. O'Connor and Son—Auctioneers
Suite 626 Pantages Building, 7th & Hill—Phone 64282

Positive Close Out

AUCTION

Today, Wednesday
2 p.m. and 7:30 p.m.

A Famous New York Importer's stock of

285 Oriental Rugs

Chinese and Persian Carpets, Rugs and Runners

In rare antique and choice modern weaves.

838 South Hill Street
(Just south of Hamburger's)

THOS. B. CLARK, Auctioneer

Thanksgiving
1921

...E officers and directors of this
...nstitution are profoundly
...grateful for:

...dwill, loyalty and co-operation
...ockholders and more than 280,
...tors.

...llege of serving 29 progressive
...es of this state.

...rtunity to share in the finance
...building of the leading indus
...lifornia.

...ress over $180,000,000.00

...nk of Italy
...s—Commercial—Trust
...Office—San Francisco

Angeles Branches
Broadway at Seventh
Spring and Temple Sts.
Pico and El Molino Sts.

Watch
These nice effect...

Note how clean the teeth ... after using. Mark the absence of the viscous film. See how ... whiten as the film-coats d... pear.

Compare your teeth ... your teeth in 10 days. Judge ... you like the change.

Then read the reason for ... new effect. Consider what ... mean to you in the years to ...

You will know then what ... best for you and yours.

Modern dental science wrote ... paste to bring all these results ... them teeth are much less dim ... Pepsodent brings all of them, ... and way.

For beauty's sake
Everybody should use Pepsodent ... for beauty's sake. Filmcoated ... the beauty of millions. Remem... see.

But dental science has for ... Very few people have ... troubles. Some of these troubles ... ing in extent. That is what has ... this dentifrice reform.

Send this coupon for the 10-Day ... Watch the change in a week. ... by clear results. This is most ... you. Cut out the coupon as you ...

10-Day Tube Free
PEPSODENT COMPANY,
Dept. A, 1104 S. Wabash Ave., Chicago, Ill.
10-Day Tube of Pepsodent to

Only one tube to a family.

For "His" Comfort

Not only on Christmas day, but for many days and nights to come. Here's a gift suggestion that merits serious consideration. A wide variety in many materials and colorings, including beautiful imported silks.

Silverwood's
BROADWAY AT SIXTH
Our 27th Christmas

RUFUS L. HORTON'S
20 Acres
ON WEST ADAMS STREET
FOR SALE

Price $63,000 — Terms $23,000 Cash, Balance to Suit

Approximately 2000 feet frontage on Adams Street

Carlin G. Smith
Owner's Agent
836-837 Merchants National Bank Bldg.
Main and Spring — Phones: 11222, Pico 2406

CANYON MAY BE NATIONAL PARK

Beauty Spot of Riverside County is Favored.

Congress Hears Favorable Palm Springs Report.

Wineman's Camera Studies Play Part in Work.

[Photographs illustrating this article will be found on the picture page of this issue of The Times.]

When beautiful Palm Canyon, in Riverside county, becomes a national park by Congressional order, which action is expected shortly, this notable gift in perpetuity to the people of Southern California will be in large measure due to the personal efforts of Mode Wineman, the famous landscape photographer now residing in Pasadena. Mr. Wineman's camera studies of Palm Canyon, some of which appear in this issue of The Times, have done more to spread the fame of the wonder spot's scenic beauty than any other one contribution to the campaign to have the canyon made a national playground. Mr. Wineman himself gives much credit to Smeaton Chase and Charles Saunders, authors, and Frank Miller of the Glenwood Mission Inn. The Riverside Chamber of Commerce and Congressman Swing have also worked valiantly in the cause.

However, it was to Mr. Wineman that Stephen T. Mather, director of the National Park Service, wrote more than two years ago asking for photographs and personal impressions of the canyon, which Mr. Mather had never seen. Mr. Wineman sent him five photographs and a letter in which he recommended national protection for Palm Canyon, Andreas Canyon and two other small canyons near by. Of Palm Canyon itself he wrote:

"The canyon is small, unique and unlike any of our reservations. The first view is startling, one might say Egyptian for comparison. It is a beautiful oasis in the desert, a small region of scenic beauty apart from any other region I have seen in the United States. It has a distinctive character and in my opinion should be preserved for the people."

Congressman Swing reports to the Riverside Chamber of Commerce that the House Public Lands Committee has passed favorably upon his bill to make a national park of the canyon and environs. Early action by the House itself is expected.

WANTS RAIL STATEMENT.

[BY A. P. NIGHT WIRE.]

WASHINGTON, Nov. 22.—The Director-General of the Railroad Administration is requested in a resolution adopted by the Senate late today to furnish the Senate by December 10, with a blanket statement of its financial affairs from its inception to December 1.

ASK CHILE TO PASS DRY LAW.

President Alessandri to Seek Action by Congress to Bar Intoxicants.

[BY CABLE AND ASSOCIATED PRESS.]

SANTIAGO (Chile) Nov. 22.—President Alessandri has announced that he intends to ask Congress to pass legislation prohibiting the sale of all intoxicants in the industrial centers in Chile. These include the coal-mining district in the south and the nitrate fields in the northern provinces.

The President's announcement was in reply to requests from societies asking for a dry zone in the coal-mining district, where a clash occurred recently between workers, alleged to have been intoxicated, and government troops. Eight of the workers were killed and twenty were wounded before order was restored.

JAPANESE PROFESSOR ARRESTED.

Member of U. of C. Faculty Held as Narcotic Smuggler; Threatens Suit.

[BY A. P. NIGHT WIRE.]

SAN FRANCISCO, Nov. 22.—The story of how Yoshio S. Kuno, associate professor of Japanese at the University of California, carried a package of tea in his suitcase as he hurried to catch a ferry the night of November 3, with the result that a policeman picked him up as a suspected opium and lottery ticket peddler, was revealed in a report to Chief of Police O'Brien today.

After delivering a lecture in San Francisco, Prof. Kuno hastened to catch the ferry. A citizen pointed him out to the police as a suspect, according to a report by Capt. Patrick Herlihy following Kuno's complaint to Mayor Rolph. An argument over the package of tea followed. Prof. Kuno was booked on a charge of disturbing the peace and spent the night at the City Prison, Capt. Herlihy said. Next day he was released in the Police Court.

BERKELEY, Nov. 22. Yoshio S. Kuno, professor of the Japanese language at the University of California here, announced today that he had demanded redress of Chief of Police Dan O'Brien, of San Francisco, in connection with his arrest in that city on the night of November 3, as a "suspicious character." According to Prof. Kuno, unless what he considers a satisfactory explanation is forthcoming he will sue the police department.

Prof Kuno said, he was returning to Berkeley on the night of his arrest and that he apparently aroused suspicion by a small leather satchel he was carrying. A policeman who, according to Prof. Kuno, apparently believed the satchel contained narcotics, stopped the educator and demanded that he display the satchel's contents. Prof. Kuno, said he resented this as an indignity and was taken into custody despite the fact that he showed cards and other documents, which, he contended, would have established his identity.

Prof Kuno charges he was kept in jail all that night, he also asserted his experience so unnerved him he was unable to teach classes for one week.

MEASURE TO RELIEVE JOBLESS MEN FILED.

[BY A. P. NIGHT WIRE.]

WASHINGTON, Nov. 22.—Legislation designed to carry out the policies of the recent National Unemployment Conference was introduced in the Senate today by Senator Kenyon, Republican, Iowa.

The bill would provide for preparation in advance against periods of industrial depression and unemployment by establishment of an elastic program for the development of public works. The Secretary of Commerce would be authorized also to publish monthly reports concerning the trend of business conditions.

BREWING PERMITS WILL BE REVOKED.

[BY A. P. DAY WIRE.]

WASHINGTON, Nov. 22.—Revocation of scores of brewers' permits for the manufacture of near-beer was said by officials today to be under consideration by the prohibition unit.

Investigation has disclosed, officials said, that many brewers holding licenses to manufacture near-beer have been making a beer with an alcoholic content well beyond the legal limit and disposing of it as a nonintoxicating beverage.

AIR MAIL FLIGHT AT RECORD SPEED.

[BY A. P. NIGHT WIRE.]

SAN FRANCISCO, Nov. 22.—An air mail flight at the rate of 175 miles an hour between Reno and Elko, Nev., was made yesterday by Pilot Claire K. Vance, a speed record for the western division of the service, it was announced here at air mail headquarters.

The time for the flight was one hour and twenty minutes, the distance being 235 miles.

COMMISSION ALLOWS BIG ISSUE OF BONDS.

[BY A. P. NIGHT WIRE.]

SAN FRANCISCO, Nov. 22.—The Pacific Gas and Electric Company was authorized by the Railroad Commission today to issue and sell at not less than 94 1-4 per cent, $16,000,000, 6 per cent bonds. The money is to be used to reimburse capital expenditures and to meet authorized construction expenditures for the building of hydroelectric plants and transmission systems by the Mt. Shasta Power Corporation, a subsidiary, in its Pitt River development.

NEAR GOAL TO ASSURE BILTMORE.

Backers of Hotel Project Need Only Seven Hundred Thousand More.

With only $700,000 more to be raised toward the amount necessary to assure the erection of the great Biltmore Hotel, at Fifth and Olive streets, members of the committee in charge of the plan are confident that the campaign will be brought to a successful conclusion soon. At present the committee is concentrating on the securing of 700 subscriptions of $1000 each, to bring the amount up to the $4,000,000 required to start work.

Total subscriptions now amount to $3,300,000. A total of nearly $400,000 has been subscribed by smaller investors during the past few days, and it is anticipated that the remainder of the necessary $700,000 will be available before the campaign is brought to a conclusion.

Through option and by outright purchase, the group of Los Angeles business men and capitalists who are behind the project has secured property on Olive street, overlooking Pershing Square, with a frontage of more than 200 feet and with a depth of nearly 200 feet on Fifth street. This property was acquired last April at a total cost of $1,200,000, and it is conservatively estimated that its value since that time has appreciated by fully $500,000. The present value of the property is appraised at more than $1,700,000.

This increase in value is attributed for the most part to the decision to erect the new $2,000,000 Public Library on Normal Hill, immediately adjacent to the site of the Biltmore Hotel, and to the Fifth street cut, which will cause much of the traffic which now enters the business section on the streets further southward, to be diverted to Fifth street.

Every effort to protect the investment and to assure an adequate return has been made by the owning corporation, it is pointed out. Under the terms of the lease, through which the Bowman interests of New York, now operating a number of the finest hotels in the country, will take over the building, a return of 6 per cent on the cost of the ground, and 8 1-2 per cent on the cost of the building is provided. In addition, the lease specifies that the Bowman interests will pay the income tax of the corporation, as well as its operating expenses.

While the need for such a hotel is admitted, and its possibilities as a civic asset are apparent, the committee in charge of the campaign is concentrating on the investment aspect. A capitalization of $6,000,000 will be provided, but of this amount, $1,000,000 will remain in the treasury of the holding corporation, which will include in its directorate some of the leading business men of the city. Bonds for the balance, $5,000,000, will be issued to defray the remainder of the cost.

It is conservatively estimated that out of the earnings, provided for under the lease, there will be available $312,000 a year which will be applicable to dividends on the stock, after provision has been made for interest on the bonds, and for the retirement of the bonds.

TOUGH LUCK FOR DEPORTEES.

Reds' Friends Hold Dinner in Their Honor, But They Cannot Attend.

[BY A. P. NIGHT WIRE.]

NEW YORK, Nov. 22.—While friends and sympathizers in New York conducted a dinner in their honor last night, four Russian deportees, Mollis Steimer, Jacob Abrams, Hyman Lachowsky and Samuel Lipman, had to content themselves with the cold hospitalities of Ellis Island. The commissioner of immigration refused to permit them to attend.

They are to be deported tomorrow.

EASY MONEY MARKET RELIEVES TREASURY.

[BY A. P. NIGHT WIRE.]

WASHINGTON, Nov. 22.—Easier conditions in the money market has resulted in a decision by the administration not to press the bill authorizing refunding of railroad indebtedness to the Treasury.

President Harding was said in official quarters today to have found his authority under existing law sufficient to meet the requirements of railroad financing, while great investment demands have furnished a ready market for securities which the Treasury received from the railroads as the result of credit interchanges.

RAILWAY LEASE APPROVED.

[BY A. P. DAY WIRE.]

SAN FRANCISCO, Nov. 22.—Lease of the coal field railway, running from McKay station in San Luis Obispo county, to the Stone Canyon coal mines in Monterey county by Joseph A. Chanslor to David P. Thompson of Chicago was approved today by the Railroad Commission. Thompson has agreed to purchase the mines and railway pending final payments on mission, and desires to lease the railway pending final payments on the properties.

CHURCH TO CARRY ON.

[BY A. P. DAY WIRE.]

DETROIT, Nov. 23.—Decision to continue the world-wide evangelistic program of the Methodist Episcopal Church has been made by the executive council of the boards of benevolence. A resolution adopted declared the centenary movement calling for expenditure of $23,000,000 each year for five years, would be carried to completion.

Starting Today

MONTH-END SALE

Used Grand Pianos
Used Upright Pianos
Used Player Pianos

A range of selection from these three classes of instruments. Each one worthy of a place in the home without music—offered at attractively

LOW PRICES

and on Convenient Terms of Payment.

This Month-End Sale is a thoroughly exceptional opportunity to secure a used Piano which has the guarantee of Barker Bros. back of it.

With each instrument we supply a beautiful duet bench with music compartment.

Sale starts today—selections will be best today—therefore an early choice will be to your advantage.

Barker Bros
ESTABLISHED 1880
724-738 South Broadway

The Write Hand Christmas Gift

EVERSHARP Pencils make ideal Christmas gifts because they combine everyday utility with style and beauty. For women who play bridge, select Eversharps from the attractive designs we have for purse and handbag. For men who golf, we have wee, short Eversharps just right for knicker pockets. For every individual, for every purpose, you can find just the right Eversharp. Be sure you get the genuine; the name is on the pencil. Prices, for gifts, $1 to $65.

• • •

FOR those friends to whom you gave Eversharps last Christmas we suggest matching the pencils with Wahl Pens. Made by the makers of Eversharp to match the beautiful Eversharp designs, these handsome pens make splendid Christmas gifts. This is the pen with the Wahl Comb Feed, the device which holds ink as a comb holds water. Eversharp Dealers sell Wahl Pens to match Eversharp Pencils; available in sterling silver, gold filled or solid gold; prices, $6 to $50.

THE WAHL COMPANY, Chicago

Match your
EVERSHARP
with
WAHL PEN

Available with ring or safety clip

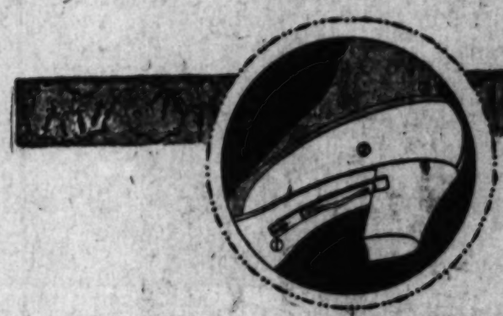

THE X-RAY CIRCLE:
No. 1—A double steel invisible support, built into the shank, lifting the arch of the foot to its natural position.
No. 2—The long, strong, fitted, invisible counters along each side of the shoe, forming a "bandaged brace" of support to the foot.
No. 3—Narrow heel-hugging feature which makes a "combination last," preventing slipping—giving solid comfort.

The Stout Woman Needs
Stylish Foot *Support*

THE stout woman needs every aid of smart, helpful wearing apparel that will enhance her comfort and add to her appearance. The foot that bears additional weight needs assistance in maintaining its shapely contour and to prevent aches and pains that always come sooner or later from strain.

Ease-All
The Shoe of Invisible Comfort and Visible Style

An Ease-All has been built right to the mode, in ultra style that gives the arch the support which stout women need. A double strength invisible arch raises the bones of the foot; the "bandaged brace" formed by long fitted counters, also invisible, aids the functioning and strengthening of foot muscles. The "combination last" guarantees glove-like fit.

Ease-Alls assist the stout woman to comfort and correct style.

SHOES THAT FIT!
SHOES THAT WEAR!

Children's Shoe Store
214-216 South Broadway

MEN, WOMEN AND THINGS IN THE WORLD'S NE

AIRPLANE VIEW OF PARAMOUNT TIRE AND BUSINESS DISTRICT OF GUADALUPE

REAR ADMIRAL ROGER WELLES INSPECTS DRY DOCK WORK AT THE PLANT OF THE LOS ANGELES SHIPBUILDING AND DRY DOCK COMPANY. FROM LEFT TO RIGHT: COMMANDER D.E. CHENT, AIDE FOR OPERATIONS; CAPTAIN A. BRONSON, COMMANDING SUBMARINE BASE; REAR ADMIRAL WELLES; JAMES WEND, ASSISTANT GENERAL MANAGER OF LOS ANGELES SHIPBUILDING AND DRY DOCK COMPANY; CAPTAIN W.D. BESTERFIELD, ASSISTANT COMMANDANT OF THE ELEVENTH NAVAL DISTRICT, AND LIEUTENANT F.L. MAHER, IN CHARGE OF LOCAL NAVY DRYDOCKING.

MISS DORRIS McCRARY WHOSE FIRST EXHIBITS AT THE NATIONAL ACADEMY OF DESIGN IN NEW YORK HAVE WON HIGHEST AWARDS

MRS. CHARLES COTTON HAROLD ELECTED TO THE BOARD OF ALDERMEN OF MACON, GEORGIA, ON A PLATFORM GUARANTEEING TO KEEP CLEAN THE CITY STREETS!

THE "SKIP ON" GOWN IS NOT UNCOMMON, BUT AMEN IS ONE THAT SEEMS TO THREATEN THE OPPOSITE ALTHOUGH THE DESIGNER GUARANTEES ITS "STAYING" QUALITIES.

TWO SCENES IN PALM CANYON TYPICAL OF THE BEAU[TY] OF THIS WONDER REGION IN RIVERSIDE COUNTY WH[ICH] EXPECTED SOON TO BE MADE A NATIONAL PARK BY CO[NGRESS]

GEORGETOWN UNIVERSITY HONORS MARSHAL FOCH WITH THE HONORARY DEGREE OF DOCTOR OF LAWS.

Photos by Keystone View Co.

Hearing Is Believing

Though nearly 500,000 who are hard of hearing are now enthusiastic users of the Acousticon because it has enabled them to hear clearly, this is just conclusive proof that it will make you hear. But it should be encouraging enough to warrant giving the

1922 Acousticon
10 Days FREE TRIAL
No Deposit—No Expense

All you need do is to say that you will try the Acousticon. The test in your own home, amid familiar surroundings, will cost nothing, for we even pay delivery charges.

WARNING! There is no good reason why everyone should not make as liberal a trial offer as we do, so why send money for any instrument for the deaf until you have tried it. But remember, the "Acousticon" has improvements and patented features which cannot be duplicated, so no matter what you have tried in the past send for your free trial of the "Acousticon" today and convince yourself—you alone to decide.

DICTOGRAPH PRODUCTS CORP.
[illegible] Security Bldg. Los Angeles, Cal.

10 DAYS FREE TRIAL

CO-RE-GA
Holds False Teeth Firmly in Place
Prevents Sore Gums
35c at Druggists and Dental Depots.
Manufactured only by
Corega Chemical Co.
Cleveland, Ohio.
Recommended by Dentists and Physicians.
Send 10c For Trial Package

The delicate fragrance of the exquisite
LILAC
has been immortalized by
ED. PINAUD
and is within everyone's reach the year round. This French master-perfume is for handkerchief, atomizer, bath and other uses.

"A delight after shaving."

Buy from any drug or department store. Men, ask your barber.

American Import Offices
ED. PINAUD Bldg. NEW YORK

Quality of Products guaranteed by Parfumerie Ed. Pinaud

Blackheads Pimples

All who have used Beauty Bleach to clear the complexion of blackheads and pimples, and to remove tan, freckles and similar skin discolorations, enthusiastically proclaim it a wonderful skin beautifier.

Black and White Beauty Bleach used in connection with Black and White Soap is most effective—will not harm the most delicate skin. Black and White Beauty Bleach, 50c the package; Black and White Soap, 25c the cake, can be found at your drug or department store.

Write Dept. C, Plough, Memphis, Tenn., for your Birthday Book and leaflet which tells all about Black and White toilet preparations.

Kid's colds mean wakeful nights—

CHILDREN romp around and play, and become overheated. Cold often results. Have Dr. Bell's Pine-Tar-Honey on hand and give them some as directed. It loosens that hard packed phlegm, eases breathing, rids of hoarseness, strained coughing and irritation in the throat, resulting in restful nights. Very pleasant to take. Good for all the family, too. All druggists. 30c.

Dr. Bell's Pine-Tar-Honey for Coughs and Colds

ACHES AND PAINS—SLOAN'S GETS 'EM!

AVOID the misery of racking pain. Sloan's gets right down to the aching spot and relieves your pain and you wonder why you did not use Sloan's first. Have a bottle of Sloan's Liniment handy and apply when you first feel pain.

Use freely and don't rub, as it penetrates and you will be surprised to find how quickly it eases the pain and sends a feeling of warmth through the aching part.

Fine, too, for rheumatism, neuralgia, sciatica, sprains, aches, pains, overworked muscles, lame back.

For forty years Sloan's has been the stand-by as a liniment in thousands of families. Ask your neighbor.

At all druggists—35c, 70c, $1.40.

Sloan's Liniment (Pain's enemy)

What is a Friend?

A friend is one who tells a person with sub-normal hearing of the

VACTUPHONE
(The New Hearing Device)

The Vactuphone is a scientific instrument employing the Vacuum Tube Amplifier, which made the wireless telephone possible. It is the invention of Earl C. Hanson of Los Angeles.

Call for a Demonstration.
Write for Descriptive Matter.

VACTUPHONE SALES AGENCY
518-519 Delta Building

Clear Your Complexion of pimples, acne and other facial disfigurement. Use freely Dr. Hobson's Eczema Ointment. Good for eczema, itching skin, and other skin troubles. One of Dr. Hobson's Family Remedies.

Dr. Hobson's Eczema Ointment

Don't cough

THE violent paroxysms of coughing soon eased by Dr. King's New Discovery. Fifty years a standard remedy for colds. Children like it. No harmful drugs. All druggists, 60c.

Dr. King's New Discovery For Colds and Coughs

Make Bowels Normal. Nature's way is the way of Dr. King's Pills—gently and firmly regulating the bowels, eliminating the intestine clogging waste. At all druggists, 25c.

PROMPT! WON'T GRIPE
Dr. King's Pills

"CASTELL"

We've got grit but we leave it out of our pencils. That's what makes them the smoothest writing pencil in the world.

A.W. FABER, INC.—NEWARK, N.J.

$5 $5
ONE PRICE ONLY
BRIDGEWORK (best) $5
INCLUDING YOUR CHOICE OF ANY MATERIAL, WITH 22K GOLD CROWNS, PORCELAIN, REMOVABLE FACINGS, INLAY, CROWN OR POST ATTACHMENTS, REMOVABLE OR FIXED. THE VERY BEST THAT CAN BE MADE AT ANY PRICE.
Guaranteed to Wear Your Lifetime.
I CURE PYORRHEA $2
TREATMENT, PER TOOTH
NO OTHER CHARGES
Hundreds of Satisfied Patients Will Testify to My (15 Years) Success as a
PYORRHEA SPECIALIST
I Can Save Your Teeth When Other Dentists Would Extract Them!
Consultation and Expert Diagnosis FREE!

X-RAY PRICES

Single exposure	$1.00
Additional exposures (each)	75c
Ten exposures	$5.00
Complete set (12)	$4.00

Perfect Pictures Guaranteed
DR. BAKER
EXAMINATIONS FREE
Room 201-2. 136 S. Broadway.
Hours, 8:30 to 6.
Phone 12021.

Irritating Itching Skin and Scalp Troubles quickly ended by
zemo
FOR SKIN IRRITATIONS

Have You Read
the "Business Chances" in today's Want-Ads?

SHIPPING.

LOS ANGELES HARBOR.

ARRIVED—TUESDAY, NOV. 22.

Steamer Admiral Farragut, Capt. Hall, San Diego.
Steamer Dakotan, Capt. Carlisle, Boston.
Steamer Quinault, Capt. [illegible], Tacoma.
Steamer Arctic, Capt. Linder, Fort Bragg.
Steamer F. H. Hillman, Capt. [illegible], San Francisco.
Steamer [illegible], Capt. [illegible], Gray's Harbor.
French steamer Providence, Capt. [illegible], Santa Rosalia.
Steamer Steel Age, Capt. [illegible], Baltimore.

SAILED—TUESDAY, NOV. 22.

Steamer Admiral Farragut, Capt. Hall, Puget Sound.
Steamer Pennsylvanian, Capt. Tarpey, Liverpool.
Steamer Atlas, Capt. Jones, San Francisco.
French steamer Providence, Capt. [illegible], Tacoma.
Steamer G. C. Lindauer, Capt. [illegible], Albion.
Steamer [illegible], Capt. Johansen, Bellingham.

PASSENGER SCHEDULE.

TO ARRIVE.

Nov. 23—Harvard, San Francisco, 10 a.m.
Nov. 23—President, Puget Sound, 11 a.m.
Nov. 23—Ecuador, San Francisco, 6 a.m.
Nov. 24—Yale, San Francisco, 10 a.m.
Nov. 24—Senator, Portland, 3 p.m.
[illegible]

TO DEPART.

[illegible]

CATALINA SERVICE.

Steamer Avalon leaves Wilmington 10 a.m. daily and returns 5:40 p.m.

IN PORT.

[illegible]

SCHEDULED ARRIVALS.

(CARGO CARRIERS.)

WEDNESDAY, NOV. 23.

Steamer Glenn, from Portland.

THURSDAY, NOV. 24.

Steamer Daisy Gadsby, from Aberdeen.
[illegible]

FRIDAY, NOV. 25.

[illegible]

SCHEDULED DEPARTURES.

(CARGO CARRIERS.)

WEDNESDAY, NOV. 23.

[illegible]

COASTWISE CARGO CARRIERS.

[illegible]

OFF SHORE—LOADING.

[illegible]

OFF SHORE—EN ROUTE.

[illegible]

TIDE TABLE.

Tides are given in the order of their occurrence. On some days but three tides occur, the fourth tide occurring the following morning. Heights are reckoned from mean lower low water.

		High.	Low.	High.	Low.
W'nesday,	Nov. 23..	[illegible]	10:[illegible]	[illegible]	[illegible]
Thursday,	Nov. 24..	5:[illegible]	11:[illegible]	[illegible]	11:[illegible]
Friday,	Nov. 25..	6:07	12:51	6:40	....
Saturday,	Nov. 26..	12:22	6:50	1:36	7:40
Sunday,	Nov. 27..	1:[illegible]	7:[illegible]	2:19	[illegible]
Monday,	Nov. 28..	1:[illegible]	[illegible]	[illegible]	[illegible]

PORT WARDEN NAMED BY COMMISSIONERS.

CURTIS B. TERRY CHOSEN FOR POST; B. F. HILL MADE HEAD OF COMPRESS.

Curtis B. Terry yesterday was named port warden by the Board of Harbor Commissioners at a salary of $225 a month to succeed Don C. Fugitt, who left the city's service to accept a place with the Standard Oil Company at El Segundo. Mr. Terry has lived in Los Angeles nine years, and before coming to Los Angeles was farmers' government market master at Washington, D. C. He was also for some time house detective at the Hotel Virginia at Long Beach.

President McKee and Commissioner Kibele voted for Mr. Terry's appointment, while Commissioner Richards, who favored the appointment of J. G. Cruger, voted against it. Mr. Terry lives at 1627 South Norton avenue.

The Harbor Board also appointed Benjamin F. Hill as temporary superintendent of the cotton compress at the harbor to succeed P. W. Harrison, who had resigned. This place pays a salary of $225 a month.

Applications are being received by the board for the position of traffic manager of Los Angeles Harbor, names of men being mentioned for the place including those of William M. Chase, S. S. Sandberg, William Kincaid, Walter R. Wheaton, Grover C. Foster and J. H. Hendricks.

FREIGHTER BRINGING BIG WHISKY CARGO.

FEDERAL OFFICERS TO GUARD LIQUOR WHILE SHIP IS IN PORT.

The most valuable cargo ever to enter Los Angeles Harbor, will arrive here about December 1, when the freighter West Farallon puts into port with 50,000 cases of Scotch whisky, consigned by London liquor dealers to Vancouver, B. C. Her hatches will be sealed and customs officers will see to it that none of the Scotch liquid becomes Americanized. The whisky is valued at $5,000,000.

The West Farallon, second of the 11,000-ton flush-deck freighters to be built at the plant of the Los Angeles Shipbuilding and Dry-Dock Company, suffered considerable damage in a hurricane in the Caribbean two months ago. After undergoing repairs at Liverpool that required two weeks to complete, the West Farallon was held at Antwerp another week for repairs made necessary by a North Sea storm.

When the West Farallon arrives here she will be turned back to the United States Shipping Board.

INVITE BRITISH SHIPS.

Cruiser Squadron Asked to Visit Local Harbor.

Although Los Angeles Harbor is not mentioned in the list of Pacific Coast ports to be visited by the British West Indian cruiser squadron during December, representations will be made by business and shipping men of the harbor, together with officials of the Navy, to have the British navy craft spend one or two days here, it was said yesterday.

The cruisers Raleigh, Calcutta, Cambrian and Constance, under command of Vice-Admiral William Christopher Pakenham are expected at San Diego the latter part of next month.

Each of the ships has a speed of twenty-eight knots and all are equipped with revolving platforms for the launching of scout planes. The Raleigh, flagship of the squadron, is of the Elizabeth type of cruisers, with a length of 600 feet.

Vice-Admiral Pakenham commanded the third British cruiser squadron during the war.

WORK IS BEGUN ON IMMIGRATION DEPOT.

Actual work on the construction of Los Angeles Harbor's new immigration station was begun yesterday, following the completion of the removal of submarine base buildings from the site at Twenty-second street. The station, when completed, will represent an investment by the city of $80,000.

The main building will be two stories high and 58x122 feet. Contracts for the plastering, heating and lighting will be let by the Harbor Commission in a few days, it was said yesterday.

The United States immigration authorities will occupy the buildings, paying a rental to the city for the use of the station until the Federal building, to be erected for this purpose, goes up on Dead Man's Island. When the government gives up the city's building it will be used by the harbor department for an administration office for Pier 1.

NAVAL ORDERS.

[EXCLUSIVE DISPATCH.]

WASHINGTON, Nov. 22.—Naval orders:
Capt. J. M. Elliott to home.
Lieut.-Commander J. H. Colin to U.S.S. O'Bannon.
Lieut.-Commander F. L. Johnston to U.S.S. Bulmer.
Lieut.-Commander H. B. Lebourgeois granted one month's leave.
Lieut.-Commander F. V. Vallenburg to U.S.S. Savannah.
Lieut. F. C. Denebeck to U.S.S. Stribling.
Lieut. R. R. Matthews to U.S.S. Arkansas.
Lieut. A. M. Fiske to U.S.S. Stribling.
Lieut. F. L. Owen, resignation accepted.
Lieut. Elmer Posey to U.S.S. Edsall.
Lieut. R. M. Fortson to U.S.S. Macleish.
Lieut. G. K. Weber to U.S.S. Parrott.
Lieut. F. G. Fahrion to U.S.S. McCormick.
Lieut. F. S. Irby to U.S.S. Simpson.
Lieut. J. N. Whelan to U.S.S. Stribling.
Lieut. W. C. Ansell to U.S.S. Merritt.
Lieut. Chauncey Camp, resignation accepted.
Lieut. C. E. Coney to U.S.S. Bulmer.
Lieut. A. G. Quaesiman to U.S.S. Paresbolt.
Lieut. M. L. Kurtz to U.S.S. Corry.
Lieut. H. R. Thurber to U.S.S. Edsall.
Lieut. J. F. Welch to San Francisco.
Lieut. H. E. Barnes to U.S.S. Howard.
Ensign W. B. Coleman to U.S.S. Wood.
Ensign Harry Cosman to U.S.S. Litchfield.
Ensign F. J. Cunningham to U.S.S. Hulbert.
Ensign H. R. Corwin to U.S.S. Paresbolt.
Ensign H. J. Bellinghausen to U.S.S. MacDonough.
Ensign R. G. Fullinwider to U.S.S. Florida.
Ensign Russell Keith to U.S.S. Edwards.
Ensign L. A. Nelson to U.S.S. Corry.
Ensign R. P. Nolest to U.S.S. Crosby.
Ensign R. S. Henderson to U.S.S. Coghlan.
Ensign Drayton Harrison to U.S.S. Aulick.
Ensign R. R. Pratt, appointment revoked.
Lieut.-Commander G. W. Wickersham to U.S.S. Shawmut.

RADIO REPORT.

[BY RADIO CORPORATION OF AMERICA.]

8 p.m., Nov. 21.—S.S. West Cayote, Nagasaki for Portland, 2800 miles west of the Columbia River; S.S. China, Hongkong for San Francisco via Honolulu, 3221 miles west of San Francisco; S.S. Maui, San Francisco for Honolulu, 1097 miles from San Francisco; S.S. Mendocino, Seattle for New York, 325 miles south of San Diego; S.S. City of Naples, Newport for Seattle via Panama, 330 miles south of San Diego.

8 p.m., Nov. 22.—S.S. Johanna Smith, Coos Bay for San Francisco, [illegible] miles north of [illegible] [illegible]

NOON, Nov. 22.—[illegible]

[illegible]

OFF-SHORE RADIO.

[BY U. S. NAVAL RADIO COMMUNICATION SERVICE.]

HONOLULU, Nov. 19.—Arrivals: S.S. [illegible] Prince from Balboa; S.S. [illegible] from Vancouver; S.S. Fred J. Wood from Bellingham; S.S. Robert Lowers from Puget Sound. Nov. 20.—Arrivals: S.S. Manukai from San Francisco; S.S. Manulani from Seattle; S.S. Taiyo Maru from Yokohama; S.S. West Jena from Los Angeles Harbor.

YOKOHAMA, Nov. 19.—Arrivals: [illegible]

KOBE, Nov. 19.—Arrivals: [illegible]

ASTORIA, Nov. 21.—Arrivals: [illegible]

SEATTLE, Nov. 21.—Departures: [illegible]

PORTLAND, Nov. 21.—Arrivals: S.S. Springfield from New York via San Francisco.

STEEL FOR TERMINAL DOCK IS DUE SOON.

Four hundred tons of structural steel will arrive at Los Angeles Harbor about January 10, on the Isthmian liner Atlantic City, for the Pacific Mail Steamship Company's new $40,000 terminal at the harbor, it was announced yesterday by J. W. Ludlow, of the harbor engineer's staff. The new unit of the local port's facilities will be completed about March 10.

Next Monday the dredger John H. McMullen will begin work on the first 250,000-foot cut on the inner channel-widening project, officials of the company said yesterday. Two giant land dredgers have been engaged in the work of clearing the path for the operations for several days.

DANCE
Special Rates This Week
"One Step," "Fox Trot," "Waltz" taught in
4 Private Lessons $2
Lady and Gentleman Instructors.

National College Dancing
Walker Auditorium
730 S. Grand Ave.
ASSEMBLY DANCING
Tues., Wed., Thurs., Sat. Nites.

Art and Dancing Schools

A DROP IN SAXOPHONES — C Soprano, silver, gold bell, pearl keys and case, $120. C Melody sax., same finish, $145; Eb Alto sax, $135. Bb Tenor sax., $165; Conn Eb Baritone sax., $146. Lessons included. BREHM & MELVIN, 231 S. Bdwy., with Barnes.

McAdam Normal School of Dancing
A School that has graduated 100 teachers. Special Normal, Social and Professional Courses for teachers in the McAdam, Duryea, Castle, Italian and Imperial Russian. Normal work, with scientific acrobatics. Children a specialty. Kiddies appearing on stage and screen. Join our Children's Light Opera, Musical Comedy, Motion Picture and Vaudeville Classes. 101 MUSIC-ART BLDG., 232 S. Hill St. Tel. 10090.

CARL F. HORN'S SCHOOL OF DANCING
Los Angeles and San Jose
Classes Daily, 2-5 and 7 to 8:30; 10 lessons for $1.00. Private Lessons by appointment. Juvenile Classes every Saturday forenoon. UNIQUE CAFE ON MEZZANINE. 936½ SEVENTH AND FRANCISCO STS.

HOWARD GAYE STUDIO
SCREEN ACTING TECHNIQUE
(Unqualified official support of Prominent Producers and Casting Directors.) Children's Class now being formed. Music-Art Studio Bldg., 233 S. Broadway. 10032.

SWISS ART STUDIO
Announces opening new School of Art, featuring Egyptian-Persian art. Utmost care given each student — individual talent encouraged. A. P. Wellhaber, internationally known as without peer, now located here, will receive limited number students. First lesson free to beginners. 1621 WEST 37TH PLACE.

Orrea-Waska School of Dancing, Hollywood — Madame Waska, Directrice (Late Casino de Paris and Professor de l'Academie des Maitres de Danse de Paris,) Russian Ballet—The Classical Dancing. Professional Classes Daily. Children's Classes Wednesday and Saturday. For further information apply to the Secretary. 1685 La Brea Avenue. Phone 577689.

Abbott School of Stage and Ballroom Dancing
845 S. Figueroa St. Phones: Main 1230 and 64906.
Children's class in fancy dancing Saturday, 10 to 12. Tuition $5.00 per month. Baby class Thursday, 3 to 4. Children's class in singing, dancing and elocution, Sat. 2:30; $2.00 per month. Classes in bar technique and toe dancing, $1.00 per lesson.

NORMA GOULD
Foremost Dance Instructor of the West.
Studios, 1233 Georgia St. and Ambassador Hotel. Phone 271114. Catalogue on request.

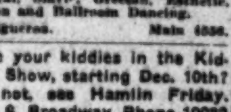

ERNEST BELCHER'S CELESTE SCHOOL of DANCING
Ballet, Oriental, Slavic, Grecian, Esthetic, Exhibition and Ballroom Dancing.
1500 South Figueroa. Main 4556.

ATTENTION — Are your kiddies in the Kiddie Show, starting Dec. 10th? If not, see Hamlin Friday. 233 S. Broadway. Phone 10082

Schools and Colleges

Information About Schools — The Times' School and College Bureau will help you secure complete information about any kind of School or Educational Training. Carefully compiled data are on file, from which sound suggestions may be had which will be helpful to you. THIS SERVICE IS FREE. Address, write or call THE TIMES' Information Bureau, First and Broadway. Telephones: Pico 700 and 10391.

URBAN Military Academy — High scholarship residence and day school for young boys. Athletics, band, choir, horsemanship, dancing. Pupils enrolled now. Small classes. 800 South Alvarado St. Tel. 53947. THE BEST COSTS LESS IN THE LONG RUN

LONG BEACH MILITARY ACADEMY — [illegible] E. Ocean Ave., Long Beach. The only Academy [illegible] Full particulars [illegible] application to Prof. [illegible]

Ratledge System of Chiropractic Schools
Established 1908.
A high class, strictly standard course exclusively Chiropractic. Free Clinic. Phone Pico 1231. T. F. RATLEDGE, Pres. 701-712 F. F. Bldg., Los Angeles.

Sawyer School of Secretaries
INTENSIVE TRAINING—20-WEEK COURSE—SECRETARIAL COURSES. Fourth Floor [illegible] Building, 607 West Sixth. Phone [illegible]

Y.M.C.A. SCHOOLS — HIGH GRADE DAY AND EVENING COURSES. [illegible] Commercial, Secretarial, Radio Telegraphy [illegible] Engineering, Commercial Art [illegible] For details address THE REGISTRAR, 715 S. Hope St. [illegible]

BELL SCHOOL — [illegible] Black Building. Phone [illegible] We teach the shortest and easiest shorthand in the world, BAR-NONE. [illegible] French, written without change of system. Commercial, English and Bookkeeping taught. GET OUR RATES.

Pasadena Military Academy — Accredited School. College Preparatory. Also grades 4 to 8. Boarding and Day. Pupils admitted any time. Thorough scholarship and character training. Military, Athletics, Horsemanship, Aeronautics, Wireless, Manual Training. Every modern convenience. Address school, or L. A. Phone [illegible], or Pasadena Phone F. O. 394.

LOS ANGELES MILITARY ACADEMY
Highest standard in SCHOLARSHIP, MILITARY TRAINING AND GENERAL CULTURE. 20th year. For information address Adjutant. Phone 71411.

DIXON SCHOOL OF BUSINESS
DAY AND EVENING CLASSES.
Evening classes Tuesday and Thursday, 7-9. Shorthand, Typewriting, Bookkeeping, Comptometer. New location, 531 Douglas Bldg., 3rd and Spring. [illegible]

MACKAY BUSINESS COLLEGE
32-page catalog free. Well-educated girls may earn tuition by assisting with light office work. Day and Evening Classes. 9th and Main Sts. 63193. Fully Accredited.

HOLMAN SECRETARIAL SCHOOL
(Holman Business College)
New Equipment. Limited Enrollment. Personal Attention. Rapid Advancement. Specializes in Shorthand and Secretarial Training. [illegible] D. L. Holman, Mgr., 709 Wright & Callender Bldg., 4th and Hill. [illegible]

PAGE MILITARY ACADEMY — A Big School for Little Boys. The largest school of its kind in America. Pupils admitted at any time. In session throughout the year. Send for Catalog. R. F. D. No. [illegible] Box 990. Phone 74810. ROBERT A. GIBBS, Headmaster.

WILLIS-WOODBURY BUSINESS COLLEGE
[illegible] since 1881.
Willis individual method of instruction reduces time and increases efficiency.
SITUATIONS FOR ALL GRADUATES.
Fifth Floor [illegible] Building, Los Angeles
Branches at Riverside and Santa Monica.

[illegible] OF MOTION-PICTURE ACTING — Endorsed by the most eminent producers. Patrick [illegible] [illegible] Director. Classes, 6 lessons, twenty dollars—Mondays and Thursdays, 7:30 p.m., and Tuesdays and Fridays, 7:30 p.m. Private tuition daily. Apply to the registrar for booklet. THE EGAN LITTLE THEATER BLDG. Phone [illegible] 1324 S. Figueroa St., Los Angeles.

BUS. COURSES — Complete Schedule Southwestern University Wilcox Bldg. Bdwy. 5082

CALIFORNIA COMMERCIAL COLLEGE
Phones: 61624. 625 SOUTH HOPE STREET, LOS ANGELES. Main [illegible]
WINNER of Grand Prize Cup, First Prize and Third Prize in State Typewriting Contest for 1921. Offers 15 Courses. Employs 16 Instructors. Send for "Victory Year" Book giving detailed information. POSITIONS GUARANTEED TO GRADUATES.

Commercial Experts Training Institute
"The School of INTENSIVE Training"
COMPLETE BUSINESS, SECRETARIAL AND CIVIL SERVICE COURSES. GROSSE BUILDING, Sixth and Spring Streets. Pico 331.

EFFICIENCY Business College — Expert Secretaries, Stenographers, Bookkeepers, Accountants, Auditors, Teachers graduated in short time into EXCELLENT POSITIONS. Commercial Law and Physical Culture included in all courses. Room, board and tuition may be earned by assisting with light work. 404 Douglas Bldg., FOURTH FLOOR. Phone [illegible]

IMPROVE YOUR MEMORY
The Roth Memory Course taught by personal instruction in three evenings. Attend the first lesson without obligation and experience the benefit, then continue the course if satisfied. First meeting, Monday, 8 p.m. 625 S. Hope St. THE HAMILTON ASSOCIATES. Pico 4458.

Woolman Hall SCHOOL — Girls and small boys. Day and resident pupils. Kindergarten through college preparatory. Special home advantages for young children. French. Household and manual arts. Piano. Voice. Art. Individual instruction. Mrs. Arleigh, Principal. 781 E. Washington. Phone FAIR OAKS 883. Pasadena

THE SPECIALTY SCHOOL
Complete elementary commercial book-keeping and certified public accountant's course. No books to buy. No classes to attend. Free employment Department. Write or phone 13134 for literature. 427 Black Bldg.
ACCOUNTANTS' EDUCATIONAL INSTITUTE

Miss Thomas' School (St. Catherine's School) 325 West Adams Street
Boarding and Day School for girls. First eight grades. Prepares for Marlborough and Girls' Collegiate Schools. Three-acre playground. Gymnasium teacher in charge until 5 o'clock. Out-of-door study. Individual attention. Automobile service. MISS THOMAS, Principal. Telephone 28193.

COAST COLLEGE of LETTERING
Fashion Drawing, Show Card Writing, Title Lettering, Advertising Art. Personal Instruction. 224 S. SPRING ST., Room 513. Phone 11452.

CALIFORNIA MILITARY ACADEMY — 4001 W. 18th St. Phone 74972. Young Boys only. In session all year. Character, honor, self-reliance and manliness developed. Close application to study insisted upon. Fine gymnasium. Well-equipped athletic field. Homelike atmosphere. Non-denominational. 15th year opened September 14th.

ELLIOTT SCHOOL FOR GIRLS
RESIDENCE AND DAY SCHOOL. IDEAL HOME LIFE—CHARACTER BUILDING. First and Ninth grades included. School Home open throughout the year. Martha Collins Weaver, M.A., Prin., 1800 Gramercy Place. Telephone 77328.

PRIVATE INSTRUCTION — BOOK-KEEPING, SHORTHAND, TYPEWRITING, LETTER WRITING—ALL SYSTEMS. Call, write or phone for prices. Oak-Dutton Commercial School. Consolidated Realty Bldg., Corner 6th and Hill Sts.

Princton Hall School — Day and Boarding School for Boys and Girls. Kindergarten and First to Eighth grades inclusive. Individual love and attention given each child. First-class school at nominal cost. 4411 Victoria Park Place. Phone West 3917.

Wee Tots' Villa — LITTLE CHILDREN'S HOME SCHOOL. Limited as to number of pupils. Ideal home life and individual supervision. Moderate rates. Day Kindergarten. Auto Service if desired. 6819 FRANKLIN AVE., HOLLYWOOD, CALIFORNIA.

Gardner School of Commercial Art
Show Card Writing, Sign Painting, Fashion Drawing, Motion Picture Titles, Pictorial Publicity, Posters. 335 to 347 Douglas Bldg. Third and Spring Sts.

A SCHOOL FOR LITTLE CHILDREN
AT THE AMBASSADOR HOTEL
Thorough Primary Work including daily lessons in French and Piano. Mrs. Edmund Houghton Sawyer, Director, at the Hotel each day from 11 to 12. Phone Wil. 7000.

KENSINGTON SCHOOL AND KINDERGARTEN — Day and Boarding School. All grades—High School, Kindergarten, Piano, Cello, Violin, Dancing, Dramatics, Swimming and Horseback-riding. Landscape drawing. Unusual accommodations for business people. 600 St. Paul—900 W. 6th St. Phone 517-95.

ECLECTIC COLLEGE OF CHIROPRACTIC
321 SOUTH HILL STREET.
Largest and Finest College on the Coast. Splendid Faculty. Standard Course. Large Clinic—100 Patients a Day.

Ask Your Music Dealer for
WHEN WE WERE IN
SWEETHEART LAND
By H. J. Tandler, Writer of "Tomorrow Land."

PASADENA MILITARY ACADEMY — Accredited school. College preparatory. Also grades 4 to 8. Boarding and Day Pupils admitted any time. Thorough scholarship and character training. Military, Athletics, Horsemanship, Aeronautics, Wireless, Manual Training. Every modern convenience. Address School, or L. A. phone 39491—Pasadena phone F. O. 394.

Business; Financial; Markets; Investment.

DAILY TRADE TALK.

Growing Problem of Vital Concern, Squarely Faced; Extravagance Must Cease or Woe Betide.

At a meeting of Group Four, California Banker's Association, held the other day in Riverside, a deep impression was made by former State Senator L. H. Roseberry, vice-president and trust attorney for the Security Trust and Savings Bank, who addressed himself to a discussion of tax problems.

Mr. Roseberry's deductions were so timely and his arguments so conclusive and pregnant with warning that numerous requests were made for a wider hearing. The Los Angeles banker spoke only from notes, but has taken the time to prepare for Trade Talk a resume of his remarks, which should be read and pondered by everyone who pauses long enough to peer beneath the world's economic surface, and who thoughtfully and sanely considers the great financial problems, which lie just ahead. Mr. Roseberry appears to have performed a worthwhile service in bringing these matters so succinctly to the attention of a sometimes careless public:

A DEBT-RIDDEN WORLD.

Since the World War, Senator Roseberry said, State and local public debts have increased to the present alarming proportions, and the question of taxation, by which interest on these debts must be paid and the principal eventually liquidated, is assuming first importance.

The public debt of Europe today is truly gigantic, and in some instances appears to be almost hopeless. The increase of this burden dates largely from the beginning of the late war, and even yet is continuing in every important country excepting the United States. To indicate this situation the following comparison is noteworthy:

	Year.	National Debt.
Great Britain	1914	$ 5,810,000,000
	1920-1921	39,240,500,000
France	1911	$ 5,500,000,528
	1920-1921	45,028,482,000
Italy	1913	$ 2,921,000,000
	1920-1921	18,950,000,000
Germany	1913	$ 1,194,000,000
	1920-1921	71,000,000,000
United States	1915	$ 8,097,453,573
	1919	25,482,064,418
	1921	20,906,325,000

It is noticeable that the United States is the only country which is now liquidating the principal of its debt, or even keeping up the interest payments thereon. At the beginning of the late war, the per capita debt in this country was many times less than the per capita public debt in any other of the principal countries. This advantage is still maintained notwithstanding that we substantially financed the war expenditures of a number of the principal European combatants, besides, our own. The public revenues from the principal European countries are in all cases, and in some hopelessly, insufficient to meet the expenditure requirements.

MARS' HEAVY TOLL.

The per capuita net cost of civil Federal government in this country has increased from $6.63 in 1915 to $53.46 in 1920. It has been conservatively and authoritatively stated that 85 per cent of the total revenue now being collected by our government is expended to pay the cost of past wars, present armaments, and preparation for future conflicts. This condition is more alarming in foreign countries than in our own, and is the prime cause for the interest the delegates from these governments are taking in the American program for the reduction of armaments at the present conference in Washington. The only real solution for the financial difficulties of the principal nations of the world lies in the reduction of the costs of preparing for war.

While California has increased its bonded debt from $5,677,500 in 1911 to $50,339,500 in 1920, being over ninefold, during a similar period the indebtedness of all counties has multiplied over fourfold, and the municipalities about two and one-half. The State legislative appropriations for the present bi-annual period have increased 61 per cent over those for the same preceding period. In short, there has been an alarming increase of every class of public debt.

REVENUE REVISING.

Congress is attempting to redeem its pledges for a tax reduction in revising the present revenue act. Some constructive relief is in sight but the effect of the bill as a whole will be somewhat disappointing. It appears that all excess profits taxes on corporations are to be repealed as of January 1, 1922, and a straight income tax of 12½ per cent is fixed. Corporations, including banks, are allowed to deduct from their income, taxes imposed upon the shares belonging to their stockholders which are paid by the corporation. The normal and surtaxes on incomes of individuals are to remain unchanged on all incomes up to $200,000, at which point a flat rate on the excess of 50 per cent applies.

All individuals having a gross income of $5000 must now make a return, regardless of the amount of net taxable income. This is a change from the existing law, which requires returns to be made only when a tax is due. A very helpful change permits the sale of property in which a large profit may be held and a return seperate from the other income of the taxpayer with a payment of only 40 per cent of the profits derived from such sale. This will permit the conversion of land and other holdings in which a large profit is involved, and which the owners have declined to sell for fear that the major portion of their profits would be absorbed by the income tax.

There are now outstanding over $15,000,000,000 in public bonds, the interest on which is exempt from the Federal Income Tax Law. These have offered a splendid refuge for the wealthy from the exactions of the income tax. The result is that a substantial portion of the investment funds of the country have been diverted from industrial securities, the income on which is taxable, to public securities which are tax free. As a consequence the flotation of new business enterprises and the expansion of existing ones have been seriously and in some places almost wholly retarded. This is a real menace which must be removed, if our country is to continue its rapid policy of expansion and development.

RADICALS ARE ACTIVE.

The air is full of semi-Socialistic and radical plans for increasing the public debt and throttling individual enterprise. There will come before the voters at the next general election the so-called Water and Power Act, which purposes to bond the State for $500,000,000 to permit it to go into the hydroelectric power business, in substitution of the present hydroelectric public utilities. The single tax constantly threatens the people of California with a plan to increase the taxes on lands to a point where its entire rental value will be taken.

Public debts and expenditures are met wholly through taxation at one time or another. The remedy to be applied lies in a course of rigid economy and prompt and emphatic rejection of all radical ideas which carry with them a public bond issue or a disjointed or extravagant plan of taxation. The taxpayers must promptly appreciate the peril in which they are placed. Their tax-making representatives, beginning with the smallest local district and extending up to the United States Congress, must be emphatically told by their respective constituents that extravagant public expenditures in all forms must cease and a rigid program of economy substituted. Efficiency in service should be exacted of every public employee. Public improvements should be suppressed, barring cases of prime necessity. With the wonderful recuperative power of the American tax-payer, the burden of taxation will be gradually but yet appreciably relieved, if our many legislative bodies are compelled to economize in the expenditure of public moneys.

The bankers of Group Four of the California Bankers' Association understand finance as well or better than their neighbors. It is their duty to take the initiative in the movement to reduce taxes. No more constructive undertaking lies before you than in this field. Its benefits will be immediate and will win to your side the esteem and respect of all other classes in the community.

NET BOND RETURNS.

Senator Roseberry has also prepared a table showing the net bond return after the application of Federal income tax at the 1922 rates for taxable incomes ranging from $5000 to $1,000,000. Investors are enabled to see at a

(Continued on Thirteenth Page.)

BUSINESS NEWS.

Municipal Offerings Feature New Bond Issues; Big Corn Crop in Sight; Hay Market Strong.

New bond issues have been coming thick and fast this week with emphasis on the municipal offerings. A syndicate offering of $1,284,000 Butte county highway 5 per cent bonds is one of the most notable of these. This issue is being sold at prices to yield about 4 7-8 per cent by a syndicate composed of the Bank of Italy, R. H. Moulton and Company, Blyth, Witter and Company, the National City Company, Cyrus Peirce and Company, E. H. Rollins and Sons, and the Anglo-California Trust Company.

Carstens and Earles are the underwriters of another municipal issue. This is an offering of $150,000 Calipatria Union High School district, Imperial county, 6 per cent general obligation gold bonds which is priced to yield from 5.50 to 5.30 per cent according to the various maturities ranging from 1919 to 1939. This company has also brought out a large municipal issue from Seattle. Blyth, Witter and Company are selling a large block of San Diego municipal bonds.

The outstanding issue of the week's new corporation financing is the $10,000,000 Pacific Gas and Electric Company first and refunding mortgage gold bonds. This issue bears 6 per cent interest and is non-callable for twenty years. It has been priced to yield the investor 6 1-8 per cent and is rapidly being subscribed in the local, as well as in the Eastern market. The selling syndicate for this issue is composed of the National City Company, E. H. Rollins and Sons and the Mercantile Trust Company of San Francisco.

BIG CORN CROP.

Promise of a corn crop of 3,153,000,000 bushels in the United States alone coupled with recent favorable reports on world wheat and rice crops suggests, says the Trade Record of the National City Bank of New York, that the world's supply of bread and meat will be little below normal despite the shortage in the wheat fields of Russia. A 3,000,000,000-bushel corn crop in the United States alone means probably 4,000,000,000 bushels for the entire world, for the United States usually produces three-fourths of the world's corn out turn.

And this big corn crop with us means in turn an unusually big meat supply, especially for pork, for a large part of the corn of the United States is fed to swine on the farms where it is grown and the meat thus produced distributed to all parts of the world in far greater values than that of the corn in the natural state. With the changed conditions of production and transportation in Europe, resulting from the war, the demand of the world upon the United States for bread and meat has continued down to the present time, and the promise of an abnormally large corn crop indicates that we shall be able to respond to the world demand for meat as well as breadstuffs. Already in nine months of the current year for which figures are now available, we have exported more corn than in any full year since 1906, while the quantity going in the form of pork products in the current year is 20 per cent greater than in the same months of 1920 though the value is probably less by reason of the reduction in prices.

Even at the reduced prices of wheat and corn the exports of pork products chiefly produced from corn, will be nearly $300,000,000 in value and the corn exported in the natural state, approximately $100,000,000. The value of the pork products exported from the United States in the past decade exceeds $3,000,000,000 and of corn in the natural state about $400,000,000. The wide distribution of our corn in the form of pork is illustrated by the fact that the exports of bacon in 1920 went to ninety different countries and colonies, hams to eighty-five, lard eighty-eight and sausage eighty-three countries and colonies.

ALFALFA MARKET.

A strong alfalfa hay market in all parts of the State is reported by the California Alfalfa Growers' Exchange. A good general demand in both the central and local markets is promptly absorbing all receipts at full prices, even though these arrivals are unusually heavy, as was the case last week in Los Angeles. Prevailing prices were $22 a ton for No. 1 dairy stock and $17 a ton for standard alfalfa. A total of 1450 tons were received on the Los Angeles tracks during the week, and there was a carry over of 550 tons.

SEATTLE BONDS.

Carstens & Earles offered yesterday a $3,205,000 issue of city of Seattle municipal light and power 6 per cent gold bonds, due serially from 1927 to 1941 in amounts of $214,000 annually. The bonds are priced to yield 5.75 per cent for the maturities up to 1931; 5.70 per cent to 1936; and 5.65 per cent to 1941.

These bonds are issued by the city for the purpose of making certain additions and extensions to the existing municipal light and power system and for the construction of a new hydroelectric plant, which, according to the underwriters, has been operated since its inception in 1902 at steadily increasing profits and now constitutes a valuable self-supporting and money-making asset of the city. Seattle's assessed valuation is $245,332,956. Its total bonded debt, the greater percentage of which is represented by self-supporting bonds like those of this issue, is $44,600,866.

SAN DIEGO ISSUE.

An issue of $730,000 city of San Diego Barrett dam 5 per cent bonds has been bought by Blyth, Witter & Co., and will be offered to the public today. The bonds mature serially from 1922 to 1961 and have been priced to yield 5 per cent on all maturities up to 1935; 4.95 per cent on those dating from 1936 to 1945; and 4.90 per cent from 1946 to 1965.

INSURANCE NOTE.

Leonard G. Feyen has been ap-

(Continued on Thirteenth Page.)

STOCK MARKET REVIVING.

BY ALEXANDER DANA NOYES.
[EXCLUSIVE DISPATCH.]

NEW YORK, Nov. 22.—With the stock market prices still traveling in a circle, after the fashion of the past week or more, the real signs of vitality were found in today's bond market. That market plainly indicated a sustained interest by the investor and continued belief that the cost of money in the broad field of investment is falling. Prices of the United States war loans rose again some of them touching the year's high level; railway and industrial bonds scored further gains and there were numerous notable advances in foreign government securities. Bonds of the European cities in particular went in most cases to the highest prices since the early weeks of 1920, and in some cases to the highest recorded prices.

This present movement which may be called the secondary response to the world-wide lowering of bank rates, open market rates and interest rates on exchequer bills of first-rate governments, is much more impressive occurring at just this time of the year than if it had occurred around the traditional reinvestment period, at the end of December or the beginning of January.

Changes in today's stock market were again divided pretty equally between advances and declines, the advances of more than a fraction occurring with a few industrial shares and bearing the evidence of professional work. Railway shares were very motionless, making no response whatever to the announcement in the Washington press dispatches that the administration had decided not to press the railway debt refunding bill.

Foreign exchange moved very little and with no uniformity of movement. Sterling again failed to touch the $4 rate, but stood firm at a slightly lower level. The market slipped off fractionally, but still remained above the month's low prices. So far as the market showed, the recent speculative impulse, either for higher or lower rates has for the present spent itself.

BILTMORE HOTEL PROJECT.

BY CHAPIN HALL.

No financial undertaking at present in the perspective of local investors is of so far reaching interest as the Biltmore Hotel proposition.

Here is an undertaking worth shooting at. It is not only a civic improvement which will reflect credit upon the city, but one that is in itself a city builder.

I am not intrigued, however, by the statement heard many times during the past few days that it is the "duty" of Los Angeles people to invest their money in the Biltmore project as a patriotic, altruistic homage to the "fastest growing city," etc.

It's all right to wave our "glistening fields," and "teeming mills," and magnificent this, that and the other, but there is both a time and a place for such effusion. That time and place is not at the trading counter where men and women hand over their capital in return for interest-bearing securities.

As I see it the subscription committee of the Los Angeles Biltmore Hotel is not an eleemosynary organization staging a "drive" for the glory of adding a talking point to the long list of talking points already available for use in bringing new residents to this community.

The Biltmore Hotel is not a charity. It's a business; a great big business, the success of which is assured—guaranteed, before a spade full of earth is turned.

Let's get this thing straight.

Here is a $7,000,000 proposition which will give to Los Angeles the largest and most perfectly equipped hotel in the West. That, however, is an incident. What the investing public wants to know is this: "Is it economically sound?"

The capital stock of the Central Investment Corporation, which is to be organized to finance the hotel is fixed at $5,000,000. Of this sum, $4,000,000 is to be issued and $1,000,000 is to remain in the treasury. Bonds in the sum of $3,000,000 will be sold for the balance of the $7,000,000 estimated cost of building and site.

To date $2,300,000 has been subscribed. Seven hundred thousand dollars additional will insure the success of the plan. That equals 700 subscriptions of $1000 each.

The best-known hotel men in the United States are to operate the plant under lease, which provides for a 6 per cent return on the cost of the ground, and 8½ per cent on the cost of the building. This amounts to $567,000 on the ground, and $255,000 will be required for interest and the retirement of bonds. There is left for guaranteed dividends on the issued capital stock, $312,000, which is at the rate of 7.8 per cent.

There is no better investment offer open to the people of Los Angeles today, but the "duty" to subscribe to the stock is the "duty" laid upon keen, farsighted business men and women by opportunity, plus the satisfaction of participating in the consummation of a constructive forward-looking development.

The matter is one which should be closed without delay. With the goal in sight the remaining subscriptions will doubtless soon be in hand, and Los Angeles will enter into prospective possession of an enterprise which will return a rich return to every stockholder.

The Biltmore is a sure thing from an investment standpoint, and will pay added dividends in pride of possession and in satisfaction at having membership in a pioneer group, which is engaged in putting over a big deal in a big way.

NEWS ITEM

Eastern dispatch states railroads of United States placed order for 2400 freight cars during first week of November.

MISSOURI PACIFIC

An Analysis by John Moody

covering the present condition and future prospects for this active issue has just been received by us. Investors interested in railroad securities should study this report. Copies sent free upon request.

Private Wire Service with New York, San Francisco and Other Markets

"Prompt and Efficient Service"

A. W. COOTE

Member
Chicago Board of Trade
Los Angeles Stock Exchange
San Francisco Stock Exchange
New York Curb
614 South Spring Street
6716 Hollywood Blvd.
Long Beach, Fresno, Bakersfield, Taft, Cal.; Phoenix, Ariz.

Pacific Gas & Electric New 20 Year 6's

These Non-Callable bonds are a first mortgage on the new Pit River development and constitute a highly attractive long term investment.

Price 98½ and Interest Yielding 6.12%

Jno. O. Knight & Co.

Stocks—Bonds
411-14 Van Nuys Bldg.
Members Los Angeles Stock Exchange
Telephone 10254

BUY BONDS NOW

John Moody, the Financial Authority, says: "This promises to be one of the few periods in history wherein it pays to carry good bonds with borrowed funds, and wherein simultaneously it pays better to employ capital in the bond market than to reinvest it in one's own business."

Call—Write—Phone for Our List.

Howard G. Rath Company

Established 1910
Investment Securities
Members L. A. Stock Exchange
813 Pacific Mutual Bldg.,
Los Angeles.
Telephone 606-84.

Government Municipal Public Utility Railroad and Industrial

BONDS

Denominations
$100 $500 $1000

List of current offerings upon request. Write, telephone or call.

STEPHENS & CO

821 SO. SPRING ST.—LOS ANGELES
Phone Broadway 977-978-979
San Diego San Francisco Oakland

A. M. Clifford

Investment Counselor and Financial Analyst

Has no Securities for sale, and acts only as an "adviser."

Serves clients from an independent and disinterested position in selection or investigation of Bond or Stock investments.

Has specialized for over sixteen years in the analysis of such securities.

Stock Exchange Building
Los Angeles

20 MONTHS to pay for any high grade security. Dividends credited to account. Account may be closed out any time. Write for booklet outlining plan.

ATTERBURY & TUTTLE, Inc.,
Phones, 14806, 63515. 320 Title Ins. Bldg.

20% DEPOSIT Balance 12 Monthly Payments BUYS Adams ... .87 Direct .... 50.00 Texaco ... 25.00

BERTRAM D. LACKEY & CO.
616 Stock Exchange Bldg.
Bdwy. 5742 - L. A.

CORN! CORN! CORN!

An Associate of the One Time Famous Corn King of Chicago

GEO. E. PHILLIPS

thinks money can be made in corn. You are invited to join with whatever money you can invest. Safety and good returns assured. For further information call on or write Mr. Linton, 401 Laughlin Bldg., 215 S. Broadway.

City of San Diego
(California)
5% Water Bonds

Legal Investment for Savings Banks in the State of California. Exempt from all Local and State Taxation in California and from the Federal Income Tax.

Legality to be approved by Mr. John C. Thomson, New York

FINANCIAL STATEMENT

Assessed Valuation	$93,364,858
Total Bonded Debt (including this issue)	12,125,449
Water Debt	8,418,333
Net Debt	$3,707,116
Population 1920 Census	74,623

$230,000
Barrett Dam No. 1
5% Bonds

Dated February 1, 1920. Due Serially February 1, 1935, to February 1, 1960, inclusive. Principal and semi-annual interest (February 1st and August 1st) payable at the office of the City Treasurer, San Diego, California, or at the National City Bank, New York City.

Maturities	Prices to Yield
1935 to 1945	4.95%
1946 to 1960	4.90%

$500,000
Barrett Dam No. 2
5% Bonds

Dated July 1, 1921. Due Serially July 1, 1922, to July 1, 1961, inclusive. Principal and semi-annual interest (January 1st and July 1st) payable at the office of the City Treasurer, San Diego, California, or at the National City Bank, New York City.

Maturities	Prices to Yield
1922 to 1934	
1935 to 1945	
1946 to 1961	

PASADENA
614 Chamber of Commerce Bldg
HOLLYWOOD
6404 Hollywood Blvd.
SAN DIEGO
624 First National Bank Bldg.
SEATTLE
OAKLAND
SAN FRANCISCO
PORTLAND
NEW YORK

BLYTH, WITTER & CO.
521 Trust and Savings Bldg., Los Angeles
Sixth and Spring Streets
Phone Broadway 327

Two Excellent Investments
NON-CALLABLE

Legal Investment for California Savings Banks

State of California
4% State Building Bonds
Due 1965

These Bonds are a direct obligation of the State of California and are payable from taxes on all taxable property therein. Bonded Debt, including this issue, less than .014% of total assessed valuation. Bonds are registerable both as to principal and interest and can be had in denominations of $500.

Price 88.25
To yield 4.62½%

Sold subject to Certification as "Legal for Savings Banks."

Pacific Gas & Elec. Co.
First and Refunding 6% Bonds
Due 1941

One of the largest public utility concerns in the world distributing hydro-electric power. Secured by a First Mortgage on Pitt River property and general mortgage on all the properties of the Company. Exempt from property taxes in California. Denominations $500 and $1000.

Price 98.50
To yield 6.12½%

HUNTER, DULIN & CO.
GOVERNMENT, MUNICIPAL AND CORPORATION BONDS
I. N. Van Nuys Building
Los Angeles
Phone Main 6801
SAN FRANCISCO
OAKLAND

We can supply to investors a limited amount of

Pacific Gas and Electric Company

Non-Callable

First & Refunding Mortgage
6% Twenty-Year Gold Bonds

at

98½% and Interest
To Yield About 6⅛%

California Company
BONDS
626 So. Spring St.
Main 6507 10707

Merrill, Lynch & Company
MEMBERS NEW YORK, CHICAGO, DETROIT, CLEVELAND STOCK EXCHANGES
216 I. N. VAN NUYS BUILDING. PHONE 63819.

Wm. R. Staats Co. Government, Municipal and Corporation BONDS
Orders executed in Listed Securities.
Los Angeles, 640 S. Spring St.
San Francisco Pasadena

State of California
4% State Building Bonds

Dated July 2, 1915 Due July 2, 1965

Tax exempt in California, exempt from Federal Income and Excess Profits Tax.

Legal investment for Savings Banks in New York, Massachusetts, Connecticut, California and other States.

FINANCIAL STATEMENT

Assessed Valuation	$4,929,479,508
Bonded Debt, including this issue	67,120,500

These Bonds are a direct obligation of the State of California and are payable from taxes on all taxable property therein.

Price: 88.25, Yielding More Than 4⅝%

We offer these bonds when, as and if issued and received by us and subject to approval as to legality by Messrs. Goodfellow, Eells, Moore & Orrick.

CYRUS PEIRCE & COMPANY
INVESTMENT SECURITIES
13th FLOOR 639 SO. SPRING ST.
San Francisco LOS ANGELES Seattle

... Diego
... Bonds
Banks in the State of ... Local and State Tax- ... Federal Income Tax.
... C. Thomson, New York
...EMENT
..........$93,364,858
... issue).. 12,125,449
.... 8,418,333
.... $3,707,116
.......74,623
$500,000
... Barrett Dam No. 2
5% Bonds
...ated July 1, 1921. Due Serially July 1, 1922, to July 1, 1961, inclusive. Principal and semi-annual interest (January 1st and July 1st) payable at the office of the City Treasurer, San Diego, California, or at the National City Bank, New York City.
Maturities — Prices to Yield
1922 to 1934........5.00%
1935 to 1945........4.95%
1946 to 1961........4.90%
... WITTER & CO.
...d Savings Bldg., Los Angeles
...th and Spring Streets
...one Broadway 327
...nvestments
...BLE
...d subject to Certification as "Legal" for Savings Banks.
Pacific Gas & Elec. Co.
First and Refunding 6% Bonds
Due 1941
... of the largest public ... concerns in the world distributing hydro-electric power. Secured by ... Mortgage on Pitt River property ... general mortgage on all other properties of the Company. Exempt from property taxes in California. Denominations $500 and $1000.
Price 98.50
To yield 6.12½%
...LIN & CO.
... CORPORATION BONDS
... Building
... PASADENA SAN DIEGO
...imited amount of:
...ectric Company
...g Mortgage
... Gold Bonds
...terest
...t 6⅛%
...Company
...ng St.
10707
Selling Organization ... is in a position to take on ... of a good stock. Address Z, Box ...
...NDS

Some More Profitable Exchanges

The rising bond market has brought a great many bonds up to their callable price, thus making it advisable for holders of them to effect an advantageous exchange for other securities. Typical of the issues it would be well to trade are the following:

- American Telephone & Telegraph 6s, 1922
- American Tobacco 7s, 1922-1923
- Anglo-American Oil 7½s, 1925
- Bethlehem Steel 7s, 1922-1923
- Bell Telephone Co. of Penn. 7s, 1945
- Copper Export 8s, 1922-1925
- Gulf Oil Corp. 7s, 1933
- Humble Oil 7s, 1923
- Northern Pacific-Great Northern Joint 6½s, 1936
- New York Central Col. Tr. 7s, 1930
- Northwest Bell Telephone 7s, 1941
- Proctor and Gamble 7s, 1922-1923
- Sears-Roebuck 7s, 1922-1923
- Swift & Co. 7s, 1925-1931
- Western Electric 7s, 1931

If you own any of the above issues we recommend that you exchange them for PACIFIC GAS & ELECTRIC 6s, due 1941. This is a highly desirable security that is NON-CALLABLE. We offer it at 98½ plus interest, to yield 6⅛%.

Stevens, Page & Sterling
GOVERNMENT, MUNICIPAL AND CORPORATION BONDS
Telephone 61872 or Pico 3076
Van Nuys Building 7th and Spring Sts. Los Angeles

Any business well conceived, headed by men of experience and character, producing a superior article or performing a vital service, and amply financed, is bound to succeed. Chance plays no part in such an organization.

We wish to talk to you about a business in Los Angeles having all these requirements for success. It is an established business, a profitable business, a growing business. Its growth offers you an opportunity to share in its profits.

The attached coupon properly filled out will immediately acquaint you with the facts. The coupon does not obligate you in any way. There may be good reasons why you cannot invest, but there is no good reason why you should not investigate. Mail the coupon. DO IT NOW!

STICKNEY & FOSTER
... Title Ins. Bldg. Los Angeles, Cal.
Municipal, Corporation and Government Bonds. Pico 1106.

Stickney & Foster,
... Title Ins. Bldg.
Los Angeles, Cal.
Without obligation please send the facts.
Name ....
Address ....
....

For the Convenience of Our Clients
who are residing in those cities we have opened the following offices:
Pasadena
Rooms 339 and 341 Chamber of Commerce Building
Phone: Fair Oaks 854
Mr. Karl W. Shlaudeman, Representative
Long Beach
No. 2105 East Ocean Blvd.
Phone: 28388
Mr. Walter G. Smith, Representative
ELLIOTT & HORNE CO.
Bond Dealers Since 1904
... S. Spring St. STOCK EXCHANGE BUILDING Main 7258.

PIERCE OIL
The advance in price of Pierce Oil securities just started, and higher ... inevitable. Take advantage of present levels to purchase on ... Investment Plan.
... for leaflet, together with analysis of this issue.
RAYMOND & CO.
New York Office: ... Wall St., New York, N. Y.
Telephone Pico 540
621 Stock Exchange Bldg., 639 S. Spring St., Los Angeles, Cal.

...k Brothers
STREET IMPROVEMENT BONDS
INCOME TAX EXEMPT
The Street Improvement Bond House
501 Hibernian Bldg., Los Angeles, Cal. 310 Watts Bldg., San Diego, Cal.

HUNTER, DULIN & CO.
INVESTMENT SECURITIES
Van Nuys Bldg., Los Angeles
Oakland Pasadena

...ABY BONDS ($100 PIECES)
... for the small investor. Get our list of 100.
GARNER & CO.
Mercantile Place.
Pico 96.

...D & GOODWIN & TUCKER, Inc.
... TITLE INSURANCE BLDG. TEL. BDWY. 78.

NEW YORK STOCK EXCHANGE

[BY A. P. NIGHT WIRE.]

NEW YORK Nov. 22.—Unimportant shares of the railway, steel, oil and utility groups were conspicuous features of today's uncertain stock market, taking the place of Standard issues.

Buying of the junior rails was stimulated to an extent by the reorganization of the Missouri, Kansas and Texas Railroad and was accelerated by unconfirmed reports that other roads recently under receivership are contemplating resumption of dividends.

Missouri Pacific, one of the day's most active stocks, owed much of its prominence to such rumors and others of the same class were favored by pools and speculative interests because of their better earnings.

Independent steels were sustained by circumstantial gossip of prospective mergers and further advances in prices of crude and refined products, accompanied the accumulation of oils.

Call money's rise from 4 to 5½ per cent in the final hour was made the occasion of a selling movement in which the tobaccos, Anaconda Copper, United Fruit, Sears Roebuck and Western Union were most affected. Sales, 700,000 shares.

Dullness and a lower trend ruled in the principal foreign exchanges, sterling easing with francs and most other European bills.

The broad demand for bonds, especially underlying railway issues, continued with strength in other domestic issues and several of the foreign division, especially French municipals. Total sales, par value, $18,250,000.

STOCK QUOTATIONS IN NEW YORK CITY.

[Furnished by Logan & Bryan, Members New York and Boston Stock Exchanges, 636 South Spring street, Los Angeles.]

NEW YORK, Nov. 22. — Following are the closing prices, sales, and high and low quotations today:

Sales	Stocks—	High	Low	Closing bid
100	Adams Express	[illegible]	[illegible]	[illegible]
8,100	Ajax Tire	[illegible]	[illegible]	[illegible]
700	Alaska	[illegible]	[illegible]	[illegible]
10,200	Alaska Juneau	[illegible]	[illegible]	[illegible]
2,300	Atl. Gulf & W. I.	31	31	31¼
[illegible]	Allied Chem. & Dye	[illegible]	[illegible]	[illegible]
1,200	Allis Chalmers	[illegible]	[illegible]	[illegible]
100	Allis Chalmers pfd.	[illegible]	[illegible]	[illegible]
[illegible]	Am. Agric. Chemical	32	31½	31¼
[illegible]	Am. Beet Sugar	[illegible]	[illegible]	[illegible]
200	Am. Brake Shoe	[illegible]	[illegible]	[illegible]
[illegible]	Am. Can Co.	[illegible]	[illegible]	[illegible]
300	Am. Can Co. pfd.	[illegible]	[illegible]	[illegible]
100	Am. Cotton Oil	[illegible]	[illegible]	[illegible]
100	Am. Hide & Leather	[illegible]	[illegible]	[illegible]
[illegible]	Am. Ice Sec. com.	[illegible]	[illegible]	[illegible]
200	Am. Ice Sec. pfd.	[illegible]	[illegible]	[illegible]
2,400	Am. Int'l Corp.	[illegible]	[illegible]	[illegible]
400	Am. Linseed	[illegible]	[illegible]	[illegible]
100	Am. Linseed pfd.	[illegible]	[illegible]	[illegible]
[illegible]	Am. Locomotive	[illegible]	[illegible]	[illegible]
[illegible]	Am. Safety Razor	[illegible]	[illegible]	[illegible]
[illegible]	Am. Ship. & Com.	[illegible]	[illegible]	[illegible]
[illegible]	Am. Steel Fdy. com.	[illegible]	[illegible]	[illegible]
[illegible]	Am. Smelt. & Ref.	[illegible]	[illegible]	[illegible]
[illegible]	Do. pfd	[illegible]	[illegible]	[illegible]
2,000	Am. Sugar	[illegible]	[illegible]	[illegible]
500	Am. Sugar pfd.	[illegible]	[illegible]	[illegible]
1,400	Am. Sumatra Tob.	[illegible]	[illegible]	[illegible]
100	Do. pfd	[illegible]	[illegible]	[illegible]
100	Am. Snuff	[illegible]	[illegible]	[illegible]
10,800	Am. Tel. & Tel. Co.	[illegible]	[illegible]	[illegible]
500	Am. Tobacco Co.	[illegible]	[illegible]	[illegible]
500	Am. Tob. Co. "B"	[illegible]	[illegible]	[illegible]
1,100	Am. Woolen	[illegible]	[illegible]	[illegible]
200	Am. Woolen pfd.	[illegible]	[illegible]	[illegible]
300	Am. Zinc & Lead	[illegible]	[illegible]	[illegible]
100	Do. pfd	[illegible]	[illegible]	[illegible]
200	Ass'd Dry Goods	[illegible]	[illegible]	[illegible]
700	Atlantic Petroleum	[illegible]	[illegible]	[illegible]
7,000	Anaconda	[illegible]	[illegible]	[illegible]
2,000	A. T. & Santa Fe	[illegible]	[illegible]	[illegible]
100	Do. pfd	[illegible]	[illegible]	[illegible]
6,900	Baldwin Locomotive	[illegible]	[illegible]	[illegible]
2,400	Baltimore & Ohio	[illegible]	[illegible]	[illegible]
[illegible]	[illegible]	[illegible]	[illegible]	[illegible]
1,300	Illinois Central	[illegible]	[illegible]	[illegible]
2,300	Inspiration Cop. Co.	[illegible]	[illegible]	[illegible]
[illegible]	Industrial Alcohol	[illegible]	[illegible]	[illegible]
[illegible]	Int'l Harv. com.	[illegible]	[illegible]	[illegible]
4,100	Int'l Nickel	[illegible]	[illegible]	[illegible]
400	Int'l Motors	[illegible]	[illegible]	[illegible]
3,100	Int'l Paper	[illegible]	[illegible]	[illegible]
[illegible]	Inter-Met. Con. com.	[illegible]	[illegible]	[illegible]
[illegible]	Inter-Met. Con. pfd.	[illegible]	[illegible]	[illegible]
700	Int'l Marine com.	[illegible]	[illegible]	[illegible]
4,100	Int'l Marine pfd.	[illegible]	[illegible]	[illegible]
7,000	Island Oil	[illegible]	[illegible]	[illegible]
22,800	Invincible Oil	[illegible]	[illegible]	[illegible]
100	Jewell Tea	[illegible]	[illegible]	[illegible]
1,100	K. C. Southern	[illegible]	[illegible]	[illegible]
2,000	Kennecott Copper	[illegible]	[illegible]	[illegible]
[illegible]	Kelly Spring. com.	[illegible]	[illegible]	[illegible]
100	Keystone Tire Co.	[illegible]	[illegible]	[illegible]
1,000	Lackawanna Steel	[illegible]	[illegible]	[illegible]
4,900	Louisville & Nash.	110	109¾	109
[illegible]	Laclede Gas com.	[illegible]	[illegible]	[illegible]
100	Lee Tires	[illegible]	[illegible]	[illegible]
100	Lehigh Valley	[illegible]	[illegible]	[illegible]
300	Liggett & Myers	[illegible]	[illegible]	[illegible]
300	Loft Candy	[illegible]	[illegible]	[illegible]
100	Loews Inc.	[illegible]	[illegible]	[illegible]
300	May D. Stores com.	[illegible]	[illegible]	[illegible]
40,800	Mex. Petroleum Co.	[illegible]	[illegible]	[illegible]
[illegible]	[illegible]	[illegible]	[illegible]	[illegible]
1,300	Houston Oil	78	77½	77½
1,600	Am. Radiator	90	88	90

Total sales of stocks—680,000 shares.
Total sales of bonds—$19,877,000.
Money—Opened at 5 per cent; highest, 5½ per cent; lowest, 5 per cent; last loan, 5½ per cent; closed 5¼@5½ per cent; ruling rate, 5 per cent.

NEW YORK BOND LIST.

[Furnished by E. F. Hutton & Co.]

NEW YORK, Nov. 22.—Following are the closing quotations on the New York Stock Exchange:

Atch gen 4s '95	85½	Un Tank 7s '30	106¾
A C L 4s '52	[illegible]	Wab 1s 5s '39	94
A C L 7s '30	106½	Wab 2nd 5s '39	[illegible]
B O gold 4s '48	77	W Pac 5s '46	84¼
B O ref 5s '95	77½	Industrials—	
Can Sou 5s '62	92½	A Packers 6s '39	90
[illegible]	[illegible]	[illegible]	[illegible]
UP 6s '28	103½	Tidewater Oil 6½s '31	101

SHIP STORES.

[BY A. P. NIGHT WIRE.]

SAVANNAH, Nov. 22.—Turpentine firm, 77@72¼; sales, 200; receipts, 383; shipments, 127; stock, 9414.

Rosin firm; sales, 619; receipts, 1848; shipments, 5565; stock, 60,341.

Quote: B, D, E, F, 4.15@4.20; G, H, 4.15@4.25; I, 4.15@4.27½; K, 4.85; M, 5.17½; N, 5.47½; WG, 5.57½@5.60; WW, 5.70.

E. F. HUTTON & CO.
MEMBERS
New York Stock Exchange and all leading exchanges.
643 So. Spring St. and Alexandria Hotel.
Pasadena
Maryland Hotel
Santa Barbara: 1127 State St.
Home Office, 61 Broadway, New York City.
Private Wires Coast to Coast

LOGAN AND BRYAN
636 South Spring St.
Members All Leading Exchanges.
Private Wires
Atlantic to Pacific
United States and Canada
Pasadena, Santa Barbara, Coronado

A. H. CRARY & Co.
Members Chicago Board of Trade
Stocks, Bonds, Grain, Cotton
Direct Private Leased Wire.
119 W. 4th St., Los Angeles
65304 Main 7559
129 West First Street, Long Beach.

You can trade with us in odd lots Grain. 1000 bushels and up. $75.00 will open an account. Every cent advance makes $10.00 profit on each 1000-bushel trade. Write for information, or call
R. B. Dorney & Company
Main 45. 306 Stock Exchange.

NEW YORK CURB CLOSE.

[Furnished by Logan & Bryan, Members New York and Boston Stock Exchanges, 636 South Spring street, Los Angeles.]

NEW YORK, Nov. 22.—Closing quotations:

—Close—	Bid.	Ask.	—Close—	Bid.	Ask.
Industrials—			Liv'ston, P.	1⅝	2⅛
Aetna	12¾	14¼	M'caibo O	24¼	24⅝
A. P. com.	4	6½	Merritt	11	11½
B.-A. Tob.	11⅝	11¾	M. W. Ref.	170	180
Car L. & P	90	96	M. W. Oil.	2⅝	3
C'land Mo.	22	23	Northwest	17	19
Durant Mo	26¾	27	Okmulgee	3	5
Goldwyn P	4¾	5	Omar	91	93
N. A. Pulp	2	2½	Pennock	6	7⅛
Phil Morris	4⅝	5	Prod. & Rf	5½	6¼
Peerless	30	30½	Ryan Cons	6⅛	6¾
Perfection T.	46	47	Salt Creek Prod.	15¼	15¾
Radio com.	4½	4¾	Simms	8⅞	9
Do. pfd.	2	2½	Skelley Oil	6¾	6⅞
Swets Am.	3	3½	Sapulpa	3¾	4⅛
Tob. Exp.	4¾	5	Mines—		
U. P. Shar	1⅜	1 15-16	Big Ledge	30	31
U. S. Candy	5½	5¾	Bost. Mont	85	90
U. S. Ship Corp.	11	13	Caledonia	6	8
Willis C. 8s pfd.	12	14	Cal. Jerome	13	15
Cities Svc.	210	212	Can. Cop.	29	30
Do. pfd.	59½	60½	Cons. Cop.	1	1⅛
Do. Bkrs	23¼	23¾	Cresson	2⅛	2 9-16
Oils—			Dundee	6	8
Allied Oil	3	4	Hecla	4 1-16	4⅛
Allen Oil	70	75	Hollinger	7	7⅛
Atl. Pete	4¾	4⅞	Howe S.	2⅝	2⅞
Bos. Wyo	82	85	Kerr Lake	3⅛	3⅜
Boone Oil	30	33	Magma Cop	21	22
Carib. Syn.	5	5¼	Mother L.	10	10⅛
Cosden	6⅛	7⅛	Do. new	8	10
Dom. O.	8	9	Do. Coal	5¼	5½
Elk Basin	7¼	7½	Nipissing	6⅝	6⅞
Fed. Oil	1⅞	1 11-16	Ray Herc.	18	20
Glenrock	1 7-16	1½	Un. East.	2 5-16	2⅜
Inter. Pete	15⅜	16	U. V. Ex.	26¼	27¼

OIL STOCKS.

[Furnished by A. H. Crary, 119 West Fourth Street, Los Angeles, Cal.]

NEW YORK, Nov. 22.—Closing quotations:

—Close—	Bid.	Ask.	—Close—	Bid.	Ask.
Angle	18¼	19¼	Prairie Oil	500	520
Borne S.	325	350	Prairie P.	250	255
*Buckeye	80	88	Solar Refg	350	380
C'brough	185	195	S. Pipe	90	93
Do. pfd.	103	105	S. P. Oil	233	238
Continental	122	128	S.W. P. Oil	67	70
Crescent	30	32	S. Oil Ind.	83¼	83¾
Cum'land	145	150	S. Oil Kan.	540	570
Eureka	83	87	S. Oil Ky.	435	450
Galena	47	50	S. Oil N. Y.	358	360
Old pfd.	102	104	S. Oil Ohio	400	410
New pfd.	96	100	Do. pfd.	109	111
Ill. Pipe	170	172	Swan & F.	46	50
Ind. Pipe	83	84	Vacuum	320	335
Nat. Tran.	25¾	26¾	Wash'ton	35	40
N. Y. Tran.	145	152	*S. O. Neb.	175	185
N. Pipe	92	96	Imp.	95	97
Ohio Oil	280	285			
Int. Pete	15⅝	16			
Penn. Mex	23	25			

*—Ex-dividend.

New Los Angeles Biltmore Hotel

Prominent business men of the City have to date secured subscriptions to the amount of more than $3,300,000 of stock. About $700,000 is yet required to assure Los Angeles of a hotel second to none in this country.

We believe that the prospective new Los Angeles Biltmore Hotel is deserving of the financial and moral support of every citizen of this city.

The property will be leased to an experienced and responsible firm of successful hotel operators on a basis which should return more than 7% per annum to the stockholder.

We will be pleased to place our facilities at your disposal so that you may more easily investigate this worthy enterprise.

There are no commissions. 100% of your subscription will go into the property.

ARONSON & COMPANY, 356 South Spring Street.
BANKS, HUNTLEY & CO., 1212 Stock Exchange Bldg.
BLYTH, WITTER & CO., 521 Trust & Savings Bldg.
BOND & GOODWIN & TUCKER, Inc., Title Insurance Bldg.
CALIFORNIA COMPANY, 626 South Spring Street.
DRAKE, RILEY & THOMAS, Van Nuys Building.
FIRST SECURITIES COMPANY, L. A. Trust & Savings Bldg.
FRANK & LEWIS, Citizen's National Bank Bldg.
FRICK, MARTIN & COMPANY, 111 West Fourth Street.
HUNTER-DULIN & COMPANY, Van Nuys Building.
MERRILL-LYNCH CO., Van Nuys Building.
R. H. MOULTON & COMPANY, Title Insurance Building.
NATIONAL CITY COMPANY, 507 South Spring Street.
CYRUS PEIRCE & CO., 1316 Stock Exchange Bldg.
E. H. ROLLINS & SONS, 203 Security Building.
WILLIAM R. STAATS COMPANY, 640 South Spring Street.
STEPHENS & COMPANY, 521 South Spring Street.
STEVENS, PAGE & STERLING, Van Nuys Building.

NEW LOAN

EXEMPT FROM ALL FEDERAL INCOME TAXES

$3,205,000

CITY OF SEATTLE

WASHINGTON

MUNICIPAL LIGHT AND POWER 6% GOLD BONDS

DATED NOVEMBER 1, 1921 — DUE AS SHOWN BELOW

PRINCIPAL AND SEMI-ANNUAL INTEREST MAY 1st AND NOVEMBER 1st, PAYABLE IN GOLD AT THE FISCAL AGENCY OF THE STATE OF WASHINGTON IN NEW YORK CITY, OR AT THE OFFICE OF THE CITY TREASURER IN SEATTLE, AT THE OPTION OF THE HOLDER. COUPON BONDS, WITH THE PRIVILEGE OF REGISTRATION AS TO PRINCIPAL ALONE OR BOTH PRINCIPAL AND INTEREST. DENOMINATION $1000.

EXEMPT FROM ALL TAXATION AND ELIGIBLE AS SECURITY FOR COUNTY AND CITY DEPOSITS IN THE STATE OF WASHINGTON

FINANCIAL STATEMENT
(As Officially Reported)

Actual Value of Taxable Property (Estimated)		$494,665,912
Assessed Valuation for Purpose of Taxation		$245,832,956
Total Bonded Debt (including this issue)	$44,600,800	
Bonds self-supporting (including this issue)	34,921,436	
Net Bonded Debt		9,795,264

Population 1910 U. S. Census..........237,979
Population 1920 U. S. Census (Increase 33%)..........315,652

We Recommend the Purchase of these Bonds for the Following Reasons:

1. In the opinion of counsel, these bonds are an obligation of the City of Seattle, the principal and interest being payable from the GROSS REVENUES of the entire Municipal Light and Power System. The bonds have been issued to provide funds for the purpose of making certain additions and extensions to the existing Municipal Light and Power System.
2. The principal and interest of the authorized issue of which these bonds are a part, together with $7,265,000 bonds issued under other ordinances, are payable from the gross revenues of the entire system now or hereafter owned, which revenues for the five-year period from 1916 to 1920 averaged $1,723,920 annually, equal to about three times the annual interest requirements. The gross revenues for 1920 were $2,253,541, equivalent to over three and three quarters times the annual interest requirements. The estimated gross revenues for 1921 are equivalent to about four times the annual interest requirements.
3. Since the people of Seattle voted to construct a Light and Power System in 1902, these properties have been operated at steadily increasing profits and now constitute a very valuable self-supporting and money-making asset of the City. The total valuation of the entire Municipal Light and Power Plant and System of the City of Seattle as of July 1, 1921, was $16,544,120. With the present issue outstanding the total assets, real and personal, will amount to $19,749,120.
4. The charge of the interest and principal on the gross revenues before any deduction is made for operating expenses, maintenance and depreciation, has been confirmed by the Supreme Court of the State of Washington (the Court of last resort).

The approving opinion of Chester B. Masslich, Esq., New York City, will be furnished with the bonds.

MATURITIES AND PRICES
(ACCRUED INTEREST TO BE ADDED)

YIELDING ABOUT 5.75%	YIELDING ABOUT 5.70%	YIELDING ABOUT 5.65%
$209,000 Nov. 1, 1927 @ 101.25	$214,000 Nov. 1, 1932 @ 102.375	$214,000 Nov. 1, 1937 @ 103.625
214,000 Nov. 1, 1928 @ 101.375	214,000 Nov. 1, 1933 @ 102.625	214,000 Nov. 1, 1938 @ 103.75
214,000 Nov. 1, 1929 @ 101.625	214,000 Nov. 1, 1934 @ 102.75	214,000 Nov. 1, 1939 @ 103.875
214,000 Nov. 1, 1930 @ 101.75	214,000 Nov. 1, 1935 @ 102.875	214,000 Nov. 1, 1940 @ 104.00
214,000 Nov. 1, 1931 @ 101.875	214,000 Nov. 1, 1936 @ 103.00	214,000 Nov. 1, 1941 @ 104.125

NO OPTION OF PRIOR PAYMENTS
WE OFFER THESE BONDS WHEN, IF AND AS ISSUED AND RECEIVED BY US.

CARSTENS & EARLES, Incorporated
Government, Municipal and Corporation Bonds
Established 1891
San Francisco — Los Angeles — Seattle — Spokane

JOHN E. PRICE & CO.
Government, Municipal and Corporation Bonds
Established 1902
Second Avenue, Cor. Columbia
Seattle — Washington

MINING QUOTATIONS IN SALT LAKE CITY.

[EXCLUSIVE DISPATCH.]

SALT LAKE, Nov. 22.—Closing quotations:

	Close.		Close.
Big Cott. Coal	.06	Michigan Utah	.10
Beaver Copper	.01	Nail Driver	.20
Bay State	.05	Neva	.02
Black Metal	.13	O. K. Silver	.02
Bing. Galena	.05	Ozohongo	.00¾
Bell Silver	.05	Orig. Hannack	.00¾
Central Eureka	.05	Ohio Copper	.50
Cedar Talisman	.04	Phoeu	.30
Columbus Rexall	.14	Prince Con.	.07
Colorado Con.	.08	Rico Argentine	.02
Daly West	2.00	Reed's Peak Con	.02
Dromjohn Con.	.00¾	Sells	.03
Emma Silver	.00¾	S. K. Coal	2.25
Eastern Prince	.01	S. K. Con	.50
Eureka Mines	.04¼	Swansea Con	.03
Eureka Lilly	.07½	South Hecla	.50
Eureka Bullion	.03¼	Silver Shield	.05
Gold Chain	.08	Tintic Central	.02
Grand Central	.40	Tintic Standard	2.03½
Galena	.03	Uncle Sam	.01
Howell	.05½	Union Chief	.04
Iron Blossom	.20	Victor Con.	.01
Indian Queen	.00½	Victor Mining	.02
Lehi Tintic	.05	West Toledo	.02¼
Leonora	.02	Walker Mining	3.00
Logger	.01	Yankee Con.	.05
Lynn Big Six	.25	Zuma	.04¼
Mammoth	.50		

CLOSING PRICES OF GOVERNMENT BONDS.

LOS ANGELES.

1st Liberty 3½s	95.60
1st Liberty 4s	95.50
1st Liberty 4¼s	94.80
2nd Liberty 4s	94.25
2nd Liberty 4¼s	94.85
3rd Liberty 4¼s	96.30
4th Liberty 4¼s	94.90
5th Victory 4¾s	99.70

NEW YORK.

1st Liberty 3½s	95.24
1st Liberty 4s	94.90
2nd Liberty 4s	94.90
1st Liberty 4¼s	95.10
2nd Liberty 4¼s	95.00
3rd Liberty 4¼s	96.50
4th Liberty 4¼s	95.18
Victory 3¾s	99.88
Victory 4¾s	99.88

BOSTON COPPER.

[Furnished by A. H. Crary, 119 West Fourth street, Los Angeles, Cal.]

BOSTON, Nov. 22.—Closing quotations:

	Bid.	Ask.		Bid.	Ask.
Ahmeek	55½	56	Manhattan	4	6
Adventure	.50	.75	Majestic	5	10
Batipolis	131¼	133	Mutual	40	43
Algoma	15	40	Michigan	2	2½
Am. Pneu.	3⅝	3¾	McK. Dar.	12	16
Do. pfd.	14	15	Mohawk	53	54
Arcadian	3¼	3⅜	Mayflower		
Ariz. Com.	7	8	O. Colony	4	4¼
B. B. Gas	6	8	Nipissing	6¼	7
Boston Ely	55	60	N. Butte	11¼	11¾
Boston Elev	76	76½	New Corn.	16½	17
Bingham	3¼	3½	N. Lake	20	50
B. Hawk	8	9	Daddy	7	9
Bohemia	70	71	Eagle	2	3
B. & Maine	14¼	15	Ojibway	2	2½
Butte & L.	5	10	Old Dom.	25⅜	25¾
B. & Mont	88	92	Osceola	31	32
Carson Hill	14	14¾	Pond Creek	15¼	16
Cal. & A.	55⅝	56	Quincy	43	44
Cal. & H.	260	265	Reef	2	4
Centennial	8	9	Seneca	24	24⅝
Cherokee	50		Shannon	1	1¼
Chief Cons.	3¼	3½	Shattuck	6¾	7¼
C. C. Mines	13	14	St. Mary	41	43
Copper R.	35¼	35¾	S. Lake	60	61
Crystal	38	40	S. Utah	6	10
Daly West	1⅞	2	Sup. & B.	1¼	1½
Davis Daly	6⅞	6¾	Sup. Cop.	2⅞	3
Denbigh	7	9	Swift I.	21	21⅝
Alvarado	6	8	S. P. Co.	56⅜	56¾
Ariz. Bl.	17	20	S. W. Miami full	2	3
E. Butte	10	10¼	Do. part	1	2
First Nat.	60	70	Trinity	3¼	3¾
Franklin	1⅞	2	Tuolumne	42	45
Gadsden	40	50	Utah Apex	3¼	3½
Imperial	4	6	Utah Cons.	2¼	2½
Hancock	2¼	2¾	U. S. M. & S. com.	33⅝	34¼
Helvetia	2⅞	2¾	Do. pfd.	42¼	43
I.d. Creek	77	77½	Un. Fruit	121	122
Indiana	25	75	U. T. Ex.	27	27¼
Iron Blos.	10	20	Shaw Mach.	35⅞	36
Iron Cap	6	7	Do. pfd.	29⅝	24
Isle Royale	22¼	22½	Ventura	19	19½
Kerr Lake	3¼	3½	Victoria	1	1½
Keweenah	1¼	1½	Wolverine	11¼	12
Lake Cop.	2⅜	2⅝	Wyandotte	35	50
La Salle	1⅞	2			
Mason Val.	1⅞	1⅝			
Mass. Cop.	2½	2¾			

SILVER QUOTATIONS.

[BY A. P. NIGHT WIRE.]

NEW YORK, Nov. 22.—Foreign bar silver, 68⅜; Mexican dollars, 51½.

LONDON, Nov. 22.—Bar silver, 35d per ounce. Money, 3¼ per cent.

CHICAGO EXCHANGE, RANGE, PRICE, SALES.

[EXCLUSIVE DISPATCH.]

CHICAGO, Nov. 22.—Range and sales on the Chicago Stock Exchange today:

Sales.	Stocks—	High.	Low.	Close.	Previous close.
100	Armour pfd	93⅛	93	93⅛	93¼
142	Armour Lea.	12½	12¼	12¼	12½
15	Do. pfd	83	81	83	82
155	Beaverboard	8½	8¼	8¼	8½
500	Do. pfd	30	29½	29½	27
345	Case Plow	3¼	3⅞	3⅞	3⅝
100	Do. 1st pfd	30	30	30	30
620	Do. 2nd pfd	13⅞	13⅝	13¾	13⅞
65	C. C. & C. Rys. pfd	4	4	4	4¼
664	Chi. El. Rys.	⅝	⅝	⅝	⅝
550	Do. pfd	1	⅞	1	1
140	Chi. Pn. Tool	53¼	51	51½	50
10	Cudahy	49½	49½	49½	50
115	Com. Edison	116	114	116	112
380	Cont'l Motors	5⅞	5⅜	5⅜	5⅜
400	Deere pfd	63⅛	63	62	62
180	Dia. Match	107	107	107	107
2,250	Earl Motors	11	10¼	10¼	10⅛
400	Dr. Rts	⅛	⅛		
145	Gt. Lakes Dr.	83	82	82	83
75	G'chaux Sugar	10	10	10	10
25	Famous Play.	67¼	67¼	67¼	67¼
200	Fisk Rubber	10¼	10½	10¼	10¼
200	Holland Sugar	3¾	3⅝	3⅝	3⅝
140	Hupp Motors	11	10¾	10¾	10¾
300	Int'l Harv.	76⅛	76⅝	76⅝	76⅝
3,400	Libby-McN.	6⅝	6½	6½	6½
120	Lindsay Light	3¼	3¼	3¼	3¼
25	Mid. Ut. P. L.	81	81	81	81
62	Midwest Ut.	22¾	23	23¾	23⅞
10	Do. pfd	53	53	53	53
100	Mitchell Mot.	5⅞	5½	5⅞	6
1,160	Mont. Ward	16	15⅞	15⅞	16
52	Do. pfd	86	86	86	87½
5,191	Nat'l Leather	3	3⅞	3	2⅞
100	Pick & Co.	25	25	25	
2,350	Pig. Wig. A.	20¼	19½	20	19½
50	Q. Oats pfd	88½	88½	88½	88½
200	Reo Motors	18⅝	18⅝	18⅝	18⅝
545	Sears-Roe.	68	64⅛	65	66¼
155	Std. Gas	11¼	10¾	11¼	11
135	Do. pfd	27½	27	27½	26¾
540	Stewart-W.	24	23⅝	24	23⅝
300	Swift & Co.	90⅞	90		90
2,900	Swift Int'l	21⅞	20⅝	21¼	21⅝
50	Thompson J.R.	45	45	45	45
1,061	Union Carbide	45⅝	45¼	45¼	45⅛
275	Wahl Adding	50	49	49	50⅛
110	Western Knit	8⅞	8⅝	8⅝	8⅝
100	Wilson & Co.	29⅝	29⅝	29⅝	29
972	Wrigley	99	97¼	98	98
2,015	Yellow Mfg.	161	155	161	155
2,601	Yellow Taxi	56¼	55	55	55¼

STOCKS AND BONDS IN SAN FRANCISCO.

[BY A. P. NIGHT WIRE.]

SAN FRANCISCO, Nov. 22.—Following are today's closing quotations and sales on the San Francisco Stock and Bond Exchange:

Bonds—	Bid.	Asked.
Liberty Loan 3½s	95.08	95.20
Associated Oil Co. 1st 5s, 1922	98⅛	98⅞
Cal. Gas & Elec. Unif. & Ref. Mtg. 5s, 1937	93	94
City Elec. Co. 1st Mtg. 5s, 1937	85¼	88
First Federal Trust Co. 1st Mtg. 5s, 1942	96	....
Great Western Power Co. 1st Mtg. 5s, 1946	87⅞	88
Los Angeles Elec. Co. 5s, 1926	85	....
L. A. Gas & Elec. Corp. 1st Ref. & 5s, 1939	89⅞	....
L. A. Railway Corp. 1st & Ref. 5s, 1940	71⅛	....
Natomas Co. G. & R. 5s, 1930	55	....
Northern Cal. Power Co. Cons. Mtg. 5s, 1948	86	....
Pacific Gas & Electric Co. Gen. & Ref. 5s, 1942	87⅞	88
Pacific Electric Ry. 5s, 1942	75⅛	....
Pacific Tel. & Tel. Co. 1st Mtg. 5s, 1937	....	90½
San Joaquin L. & P. 5s, 1945	90	91
S. P. Ry. 1st Ref. 4s pfd., 1955	82	....
Union Oil Co. 1st Lien 5s, 1931	90¼	....
Valley Co. Power 1st 5s, 1930	98	....
Western Pac. Ry. Co. 5s, 1946	83	....

SALES.

Morning session—Bonds: 500 United States 1st 4¼s at 94.90; 4000 do. 4th 4¼s at 94.96; 5000 East Bay 5½s at 95; 13,000 General Petroleum 7s at 102; 1000 Market Street Ry. 5s at 80¼; 10,000 do. at 80⅜; 1000 Northern Cal. Power 5s at 86¼; 1000 Los Angeles Gas & Electric 5s at 90; 2000 Pacific Gas & Electric 5s at 88; 3000 do. at 87½; 7000 do. notes 7s at 101¼; 8000 Orpheum 6s at 90; 7000 San Joaquin Light & Power 6s at 102½; 6000 Southern Pacific Ref. 4s at 82¼; 1000 Spring Valley Water 4s at 94⅝; 1000 Union Oil 5s at 90¼; 2000 do. at 90¼; 2000 Standard Oil 7s at 106. Stocks: 50 Spring Valley Water at 65; 3000 Western Pacific Ry. 5s at 83¼; 15 Pacific Gas & Electric 1st pfd. at 83¼; 115 do. at 83; 90 Pacific Gas & Electric common at 61; 50 do. at 60⅜; 15 Hawaiian Commercial & Sugar at 30⅜; 50 Hawaiian Sugar at 25; 5 Onomea Sugar at 30¼; 20 Union Sugar at 20; 5 do. at 19⅞; 100 do. at 19¾; 2000 North American Oil at 1.40; 11,100 do. at 1.37½; 70 Pacific Oil at 45⅝; 215 Cal. Packers common at 73⅝; 5 do. at 72½; 20 Pacific Tel. & Tel. pfd. at 87.

Afternoon session—Bonds: 500 United States 1st 4¼s at 94.94; 2000 do. 4th 4¼s at 95.10; 1000 do. at 95.16; 2000 do. 5th 4¾s at 99.80; 6000 Los Angeles Ry. 5s at 80; 5000 City Inv. 5s at 88⅜; 2000 Coast Counties Light and Power 5s at 81⅜; 2000 General Petroleum 7s at 102; 6000 East Bay 5½s at 95⅝; 5000 do. at 96¼; 5000 do. at 95⅜; 25 Union Oil of Delaware at 21; 10 Cal. Packers common at 73¼; 5000 Los Angeles Gas & Electric 5s at 94; 5000 Miller & Lux 7s at 100⅛; 3000 Natomas 6s at 55; 6000 Home Tel. at 90; 5000 Pacific Gas & Electric 5s at 87½; 8000 do. at 88; 3000 do. at 87⅝; 500 do. notes at 101; 10,000 do. at 100⅞; 5000 do. at 91⅝; 5000 San Joaquin Light & Power 6s at 95; 5000 Los Angeles Gas & Electric 7s at 101⅛; 3000 East Bay Water Co. 5½s at 96; 5000 Miller & Lux 7s at 100⅛. Stocks: 25 Pacific Oil at 45⅝; 35 Union Oil of California at 152⅝; 81 Union Oil of Delaware at 20⅝; 3000 Standard Oil of California at 106⅝; 6000 Spring Valley Water at 94⅝; 2000 Union Oil 5s at 94½; 25 Pacific Gas & Electric 1st pfd. at 83; 200 Pacific Gas & Electric common at 61; 115 do. at 60⅜; 25 Oahu Sugar at 21¼; 875 Con. Martin at 3⅝; 25 do. at 3⅝; 3500 North American Oil at 1⅜; 125 General Petroleum common at 96; 75 Pacific Oil at 45¼.

FOREIGN EXCHANGE.

[BY A. P. NIGHT WIRE.]

NEW YORK, Nov. 22.—Foreign exchange irregular; Great Britain, demand, 3.98¾; cables, 3.99¼. France, demand, 7.12; cables, 7.12½. Italy, demand, 4.13; cables, 4.13½. Belgium, demand, 6.89½; cables, 6.90. Germany, demand, .35¼; cables, .36. Holland, demand, 35.30; cables, 35.36. Norway, demand, 14.10. Sweden, demand, 23.30. Denmark, demand, 18.48. Switzerland, demand, 18.82. Spain, demand, 13.74. Greece, demand, 4.06. Argentina, demand, 33.00. Brazil, demand, 12.62. Montreal, 91 5-32.

CALL MONEY.

[BY A. P. NIGHT WIRE.]

NEW YORK, Nov. 22.—Call money firm; high, 5½; low, 5; ruling rate, 5; closing bid, 5; offered at 5¼; last loan, 5¼. Time loans firmer; sixty days, 5@5¼; ninety days, 5@5¼; six months, 5¼@5½. Prime mercantile paper, 5@5¼.

FINANCIAL.

OFFICE OF THE TIMES, Los Angeles, Nov. 22, 1921.

Bank clearings yesterday were $15,626,570.44, an increase of $965,709.51, as compared with corresponding day for 1920:

	1921	1920	1919
Monday—	$14,294,098.13	$14,514,390.77	$10,155,711.82
Tuesday—	15,626,570.44	14,660,860.93	10,141,944.10

BANK LIST.

	Bid.	Asked.
California Bank	$195.00	$202.00
Citizens Nat. Bank	267.50	
Commercial National	199.00	220.00
F. & M. National	317.50	330.00
First National	448.50	458.50
Guaranty Tr. & Sav.	250.00	275.00
Merchants National	180.00	190.00
Security Trust & Sav. Bank	250.00	
Union Bank & Trust	125.00	138.00
U. S. National Bank	180.00	190.00

BOND LIST. (With Accrued Interest.)

	Bid.	Asked.
Associated Oil	98	100
Associated Oil 1st & rfg.	94½	....
Cal. Pac. Ry.	47½	....
Corona P. & W. 6s	95	100
Cucamonga Water	97¼	....
Ed. Electric Co. 1st mtg.	97½	....
Home Tel. Co. 1st mtg.	83	....
Home Tel. Co. 1st rfg.	83½	....
L. A. Gas & Elec.	81	....
L. A. Pac. 1st con. mtg.	73½	....
L. A. Pac. Ry. 1st Refg.	78	....
L. A. & Pasadena El. Ry.	73	....
L. A. Ry. 5s	81	84
L.A.R.R. Corp. 5s	73	....
L. A. Traction Co. 5s	71½	....
Natomas Co. of Cal.	46	48
Pas. & Mt. Lowe Ry.	60	....
P. E. Ry. Co.	76½	77½
P. L. & P. Co.	87½	....
P. L. & P. gtd. 5s	84	....
Sta. Mon. Bay H. T. Co.	60	....
S. Joa. L.&P. 6s, Ser. B	95½	98
S. Jin. L.&P. 6s, Ser. C	94	....
S. Joa. L. & P. 5s, "D"	102	....
S. Cal. Edison Gen. Mtg.	90	90½
S. Cal. Ed. Gen. & R. Mtg.	97½	98
S. Cal. Gas 1st mtg. 6s	92	....
S.P.R.R. Co. 1st Ref.	74	....
Union Oil Co.	90	90½
Union Trans. Co.	96½	97
U. S. Long Dist. T. & T.	75	....

INDUSTRIAL LIST.

	Bid.	Asked.
Cal. Delta Farms	$ 35.00	$ 37.00
Cal. Packing com.	73.00	73.50
Cons. Realty Co.	78.50	
Emergency Hospital		100.00
Globe Gr. & Mill pfd.	92.50	
Globe Gr. & M. Co.	59.50	60.25
Goodyear T. & R. pfd.	62.00	
Goodyear Tex. Mills	71.75	73.75
Home Builders pfd.	.30	....
Home Builders com.	.20	....
Home Service Co. com.	39.00	46.00
L. A. Gas & Elec. pfd.	84.62½	
L. A. Investment Co.	.93	.94
Occidental Life	135.00	
Pac. Mutual Life	450.00	480.00
S. Joaquin L. & P. pfd.	77.00	....
S. Joa. L. & P. com.	18.00	....
Santa Mon. Bay H. T. pfd.	70.00	
S. Cal. Edison pfd.	104.25	105.00
S. Cal. Edison com.	95.00	96.00
Southern Counties Gas pfd.	90.00	
Sun Drug Co.	1.40	1.55
Title Insurance	150.00	300.00
Union Sugar Co.	19.50	20.75

OIL LIST.

	Bid.	Asked.
Amalgamated Oil	$ 85.00	$ 88.00
American Crude Oil	.08½	
Associated Oil	98.00	101.12½
Central	1.00	1.12½
Continental Oil	....	.12
Fullerton Oil		3.00
Gen. Pet. pfd.	90.00	
Gen. Pet. com.	96.50	96.75
Jade Oil Co.		.13½
Lake View Oil No. 2	1.50	1.90
Mascot Oil Co.	1.30	1.35
Midway Northern	.53½	.60
Mt. Diablo	1.10	1.15
National Pac. Oil Co.	.09½	.10
New Penn. P. Co.	.12	.21
Olinda Land	.27	.28
Palmer Union pfd.	.25	....
Palmer Union com.	.05	....
Premier Oil Co.	.24	....
Republic Pet. Co.	.24	.24½
Rice Ranch Co.	1.12½	1.25
Standard Oil, Cal.	88.75	90.00
Union	151.00	152.00
Union Oil of Del.	20.50	20.62½
United Oil Co.	.50	.51
Victor Oil Co.	.20½	
West Coast Oil pfd.	100.00	115.00
White Star Oil Co.	.05	.06½

MINING LIST.

Oatman District—	Bid.	Asked.
Adams Mining	$ .06	$ .06½
Arizona Tom Reed	.01	.03½
Argo Mines		.07
Big Jim	.02¼	.08
Black Range	.01	....
Boundary Cone	....	.02
Gold Dust	.06½	....
Gold Ore	.03	.08½
Lex. Ariz. Mining	.05	....
Lucky Boy	.02	....
Nellie Mining	.03½	.04
Oatman United	.05	.06
Sunnyside	.03	.04
Telluride	.06½	.08
Tom Reed	.39	.40
United American	.16	.18
United Eastern	2.30	2.35
United Western	.06	.06½
(Other Districts)		
Boss Gold Mining	.05	.06
Consolidated Mining	....	.01½
Hecla Mining	4.00	4.37½
Oro Amigo	.01	....
Simon Silver Lead	.04	.07
Virginia Louise	.08½	.09½
Yellow Pine	.35	....

SALES.

Morning session: 2000 Adams Mining at 6; 1000 do. at 6; 2000 do. at 6; 1000 do. at 6; 1000 Big Jim Cons. Mining at 2½; 900 do. at 2½; 200 do. at 2½; 5 General Petroleum at 97.00; 10 Goodyear pfd. at 62.50; 10 Goodyear Textile at 71.75, seller 20 days; 2 $100 3rd Liberty 4¼s at 96.28; 2 $100 4th Liberty 4¼s at 94.84; 6 $100 do. at 94.96; 1 $50 do. at 94.96; 1 $100 Victory 4¾s at 99.78; 50 L. A. Investment at 93; 100 Mascot Oil at 1.35; 500 Republic Petroleum at 24; 100 do. at 24; 50 Standard Oil of Cal. at 89.00; 3 So. Cal. Edison com. at 94.50; 5 do. at 95.00; 5 do. at 95.00; 3 do. at 95.00; 100 Sun Drug at 1.50; 1000 Tom Reed at 40; 500 United American at 19½; 100 United Eastern at 2.35; 500 do. at 2.32½; 200 do. at 2.32, seller 2 days; 100 do. at 2.32½; 1000 United Western at 6¼; 20 Union Oil at 152.00; 10 do. at 152.00; 10 do. at 151.50; 10 Union Oil of Del. at 20.75; 20 do. at 20.75; 10 do. at 20.75; 20 do. at 20.75; 10 do. at 20.75; 10 do. at 20.75; 1000 United Oil at 51; 1000 do. at 51.

Informal Sales: 20 Union Oil at 152.00; 2 $1000 1st Liberty 4¼s at 94.70; 10 $1000 2nd Liberty 4¼s at 94.60; 1 $100 do. at 94.86; 1 $100 3rd Liberty 4¼s at 96.28; 1 $50 do. at 96.28; 15 $1000 do. at 96.20; 10 $1000 do. at 96.25; 51 $1000 4th Liberty 4¼s at 94.80; 4 $100 do. at 94.84; 1 $50 do. at 94.84; 1 $1000 Victory 4¾ at 99.86.

Afternoon session: 1000 Adams Mining at 6; 1000 do. at 6; 2000 do. at 6; 1000 do. at 6; 1000 do. at 6; 1000 Big Jim Cons. Mining at 2½, seller 5 days; 10 General Petroleum at 96.25; 10 do. at 96.50; 1 Globe Gr. & Mill com. at 59.00; 100 Home Service com. at 41.50; 1 $1000 2nd Liberty 4¼s at 94.85; 1 $50 do. at 94.80; 5 $100 3rd Liberty 4¼s at 96.30; 22 $100 do. at 96.28; 6 $100 4th Liberty 4¼s at 94.90; 3 $50 do. at 94.90; 5 $100 do. at 94.96; 1 $50 do. at 94.96; 1 $500 Victory Bonds at 99.72; 6 $100 do. at 99.72; 1 $50 do. at 99.72; 1 $1000 do. at 99.80; 5 $1000 do. at 99.82; 800 L. A. Investment at 95; 3000 National Pacific Oil at 9¼; 1000 do. at 9⅛; 18 So. Cal. Edison com. at 95.00; 2 do. at 95.00; 20 do. at 95.00; 30 Union Oil at 151.00; 10 do. at 151.00; 20 do. at 150.50; 5 do. at 150.50; 50 Union Oil of Del. at 20.62½; 50 do. at 20.62½; 30 do. at 20.62½; 10 do. at 20.62½; 10 do. at 20.62½; 10 do. at 20.50; 5000 United Oil at 51; 1500 do. at 50; 1 $1000 Union Oil 5s at 90; 1 $1000 do. at 90; 3 $1000 do. at 90¼.

Informal sales: 18 So Cal. Edison com. at 94.75.

MINING STOCKS IN SAN FRANCISCO.

SAN FRANCISCO, Nov. 22.—Following are today's closing quotations and sales on the San Francisco Stock Exchange, furnished by A. W. Coote, 614 South Spring street, member Los Angeles and San Francisco Stock Exchanges:

Sales.	Divide District—	Bid.	Asked.
2,000	Alto Divide	.02	.03
5,000	Belcher Extension	.01	.02
5,000	Brougher Divide	.04	.05
1,100	Divide Extension	.23	.25
7,000	East Divide	.01	.02
4,000	Harmill	.13	.14
5,000	North Divide Ex.	....	.05
100	Tonopah Divide	.68	.69
2,000	Tonopah Hasbrouck	.01	.02
	Goldfield District—		
2,000	Goldfield Development	....	.01
3,000	Silver Pick	.06	.07
	Tonopah District—		
1,500	Cash Boy Cons.	.04	.05
1,000	West End	.86	....
1,000	West Tonopah	.04	....
	Comstock District—		
4,300	Con. Virginia	.65	....
7,900	Mexican	.35	.37
10,300	Ophir	.17	.18
1,000	Sierra Nevada	.03	....
1,000	Union Consolidated	.68	.70
	Other Districts—		
4,000	Broken Hills	....	.02
2,000	Gruss Copper	.06	.07
500	Simon Silver Lead	.02	.03
100	West End Chem.	1.00	1.12½
8,500	Double O	.14	.15
200	Bunker Hill	.12	....

FOREIGN EXCHANGE; NOMINAL RATES.

Following are the foreign exchange rates upon which local business was transacted yesterday, as furnished by the foreign exchange department of the Farmers' and Merchants' National Bank:

	Exchange rate. Over $100.
London, per pound sterling	$ 4.00
France, per 100 francs	7.08
Germany, per 100 marks	.40
Italy, per 100 lire	4.13
Holland, per 100 guilders	35.30
Sweden, per 100 kronor	23.40
Norway, per 100 kroner	14.20
Spain, per 100 pesetas	13.85
Czecho-Slovakia, per 100 kronen	1.10
Greece, per 100 drachmas	4.16
Bulgaria, per 100 leva	.77
Rumania, per 100 lei	1.04
Belgium, per 100 francs	6.88
Jugoslavia, per 100 kronen	.40
Switzerland, per 100 francs	18.90
Serbia, per 100 dinars	1.78
Denmark, per 100 kroner	18.50
Finland, per 100 finmarks	2.13
Hongkong, per 100 local currency	55.40

Buying rates — Great Britain, sight, $3.96; Canadian, sight, $9.75 discount per $100.

A 20-Year Bond Non-Callable

INVESTMENT sentiment in recent months has been steadily turning toward Hydro-Electric Bonds. There is a marked preference among shrewd California investors for bonds of this type.

The demand for the services of Hydro-Electric Companies is increasing because the use of their power is economical and dependable. They have had light labor requirements and have had no heavy inventories to mark down. We offer an attractive Hydro-Electric security in the TWENTY YEAR 6% FIRST AND REFUNDING MORTGAGE GOLD BONDS OF THE PACIFIC GAS AND ELECTRIC COMPANY. They are exempt from all Personal Property Taxes in California and are offered subject to certification as to their legality for Savings Bank investment. The price is 98½, yielding 6⅛%. Descriptive circular on request.

Telephone 61589

CARSTENS & EARLES, INCORPORATED

GOVERNMENT, MUNICIPAL AND CORPORATION BONDS

312 TITLE INSURANCE BLDG., LOS ANGELES, U. S. A.

ESTABLISHED 1891

Why the Edison Company Dividend Is Safe

¶ The price at which electricity is sold is fixed by the State Railroad Commission.

¶ The established policy of the Railroad Commission is to fix rates sufficient to meet all operating expenses and depreciation, and allow in addition a fair return on the investment.

¶ In the Railroad Commission's Rate Order, effective March 31, 1921, a return of 8.3% was allowed on the cost of the Edison properties. This return is sufficient to insure the continuity of the company's present 8% dividend policy and to pay all interest charges.

¶ Edison Company has over 22,000 California stockholders, and approximately 10,000 California bondholders who have invested upwards of 60,000,000 dollars in its properties.

¶ Edison Company is efficiently developing its water powers for California---and invites you to share in the benefit of popular ownership under efficient management.

Southern California Edison Company

Edison Bldg., 306 West Third, or 120 East Fourth St.

Los Angeles

Main 7144
10621

Give "L. A. Gas" Preferred

Growth and Safety

This is the story of the growth of the business of Los Angeles Gas and Electric Corporation:

Total Number of Meters Jan. 1, 1890 . . . 25[illegible]
" " " " Nov. 1, 1921 . . . 239[illegible]
Per Cent. of Increase in 31 Years . . . . . 935[illegible]
Meters Gained During Oct., 1921 . . . . . . [illegible]

or, we gained more meters during October, 1921, than we had in January, 1890.

This steady growth over a period of years is one reason for the safety of our Preferred Stock as an investment for your funds.

The Always Welcome Gift

Price $85 Per Share

Same Price to Everybody—Cash or Easy Terms

"7% for Life"

Los Angeles Gas and Electric Corporation

Room 201 645 S. Hill St.

Main 8920 or 100-03

Pasadena Office:

64 N. Raymond Avenue

Colorado 174

Tear Out and Mail Coupon

Please send me information regarding Preferred Stock

Name.....

Address.....

We Recommend for Your Investment

	Maturity	Price
General Petroleum Corp. 7s	2-15-31	Market
Great Western Power Co. 1st & Ref. 7s	8-1-50	103.00
Goodyear Tire & Rubber Co. 8s	5-1-31	Market
Los Angeles Railway Corp. 1st & Ref. 5s	12-1-40	75.00
New England Oil & Refining Co. 8s	3-1-31	100.00
Pacific Gas & Electric Co. 1st & Ref. "B" 6s	12-1-41	98.50
Parafine Paint Co. 1st 7½s	11-1-28	Market
Pathe Exchange, Inc., 8s	9-1-31	99.50
Pennsylvania R.R. Equip. Trust 6s	1-15-28-31	Various
Republic of Chile External 8s	11-1-46	Market
San Diego Cons. Gas & Elec. Co. 6s	3-1-39	96.50
San Joaquin Light & Power 1st & Ref. "B" & "C" 6s	8-1-50	96.00
San Joaquin Light & Power Unif. & Ref. 7s	3-1-51	104.00
Southern California Edison Co. Gen. & Ref. 6s	2-1-44	Market
Southern California Gas Co. 1st & Ref. 7s	3-1-51	102.00
Sperry Flour Co. 1st 6s	2-1-32	93.00
Western States Gas & Electric Co. 6s	2-1-27	93.25

Frank & Lewis

Citizens National Bank Bldg. Los Angeles, Cal. 60141 Main 6525 Insurance Exchange San Francisco, Cal.

Does Oil Refining Pay?

Figure It Out Yourself

Crude oil brings about $1.75 per bbl. (42 gallons) and it costs about $1.00 to refine, when each barrel yields about 8 gallons gasoline, 8 gallons lubricating oil, 4 gallons kerosene, 6 gallons gas oil, and about 16 gallons fuel oil. Figure them out at retail price, then deduct about one-third retailers' profits and $2.00 for the oil and refining and you have about the profit there is in it.

WOULD YOU LIKE TO KNOW MORE?

A syndicate has been practically formed to incorporate a company which will build a large refinery near Los Angeles, which will be managed by men acknowledged to be the best refiners, chemists and engineers in the Oil World. A few more Units are open for subscription. Limits $500 to $5000.

For full particulars address F, Box 275, TIMES OFFICE.

BENJ. F. McLOUTH

Suite 214-20 Stock Exchange Bldg.

Los Angeles Phone 62293

Property Management

Buildings

Private Estates

Corporations

We now represent properties of values over $20,000,000.00

Corporation Service

Accounting

Income Tax Service

Secretarial Service

Real Estate—Rents—Leases

" Preferred

nd Safety

owth of the business
Electric Corporation:

1, 1890 . . . 2537
1, 1921 . . . 239955
Years 9358%
921 3503

rs during October,
uary, 1890.

n over a period
reason for the
rred Stock as
your funds.

Tear Out and Mail Coupon
Please send me information regarding
Preferred Stock
Name.......
Address.......

lcome Gift

er Share
-Cash or Easy Terms
Life"

orporation
Hill St.

Your Investment

	Maturity	Price
..	2-15-31	Market
..	8-1-50	103.00
..	5-1-31	Market
..	12-1-40	75.00
.	3-1-31	100.00
.	12-1-41	98.50
.	11-1-28	Market
.	9-1-31	99.50
.	1-15-28-31	Various
.	11-1-46	Market
.	3-1-39	95.50
.	8-1-50	96.00
.	3-1-51	104.00
.	2-1-44	Market
.	3-1-51	102.00
.	2-1-32	93.00
.	2-1-27	93.25

Lewis
Insurance Exchange Bldg.
San Francisco, Cal.

OUTH
Exchange
62293

"JUST A REAL GOOD CAR"

What is Confidence?

THAT self-satisfied feeling that you can do something.

Confidence makes you do things. It made us do something. We are confident that our biggest success is here in this Company. So we do things.

We do not ask for free shares because we bring this industry to California. We bought them for cash just like 1500 other stockholders and we have never issued a share of stock for anything except cash and at par.

We are so confident that we ask no promoters' free shares. All shares are alike—yours and ours. That's confidence.

Mail the coupon for a booklet that tells you all about our car and our plans.

Second Issue Common Stock — Present Price $12.50 — Sold in lots of ten shares and upward on an easy Partial Payment Plan.

Durant Motor Company of California
419 PACIFIC ELECTRIC BUILDING,
LOS ANGELES, CALIFORNIA

FOR FULL INFORMATION CLIP & MAIL
Name.......
Address....... L. A. Times.

Stevens, Page & Sterling — Van Nuys Building. Tel. Pico 3076 Los Angeles
GOVERNMENT, MUNICIPAL AND CORPORATION BONDS

R. H. MOULTON AND COMPANY
Specialists in Government and Municipal Bonds.
Department is equipped to buy and sell all Liberty and Victory Bond Issues.
Insurance Building. Telephone 60927; Main 260.

H. M. FERNALD & CO.
STOCK AND BOND BROKERS.
SPECIAL ATTENTION GIVEN ALL BUYING OR SELLING ORDERS IN LOCAL OIL AND MINING ISSUES.
Suite 1029 Citizens National Bank Bldg., Los Angeles.

Make a Deal with Yourself
[illegible]

Puts & Calls
"The Safest Way to Trade"
$65
This is a small sum, but it pays either a Put or Call for 30 days on 50 shares any N. Y. stock.
30 days is a long time in stock market history. Standard Oil (Cal.) was 79 then, Pan Amer. 43, Pierce Oil Pfd. 44, Baldwin Loco. 85, Cal. Pkg. 65, Texas 39, Gen. Motors 9¾, Union Pac. 118½, Anaconda 38, Amer. Linseed 24, Marine Pfd. 46. Many of our clients took profits. Phone, write or call for booklet, "Method of Dealing in Puts and Calls." It tells how.
Prompt attention to mail orders.
WATSON & COMPANY
Investment Securities
333 Stock Exchange Bldg., Los Angeles.
Phones: 15004; Broadway 812.
517-19 Monadnock Bldg., San Francisco, Cal.

"They Say"
Scientific Methods of Investing and Trading In Stocks
A 96-page book written by one of Wall Street's most widely known market analysts fills a long felt want on the part of the investing public.
It is brimful of "inside" information on how to trade to advantage, and admirably suits the peculiar needs of the investor.
This book—worth easily $5.00—will be mailed free to interested parties only.
Send for No. 34-K.
KRIEBEL & CO.
Investment Securities
137 So. LaSalle St., Chicago

F. D. KINNALY AND CO
INVESTMENT SECURITIES
160 Pearl St., New York.
Cor. Wall and Pearl Street

DAYTON RUBBER
STEVENS-DURYEA
METROPOLITAN STORES COM. & PFD.
LOCKE & LANG UNITS
U. S. AUTOMOTIVE
DANCIGER OIL
YELLOW TAXI
We Buy, Sell, Quote
Turner & Co.
Mercantile Place
Pico 99

SPECIALISTS IN FOREIGN EXCHANGE and FOREIGN SECURITIES
Inquiries Invited.
E. H. SCHIEK & COMPANY
BROKERS
TELEPHONE PICO 3891
MEMBERS LOS ANGELES STOCK EXCHANGE

BONDS and STOCKS
Specialists in California Securities
Listed—Unlisted
Members of Los Angeles Stock Exchange
Los Angeles, Cal.

AN UNUSUAL OFFERING
A highly speculative security with ample assurance that all of the original money will be returned and the investor still retains the security for profit or dividends is now being taken up by discerning investors.
The issue will probably be closed out this week.
Investigate this and you will buy.
J. C. BURCH & CO.
619 S. Spring St.
Phone Broadway 2812

MONEY TO LOAN
BROKERS FINANCIAL CORPORATION
Stocks & Bonds
720 South Spring St.

Common Law Companies
MODERN ORGANIZATION

Legal

PACIFIC OIL COMPANY
DIVIDEND NO. 2

A dividend of one dollar and fifty cents ($1.50) per share on the capital stock of this company has been declared payable at the Treasurer's office, No. 165 Broadway, New York, N. Y., on January 20, 1922, to stockholders of record at three o'clock p.m., Tuesday, December 20, 1921.

The stock transfer books will not be closed for the payment of this dividend.

Checks will be mailed only to stockholders who have filed dividend orders.

HUGH NEILL,
Treasurer.
New York, N. Y., November 17, 1921.

DAILY EASTERN CITRUS MARKETS.

CALIFORNIA CITRUS SHIPMENTS.
SOUTHERN CALIFORNIA.

	Oranges.	Lemons.
November 21	1	3
Total to date this season	[illegible]	[illegible]
Total to same date last season	137	200

CENTRAL CALIFORNIA.

November 19-20	73	3
Total this season	218	13
Total last season	225	15

NORTHERN CALIFORNIA.

November 19-20	12	0
Total this season	15	7
Total last season	23	1

[EXCLUSIVE DISPATCHES.]

NEW YORK, Nov. 22.—Sixteen cars of oranges and four cars of lemons sold. Market is higher on oranges. Lemon market is easier. Weather fair.

VALENCIAS—Old Mission, ex fcy, CCC ..$9.25; Golden Eagle, CCC 8.75; Tick Tock, ORx .. 6.00; Green Crusader, ACGx .. 4.00; Maritoria, NOx .. 3.85; Juicy-O, WDx .. 4.90; Colonel, ORx .. 7.15; Mark Twain, ORx .. 6.15; Colonel, ORx .. 6.65; Corporal, ORx .. 4.50.
VALENCIAS—Carmencita, NOx .. 7.40; Bird Rocks, ORx .. 6.85; Advance, ORx .. 7.55; Senator, ORx .. 7.55; Senator, ORx .. 7.75; Colonel, ORx .. 7.05; Old Mission, fcy, CCC .. 8.25; Lady Bowena, CCC 5.35; Black Crusader, ACGx .. 6.00; Bird Rocks, ORx .. 7.85.
VALENCIAS—Veritop, WDx .. 8.40; Bird Rocks, ORx .. 7.40; Senator, ORx .. 7.80; Huck Finn, ORx .. 4.00; Captain, ORx .. 4.75; Cal. Belle, NOx .. 8.75; Alphabetical, ORx 5.55; Geo. Washington, ORx .. 8.80; President, ORx .. 8.85; Mark Twain, ORx .. 6.10; Mark Twain, ORx .. 6.10.
LEMONS—Veritop, WDx .. 4.25; Juicy-O, WDx .. 3.85; Solano, Std .. 2.50; P. Nevron, LAVx .. 2.50; Fuchsia, LAVx .. 2.60; Forge, VCAx .. 3.00; Award, VCAx .. 2.60; Athlete, SAx .. 3.30; Basket Ball, SAx .. 2.90; Greyhound, SDx .. 3.00.

BOSTON, Nov. 22.—Ten cars of oranges and three cars of lemons sold. Market is unchanged on oranges. Lemon market is easier.

VALENCIAS—Advance, ORx ..$7.50; Sentry, ACGx .. 4.05; Bowman, ORx .. 6.40; Bowman, ORx .. 6.70; Columbo, NOx .. 5.95.
VALENCIAS—Maritoria, NOx .. 4.60; Advance, ORx .. 6.95; Stag, ACGx .. 6.10; Siesta, ACGx .. 4.95; Wm. Tell, ORx .. 5.50.
VALENCIAS—Everite, ORx .. 6.70; Portola, NOx .. 4.80; Scepter, ORx .. 7.85; LEMONS—Fountain of Gold, SBx .. 2.20.
LEMONS—Morning Star, SBx 2.05; Oak, ORx .. 2.95; Bear, ORx .. 3.00; Trail, ACGx .. 3.50; Canyon, ACGx .. 2.55.

PHILADELPHIA, Nov. 22.—Five cars of oranges and one car of lemons sold. Market is slightly higher on choice Valencias. Lemons unchanged.

VALENCIAS—Hector, ORx ..$4.90; Colonel, ORx .. 6.65; Corporal, ORx .. 3.80; Captain, ORx .. 5.55.
VALENCIAS—M. Washington, ORx .. 5.55; Silver Fox, ORx .. 5.65; Bengal, NOx .. 5.15; Captain, ORx .. 4.75.
VALENCIAS—Colonel, ORx .. 6.90; Corporal, ORx .. 4.30; Huck Finn, ORx .. 5.70; Santa Cruz, ORx .. 2.90.
LEMONS—Ventura, PFx .. 2.80; Sea Coast, PFx .. 3.15; Transit, PFx .. 3.70; Helena, PFx .. 3.10.

PITTSBURG, Nov. 22.—Three cars of oranges and one car of lemons sold. Market is steady on oranges and lemons.

VALENCIAS—Searchlight, ORx $5.50; Angelus, WDx .. 4.80.
VALENCIAS—Cowboy, ORx .. 4.80; Juicy-O, WDx .. 5.20.
VALENCIAS—M. Washington, ORx .. 5.70.
LEMONS—Yorba, NOx .. 3.80; Linda, NOx .. 2.85; Prophet, NOx .. 1.65.

ST. LOUIS, Nov. 22.—One car oranges and one car lemons sold. Market is stronger.

VALENCIAS—Tick Tock, ORx ..$5.15. LEMONS—Las Puentes, CRx. 2.00. LEMONS—Montecito, CRx .. 2.40.

THANKSGIVING DAY STIMULATES TRADE.

BUYING AT PRODUCE TERMINAL MORE ACTIVE AS THE HOLIDAY APPROACHES.

The approach of Thanksgiving Day made itself felt in the form of more active trading on the local produce market yesterday. Hubbard squash, pie pumpkins and cranberries all met with a better demand than usual, and the market was firm on these commodities although prices did not go any higher.

The shipping trade has taken most of the fancy cauliflower and cabbage and prices were much higher yesterday. Cabbage sold from $2 to $2.25 per field crate and cauliflower had a wide range of price, sales being reported at prices ranging from $2 to $2.75 per field crate. Northern celery is selling well for the Thanksgiving trade at $5 to $5.50 per crate, and local celery is meeting with a good demand at $3.50 to $4 a crate. Peas are relatively scarce and disappeared early yesterday. The best stock brought 12 cents a pound.

Grapefruit and oranges weakened on an average of 25 to 50 cents a box yesterday. The best brands of Valencia and navel oranges sold at $5.50 to $6 a box, Arizona grapefruit from $4.50 to $5, and California grapefruit from $3.50 to $3.75. The supplies are increasing with the result that the market has a weaker tone.

DAILY MARKET REPORT.

These are the actual prices obtained yesterday by Los Angeles wholesalers from their sales to retailers, peddlers, hotels, restaurants, cafeterias, etc., as compiled by the United States Bureau of Markets. Terms—Cash on the walk:

Supplies heavy of apples, white and sweet potatoes, tomatoes and grapefruit.

Supplies light of cranberries, figs, grapes, lima beans and pears.

APPLES—2 cars California, 1 Washington, 2 Oregon and 1 Idaho arrived; 12 unbroken and 3 broken cars on team track. Demand and movement moderate, market steady. Locals: Windfalls, 1½@2½; Breese and Winesaps, 4@5 per pound; few best Delicious and Jonathans, Yucaipa section, 5@7 per lb.; Watsonville, fancy 4-tier Bellefleurs, 1.50@1.60; poorer, 1.25@1.40; 4½-tier, 1.15@1.25; B grade, 4-tier, 1.25@1.35. Washington and Oregons: Jonathans, extra fancy, large, 3.00@3.25; medium, 2.75@3.00; fancy, medium, 2.75@2.85; small, 2.50. Oregons: Spitzenburgs, medium sizes, extra fancy, 2.75@3.00; fancy, 2.65@2.85; Winter Bananas, extra fancy, medium to large sizes, 2.75@3.25.

BEANS—Demand moderate, market steady. Per lb., Kentucky Wonders, mostly 8@10; green pods, 7@8; limas, market firm, 8@10.

BUNCHED VEGETABLES—Supplies increasing. Per dozen bunches: Beets, 40@50; carrots, 45; turnips, 40; radishes and parsley, 15; spinach, 25.

CABBAGE—Market stronger. Per field crate, mostly 2.00@2.25.

CAULIFLOWER—Market stronger; 2.00@2.75 per crate.

CELERY—Market steady. Local, per crate, 3.50@4.00; poorer, 3.00@3.25. Northern, per crate, 5.00@5.50.

CRANBERRIES—Market steady. Massachusetts, Late Howes, 24.00@25.00 per barrel; ½ barrels, various varieties, 10.00@10.50. Northwestern, 1-3 barrel, 7.00@7.50.

CUCUMBERS—Market stronger. Locals, 1.00@1.25 per lug for best; poorer, 50@55; San Diego, 1.25@1.50.

GRAPEFRUIT—1 car California arrived; 1 diverted; 1 unbroken and 1 broken car on team track. Market weaker. Northern, per packed box, 3.50@3.75. Arizonas, 4.50@5.25, according to size and quality.

GRAPES—Demand moderate, market firm. Per lb., Malagas, 7½@9; Red Emperors, 7@8; Cornichons, 6½@7½.

LEMONS—Demand slow, market steady. Locals, special pack, mostly 4.00; market pack, 2.50@3.00; loose boxes, 1.50@2.00; lugs, 75@1.25.

LETTUCE—Demand moderate, market steady. Locals, field crates, best, 75@1.00, few 1.25; poorer, 50@60.

MELONS—Demand limited. Casabas, 1 broken car on track; ¾ per lb.

ONIONS—2 cars California arrived; 6 unbroken cars on team track. Market weak on poor stock, steady on good stock. Stocktons, per cwt., White Globes, best, cold storage stock, mostly 5.00@5.50; other whites, 4.50@5.00; yellows and browns, 4.00@4.25 per lug. whites, best, 1.50@1.75; poorer, 1.25@1.50; browns, 1.25@1.50. Local, Spanish, sacked, per cwt., 4.00@4.50.

ORANGES—1 car California arrived; 1 diverted. Demand moderate, market weaker. Navels, special brands, 5.50@6.00; Valencias, special brands, mostly 5.50@6.00; market pack, 4.00@5.00, according to size and quality; culls, field boxes, 2.25@2.50.

PEAS—Market stronger. Fancy, 10@12; poorer, 8@9 per lb.

PEARS—1 unbroken car on track. Demand moderate, market firm. Bartletts, mostly 5½@6 per lb.

PEPPERS—Locals: Bells, per lug, green, 90@1.00; Chilis, 45@50; Pimientos, 75@90 per lug.

POMEGRANATES—Per lb., 5@10, according to quality.

POTATOES—9 cars California, 4 Idaho, 4 Montana, 1 Oregon arrived; 5 diverted; 35 unbroken and 13 broken cars on team track. Market steady. Lugs, mostly 1.00@1.25. Stocktons: Burbanks, per cwt., best, 2.50@2.75; few 2.85; poorer, low as 2.00. Idahos: Russets, 2.20@2.40; Rurals, mostly 2.00@2.20.

SQUASH AND PUMPKINS—Market steady, movement good; Hubbard squash and Banana squash, mostly 1¼ per lb; Cream squash, 2 per lb.; Summer squash, per lug, 1.25. Pumpkins, 1@1¼ per lb.

SWEET POTATOES—Market steady. Locals, No. 1, mostly 75@90; No. 2, 50@60 per lug.

TOMATOES—Market firm on good stock. Locals: No. 1, per lug, mostly 1.25@1.50; poorer, 75@1.00.

MISCELLANEOUS FRUITS—Olives, 4@6 per lb. Persimmons, best, 10@15; others 7@8 per lb. Figs, 1.50@2.00 per box.

MISCELLANEOUS VEGETABLES—Garlic, 7@10 per lb. Eggplant, 5@6 per lb. Rhubarb, 75@90. Parsnips, per lug, 75@85.

POULTRY PRICES TO PRODUCERS.

Hens, under 3½ lbs., per lb.	$ .25
Hens, 3½ lbs. and up each, per lb.	.25
Hens, colored, 4 lbs. and up each, per lb.	.32
Broilers, 1 to 1½ lbs. each, per lb.	.40
Broilers, 1½ to 2 lbs. each, per lb.	.40
Fryers, 2½ to 3 lbs., per lb.	.30
Roasters, soft bone, over 3 lbs. and up, per lb.	.28
Stags, per lb.	.18
Old roosters	.16
Ducklings, Pekings, 3½ lbs. and up, lb.	.28
Ducklings, other than Pekings, 3½ lbs. and up, per lb.	.25
Old ducks, 3½ lbs. and up each, per lb.	.20
Geese, per lb.	.25
Young tom turkeys, 13 lbs. and up each, per lb.	.34
Young tom turkeys, dressed, 12 lbs. and up each, per lb.	.40
Hen turkeys, 8 lbs. and up each, per lb.	.34
Hen turkeys, dressed, 7 lbs. and up each, per lb.	.40
Old tom turkeys, per lb.	.29
Old tom turkeys, dressed, per lb.	.35
Small hen turkeys, under 8 lbs., per lb.	.15
Small young tom turkeys, under 13 lbs., per lb.	.15
Squabs, light to heavy, per lb.	.55@.60
Belgian hare, 2 to 3½ lbs. each, per lb.	.17
Belgian hare, 3½ to 5 lbs. each, per lb.	.12
Belgian hare, old, per lb.	.08

CHICAGO CASH GRAIN.

[EXCLUSIVE DISPATCH.]

CHICAGO, Nov. 22.—Cash: Wheat, No. 2 hard, winter, 1.10; No. 2 northern spring, dark, 1.27; No. 3 northern spring, 1.14.

Corn, No. 2 mixed, 50¼@51; No. 3 mixed, 49½@50; No. 4 mixed, 47½ cents; No. 2 yellow, 50¾@51¾; No. 3 yellow, 49½@50¼; No. 4 yellow, 49¼@49½; No. 5 yellow, 48¾@50; No. 6 yellow, 48½ cents; No. 2 white, 50¼@51¼; No. 3 white, 49¾@50¼; No. 4 white, 49 cents.

Oats, No. 2 white, 35¼@36; No. 3 white, 32@34¾; No. 4 white, 31@32¾; sample grades, 30¼ cents.

Narrow Range for Prices on Wheat Market

[EXCLUSIVE DISPATCH.]

CHICAGO, Nov. 22.—Wheat prices fluctuated rapidly within a range of 1⅛ to 1⅜ cents without getting far in either direction. The close was ⅛ to ¼ cent higher. Bullish sentiment predominated in corn and it gained ⅜ cent while oats were ⅛ cent lower and rye ¼ cent higher.

An undercurrent of strength was again apparent in wheat. A little scattered buying of December early at a time when there was practically no offerings advanced it to $1.10⅝, or 1¼ cents under the May, the smallest difference so far, but there was a good class of selling on the advance and also selling of December and buying of May by a local elevator interest and the near-by delivery declined to 2 cents under, closing at a discount of 1⅝ against 1⅜, the previous day.

The local element was inclined to fight the advance in the May for a while believing that a reaction was overdue, at one time was a decline of 1⅜ cents from the high, but an oversold condition was disclosed on commission houses and selling and prices advanced to the best figures of the day closing on a reaction. The bullish domestic news is offset to a great extent by the bearish foreign situation.

The erratic action of the market is not surprising. Reports on the milling demand were conflicting. Buffalo reporting a slow call while New York claimed Ohio mills were after No. 2 hard at Buffalo. No material change in the spot basis as compared with the December was shown in any of the leading markets.

At no time was December corn lower than the previous day's close. Cash interests were good buyers of the near-by delivery and there was also support from commission houses. The day's range was only ⅛ to ⅝ cent with the finish well toward the top. The country showed no disposition to sell to arrive while the eastern demand continued fair with sales of 102,000 bushels to the seaboard for export and the domestic demand took 100,000 bushels. Sample values were ¼ to ½ cent higher with industries good buyers. Receipts, 118 cars.

Scattered liquidation by December holders were on and the strength of other grains had only a moderate effect, the close being fractionally lower. Elevator interests bought the December and sold May freely at 5 cents difference. Cash demand was better with sales of 30,000 bushels, including some to the South for the first time on the crop. Available stocks aggregate 88,114,000 bushels, or nearly 47,000,000 bushels in excess of last year. Sample values were unchanged with receipts 47 cars.

Cash interests were good buyers of rye and it was reported that 250,000 bushels had been taken for seaboard, and a like amount was said to have been sold abroad. No. 2 on track sold at 1¼ cents over the December with 100,000 bushels sold to go to store. Receipts, 49 cars.

	Open.	High.	Low.	Close.
Wheat—				
December	1.09¼	1.10⅝	1.08⅛	1.09¼
May	1.11¼	1.11⅝	1.10¼	1.11
Corn—				
December	.49¼	.49¼	.49	.49⅛
May	.54⅜	.54⅝	.54⅛	.54⅜
Oats—				
December	.33¼	.33¼	.32⅞	.32⅞
May	.38	.38⅛	.37⅝	.37⅝

WINNIPEG WHEAT.

	Open.	High.	Low.	Close.
December	1.05⅜	1.05⅜	1.04½	1.05⅜
May	1.08⅛	1.09⅜	1.08⅛	1.09⅛

MARKED STRENGTH IN COTTON MARKET.

[EXCLUSIVE DISPATCH.]

NEW YORK, Nov. 22.—There was marked strength in the cotton market today, a crescendo continuation of its gradual advance of recent days and last prices were 59 to 75 points higher than the previous close.

Prices moved 20 to 25 points net higher in the first couple hours of business. The market in general came under the influence of the further strength in Liverpool.

The opening was fairly firm at a net gain of 10 to 20 points on the active list. The trend of the market was upward continuously after it, sold off to within 5 or 10 points of last night.

Demand continued active as business progressed and new high ground for the day was entered into as uneasy shorts covered in the afternoon.

The market turned decidedly strong in the last half-hour, advancing 60 to 80 points over last night's close. December crossed 18 cents to 19.06, a net gain of 78 points. Covering was active on the advance. At the close prices were a few points under the top.

	Open	High	Low	Close
January	17.45	17.95	17.32	17.90
March	17.40	17.85	17.30	17.83
May	17.05	17.60	17.00	17.60
July	16.68	17.18	16.61	17.18
October	15.19	16.28	15.75	16.28
December	17.50	18.06	17.40	18.05

NEW ORLEANS.

	Open	High	Low	Close	Prev. Close
January	16.95	17.47	16.84	17.43	16.80
March	16.97	17.47	16.88	17.41	16.85
May	16.75	17.20	16.57	17.16	16.53
July	16.29	16.80	16.22	16.78	16.20
October	15.45	15.60	15.45	15.83	15.30

SAN FRANCISCO OIL STOCKS.

[BY A. P. NIGHT WIRE.]

SAN FRANCISCO, Nov. 22.—Oil stocks: Caribou, 1.50 bid; Claremont, 3.50 bid; Illinois Crude, 10 bid; M. J. & M. & M. Con., 13@15; North American Oil Con., 96; Palmer Union, 3@4; Palmer Union, pfd., 27 asked; Pyramid, 05 bid; S. F. & McK., 21.75 bid.

LATEST PRICES ON BUTTER AND EGGS.

LOS ANGELES, Nov. 22. Produce. Exchange, closing prices: Butter, creamery extras, 51. Eggs, cases included, fresh extras, 67; case count, 58; pullets, 52; pewee pullets, 35. Cheese, California flats, 30@32.

SAN FRANCISCO, Nov. 22.—Butter, extras, 51; eggs, extras, 73½; extra pullets, 55. Cheese, California young America, fancy, 32½.

NEW YORK, Nov. 22.—Butter firm; creamery higher than extras, 43½@44; creamery extras, 43; creamery firsts, 36@42. Eggs, unsettled; fresh gathered extra firsts, 63@66; do. firsts, 56@61. Cheese steady, unchanged.

CHICAGO, Nov. 22.—Butter higher; creamery extras, 44; firsts, 34½@42; seconds, 32@33½; standards, 37¼. Eggs higher; receipts, 3896 cases; firsts, 50@53; ordinary firsts, 43@47; miscellaneous, 56@52; refrigerator extras, 37@37½; refrigerator firsts, 36@36½.

TURKEY PRICES.

Last-minute developments in the poultry business have succeeded in destroying the prospects of cheap turkey this Thanksgiving. The national bird retailed yesterday at 58 cents a pound, or 1 cent a pound higher than on Turkey Day, 1920. Two weeks ago it was generally predicted by poultry men that turkey would cost Thanksgiving celebrators not more than 45 cents a pound. But they figured without the grower. Attempts by poultry dealers and shippers to keep prices down by importations from Texas and Australia aroused turkey raisers in this section of the State and brought about a selling strike on their part. Hence a turkey shortage in Los Angeles and the sudden advance in prices. Turkey costs in this city ranged all the way from 50 to 65 cents yesterday, because of the wide variation in quality this year.

GOOD DEMAND FOR HAY NOW.

(Continued from Tenth Page.)

pointed special agent for Southern California and Arizona by the National Fire Insurance Company of Hartford. He will succeed Oscar Unmack in this position. Formerly, Mr. Feyen was special agent for the National company in Western Washington, Oregon and British Columbia.

GREET EASTERN CHIEFS.

Salesmen of the Los Angeles branch of the Cleveland Discount Company enjoyed a dinner and smoker at the Los Angeles Athletic Club, Monday night in honor of two of the vice-presidents of the company who are here from Cleveland, O.

F. C. Emde, vice-president, member of the board of directors and of wide experience in the mortgage field, who has charge of the loan department, is in Los Angeles for the purpose of investigating construction loans here. He talked to the local men about the business of making loans.

L. B. LeBel, another vice-president, spoke on the selling of the securities of the Cleveland Discount Company. Carroll W. Kirby acted as toastmaster, representing the loan department in California. F. A. Shipley of Santa Paula, and State manager, made a short talk on the opportunities in Southern California for the mortgage business. The men were welcomed by C. F. Roepke, who is dean of the staff in Los Angeles.

LOS ANGELES STOCKS.

Southern California Edison stock advanced half a point yesterday on the Los Angeles Stock Exchange in evident sympathy with the higher price put on the stock by the company Monday. It sold steadily on the exchange for 95, or 1½ points under the company price. Oils sagged during the day's trading, Union of California falling off from an opening of 152 to 150½, a net loss of 1⅝ points from Monday's close. Union Oil of Delaware closed at 20½, a loss of 1-8 of a point. General Petroleum sold at the close at 96½, or half a point off. Mining issues were also slightly weak. Adams declined half a cent, selling at 6 cents during both sessions.

RASH SPENDING DUE TO CEASE.

(Continued from Tenth Page.)

glance just where they are "at" under the new dispensation.

Attention is called to the fact that these securities might also be subject to a personal property tax equal, in Los Angeles county, to over 2 per cent on the actual value, in which case the net yield would be further reduced. Securities issued by public authority in California are not subject to a personal property tax.

Taxable bonds returning 6%, 6½%, 7%, 7½%, 8% will yield as follows after taxation:

Taxable Income	6%	6½%	7%	7½%	8%
$ 5,000	5.88%	6.37%	6.80%	7.25%	7.84%
6,000	5.84	6.23	6.81	7.20	7.70
8,000	5.74	6.22	6.70	7.18	7.66
10,000	5.69	6.16	6.64	7.11	7.57
12,000	5.64	6.11	6.58	7.05	7.52
14,000	5.60	6.06	6.53	7.00	7.46
16,000	5.56	6.02	6.48	6.95	7.41
18,000	5.52	5.98	6.44	6.90	7.36
20,000	5.48	5.94	6.40	6.85	7.31
22,000	5.44	5.90	6.35	6.80	7.26
24,000	5.41	5.86	6.31	6.76	7.21
26,000	5.37	5.82	6.26	6.71	7.16
28,000	5.33	5.78	6.22	6.66	7.11
30,000	5.30	5.74	6.18	6.62	7.06
32,000	5.26	5.70	6.14	6.58	7.02
34,000	5.22	5.66	6.09	6.52	6.96
36,000	5.19	5.62	6.05	6.48	6.92
38,000	5.16	5.59	6.02	6.45	6.88
40,000	5.12	5.55	5.98	6.40	6.83
42,000	5.09	5.52	5.94	6.36	6.79
44,000	5.06	5.48	5.90	6.32	6.75
46,000	5.03	5.45	5.87	6.28	6.70
48,000	4.99	5.41	5.83	6.24	6.66
50,000	4.96	5.38	5.79	6.20	6.62
52,000	4.93	5.34	5.75	6.16	6.58
54,000	4.90	5.31	5.72	6.13	6.53
56,000	4.87	5.27	5.68	6.09	6.49
58,000	4.84	5.24	5.64	6.05	6.45
60,000	4.81	5.21	5.61	6.01	6.41
62,000	4.77	5.17	5.57	5.97	6.37
64,000	4.74	5.14	5.53	5.93	6.33
66,000	4.71	5.11	5.50	5.89	6.28
68,000	4.68	5.07	5.46	5.85	6.24
70,000	4.65	5.04	5.43	5.81	6.20
72,000	4.62	5.00	5.39	5.77	6.16
74,000	4.59	4.97	5.35	5.74	6.12
76,000	4.56	4.94	5.32	5.70	6.08
78,000	4.53	4.91	5.28	5.66	6.04
80,000	4.50	4.87	5.25	5.62	6.00
82,000	4.47	4.84	5.21	5.58	5.95
84,000	4.44	4.81	5.18	5.54	5.91
86,000	4.41	4.77	5.14	5.51	5.87
88,000	4.37	4.74	5.10	5.47	5.83
90,000	4.34	4.71	5.07	5.43	5.79
92,000	4.31	4.67	5.03	5.39	5.75
94,000	4.28	4.64	5.00	5.35	5.71
96,000	4.25	4.61	4.96	5.32	5.67
98,000	4.22	4.57	4.93	5.28	5.63
100,000	4.19	4.54	4.89	5.24	5.59
150,000	3.67	3.97	4.28	4.58	4.89
200,000	3.40	3.68	3.97	4.25	4.53
300,000	3.11	3.37	3.63	3.89	4.14
400,000	2.96	3.21	3.45	3.70	3.95
500,000	2.87	3.11	3.35	3.59	3.83
600,000	2.81	3.05	3.28	3.52	3.75
700,000	2.77	3.00	3.23	3.46	3.70
800,000	2.74	2.97	3.20	3.43	3.65
900,000	2.72	2.94	3.17	3.40	3.62
1,000,000	2.70	2.92	3.15	3.37	3.59

INITIAL TRADING IN ROAD'S SECURITIES.

[EXCLUSIVE DISPATCH.]

NEW YORK, Nov. 22.—Initial trading in the new securities to be issued by the Missouri, Kansas and Texas Railway under the reorganization plan took place on the New York Curb Exchange today. The common stock started at 11, then declined to 10 and closed at that figure. The new 7 per cent preferred stock opened at 22½, rose to 24, eased off to 22½ and closed at 22⅝.

In the new bonds to be issued under the plan the adjustment mortgage 5s, series A, started the day at 40, rose to 43 and eased off to 40, at which price they closed. The series A 5s of 1961 sold at 71 at the start, advanced to 75 and closed at 74, while the series B, 4s, of 1961, opened at 58 and rose to 63, at which price they closed. All trades were made on a "when, as and if issued" basis.

A Striking Confirmation

We have always believed that both Texan's and Tex-Ana's biggest production would come from their No. 2 leases. Until today we had nothing but geology and our knowledge gained by years of oil production experience to substantiate this belief.

At ten o'clock, last Saturday morning, a telegram was received by us from the Breckenridge Chamber of Commerce. It reports the completion of the Prairie Oil & Gas Company's Ackers well. It is doing 4000 barrels per day.

The Ackers is due north and a little east of our Tex-Ana No. 2 lease. Proof positive, we feel, of really big wells for Tex-Ana on Tex-Ana's No. 2 lease.

We have drilled a large number of wells in Breckenridge without getting an extraordinarily large well—anything over 1000 barrels. The law of averages owes us a really big producer—a 4000 or 5000 barrel well. We believe that Tex-Ana lease No. 2 is going to give it to us. We've let the contract for another well that we believe will get it—Tex-Ana No. 3.

Meanwhile our Tex-Ana well No. 1 is drilling at 1600 feet. This well is 660 feet north of our Texan producer—is directly in line for production — has logged all the way down with all the nearby producers—and shows every promise of at least average production—800 barrels.

One average Breckenridge well of 800 barrels, with oil even at the present market price of $2.25 per barrel, will net Tex-Ana unit holders considerably in excess of 200% per year on the money invested. We guarantee to drill at least three wells on Tex-Ana's acreage — and have room for a total of 10 wells. The last seven are to be drilled out of 25% of the net production of Wells No. 2 and No. 3.

How Foster Properties Stand
Optimo's first month's dividend was paid Nov. 15. It was $12.88 per unit.
Optimo's second month's dividend will be paid Dec. 15. It will be for approximately the same amount.
Kentuck's third dividend will be paid Dec. 1.
Texan's first dividend will be paid Dec. 15.
Tex-Ana's first dividend will be paid 45 days after its first well is completed.
Texan's No. 2 well is skidding rig.
Texan No. 3 is setting 10-inch casing.
Tex-Ana No. 1 is drilling at 1600 feet.
Contract has been let for Tex-Ana wells No. 2 and No. 3.

With our No. 2 Tex-Ana showing the promise it does of really big production, with at least average wells practically a foregone conclusion on our No. 1 lease, and with Tex-Ana No. 3 lease looking surer of production each day, we feel Tex-Ana will be by big odds our outstanding success.

We have never offered a greater value than are Tex-Ana units at $25 each. Only a few remain to be sold at that price. Orders are filled in the order received.

FRED B. FOSTER & COMPANY
OIL PRODUCERS
Western Representatives Breckenridge Chamber of Commerce
603 Pacific Finance Bldg., Los Angeles, Cal. Phone Pico 4341.
San Francisco Office, 1119 Western States Life Bldg.
Fort Worth, Texas — Los Angeles — San Francisco — Breckenridge, Texas

LIBERTY BONDS
HOLD YOURS
Do not part with them unless compelled to do so.
BUY MORE
At present attractive prices, thus reducing cost.
Booklet No. 202 gives interesting and profitable information.
Write TODAY for your free copy
ROSE & COMPANY
Liberty Bond Specialists
50 Broad Street, New York City

Every Investor Should Have
THE INVESTOR'S POCKET MANUAL
272 Page Booklet — Issued Monthly
5,000 high and low records and statistical description of 400 corporations, important facts, earnings, dividends, etc. Will be furnished FREE by any investment house to investors on request OR we will furnish names of reliable houses who will supply FREE monthly copies OR for 30c latest issue will be sent direct by FINANCIAL PRESS. Publishers 116 Broad St. N. Y.

LIVE BROKER WANTED
Own royalty interest in several large tracts in proven Mexia, Texas, oil fields, with some wells now producing and many more drilling. Want reliable brokerage house to assist in organizing and financing royalty syndicate. Monthly dividends can be guaranteed from the start. Bank references exchanged.
G. A. WORKS,
Room 31 Ross & Green Bldg., Mexia, Texas.

FOR SALE:		WILL BUY:
Rich. Yorba. .@	$ .33	Owenwood
Optimo Unit. .@	Bid	Rich. Consol.
M'rch'nts Pet. @	.55	Texas Holding
Beatty Oil. .@	.55	Sun Oil
Rich. United. .@	.34	Merchants Pet.
Hunt. Cent. .@	.04½	Trojan Oil
Kath. Gold M. @	1.10	Hunt. Midway
Sandburg Pet. @	.05½	Samson Tire
Texcal O. & R. @	Mkt.	Rich. United
Sun Oil .....@	Mkt.	Beatty Oil

American Securities Co.
828 Story Bldg. Pico 3304; 15392.

PRODUCE RECEIPTS IN SAN FRANCISCO.

[BY A. P. NIGHT WIRE.]

SAN FRANCISCO, Nov. 22.—Receipts: Flour, 1854 quarters; wheat, 900 centals; barley, 8612 centals; corn, 84 sacks; potatoes, 6984 sacks; onions, 700 sacks; hay, 160 tons; hides, 859 in number; oranges and lemons, 3730 boxes.

Strawberries, raspberries and blackberries nominal.

Artichokes, 16.00@22.00; tomatoes, crate, 1.00@1.50; beans, string and wax, 6@12; eggplant, per lb., 5@6.

NEW YORK CASH GRAIN.

[BY A. P. NIGHT WIRE.]

NEW YORK, Nov. 22.—Wheat, spot, irregular; No. 2 red, 1.21; No. 2 hard, 1.19; No. 1 Manitoba, 1.19, and No. 2 mixed durum, 1.09 c.i.f. track New York, to arrive.

Corn, spot, firm; No. 2 yellow, 70; No. 2 white, 71; No. 2 mixed, 69¾ c.i.f. New York, all rail.

Oats, spot, steady; No. 2 white, 45.

LOCAL GRAIN EXCHANGE.

DAILY BOARD QUOTATIONS.

Arrivals—Wheat, 5; barley, 6; corn, 2; milo maize, 9; bran, 6; cereals, 1; cottonseed products, 19; total, 58. Hay, 8.

MILO MAIZE—100-TON LOTS, FUTURES

	Bid.	Asked.
November	$1.35	$1.43
December	1.35	1.38
January	1.36	1.38

CALIFORNIA DRIED FRUIT.

[BY A. P. NIGHT WIRE.]

NEW YORK, Nov. 22.—Evaporated apples quiet. Prunes, better demand. Apricots and peaches scarce. Raisins firm.

"Thanking You For This Production"

Reads a letter from the great HUMBLE PIPE LINE COMPANY of Texas to DIRECT'S operators.

"DIRECT" that sterling oil lease in the best part of Breckenridge where the first of four wells is over half way to the known gusher sands. There are eight locations all to be drilled when the sands are proven to be as thick as they have for neighbors; big, money-making producers.

Unit Holders Not Charged For Future Wells

Nor do you pay for any of the "operating" expense. Full 7-16 to "Unit" holders. You will be paid DIRECT by the great pipe line company every fifteen days for your share in full. Being operated by a man already famous all over the world for having paid his investors nearly 700% on every $100.00 invested. "Units" $30.00 each NOW.

Allotment limited and going fast to investors who know DIRECT recorded ownership in Breckenridge is worth fortunes—Experienced investors who analyze oil deals and find DIRECT fairest.

$30.00 buys 1 bbl. in 2800 — Price to advance to $50.00
$60.00 buys 1 bbl. in 1400 — per "unit" soon.
$150.00 buys 1 bbl. in 560 — Get your order in NOW.

Breckenridge, Texas. ARTHUR S. BELL & Co. OIL Pasadena Office, 402 Braley Bldg.
(New and larger quarters required for our business)
NOW—Suite 1112 Story Bldg., Los Angeles. Pico 4702.

OIL OPPORTUNITY

How to recognize real opportunity is the question? DON'T GUESS! INVESTIGATE! Prove to yourself whether a proposition merits consideration. The time given will make or save you money.

TOLER OIL CO. offers an OPPORTUNITY for a limited number of investors. All we ask is your personal investigation of our proposition.

The LEASE of TOLER OIL CO. consists of 50 acres in one tract, located just north of Coyote Hills Field, proven since 1908. Our geological report indicates structure favorable to production in commercial quantities. Our lease is practically encircled by producing oil wells. We have tangible evidence of the presence of oil from a continuous seepage of oil and gas in a water well, 506 feet deep, on our lease.

Our President, J. M. Todd, is an oil drilling superintendent of 16 years' experience, having served a number of the large oil companies in this capacity. He will personally handle our drilling campaign.

We pay no commissions for sale of stock. We will spend no reckless amount for advertising. This advertisement may not appear again.

Investigate our proposition. When you find our claims correct, join with us in bringing in our first well.

Call to see us and we will gladly arrange trip to the lease. Otherwise, write or 'phone for full particulars. We advise prompt action.

TOLER OIL CO.
Phone 644-87 — Los Angeles, Cal. — 720 Washington Bldg.

CLASSIFIED INDEX.

	Page
LOST AND FOUND	14
THANKSGIVING DINNERS	14
SPECIAL NOTICES—Miscellaneous	14
PERSONALS—Business	14
BUSINESS ANNOUNCEMENTS	14
EDUCATIONAL	14
WANTED—Help, Male	14
WANTED—Help, Female	14-15
WANTED—Help, Male and Female	15
WANTED—Agents and Canvassers	15
EMPLOYMENT AGENCIES	15
WANTED—Situations, Male	15
WANTED—Situations, Female	15
WANTED—Situations, Male, Female	15
WANTED—To Rent	15
TO LET—Rooms	15
TO LET—Flats	15
MOVING, TRANSFER, STORAGE	15
TO LET—Apartments	15
TO LET—Houses	15
TO LET—Country, Suburban Houses	15-16
TO LET—Beach Property	16
TO LET—Stores, Offices, Etc.	16
TO LET—Flats, Apartments, Houses, With Furniture and Lease For Sale	16
FURNITURE	16
MUSICAL INSTRUMENTS	16
MACHINERY	16
FOR SALE—Miscellaneous	16
WANTED—Miscellaneous	16
SWAPS—All Sorts	16
AUTOMOBILES—Miscellaneous	16-17
HORSES, MULES, CATTLE, ETC.	17-18
POULTRY, PET STOCK, SUPPLIES	18
HOUSES—For Sale	18
HOLLYWOOD—Miscellaneous	18-19
GLENDALE—Miscellaneous	19
PASADENA—Miscellaneous	19
CITY LOTS—For Sale	19
APARTMENT, FLAT PROPERTY	19
BUSINESS PROPERTY	19
INDUSTRIAL PROPERTY	19
INCOME PROPERTY	19
SUBURBAN PROPERTY	19-20
BEACH PROPERTY	20
COUNTRY PROPERTY	20
MOUNTAIN, CANYON PROPERTY	20
EASTERN, NORTHERN PROPERTY	20
SAN FRANCISCO PROPERTY	20
GOVERNMENT LANDS	20
OIL PROPERTY	20
ORANGE, LEMON, WALNUT GROVES	20
POULTRY RANCHES	20
REAL ESTATE—Miscellaneous	20
WANTED—To Purchase Real Estate	20
FOR EXCHANGE—Real Estate	20
MONEY TO LOAN	20
MONEY WANTED	20
MORTGAGES, TRUST DEEDS	20
STOCKS AND BONDS	20
MINES AND MINING	20
HOTELS AND ROOMING-HOUSES	20-21
APARTMENT-HOUSE BUSINESSES	21
BUSINESS INVESTMENTS—All Kinds	21
BUSINESS CHANCES—Many Kinds	21
PARTNERS WANTED	21
BUSINESS CHANCES WANTED	21
LEGAL NOTICES—Of All Kinds	21
TOO LATE TO CLASSIFY	21

CLASSIFIED RATES.

(Effective October 1, 1920.)

Minimum space, 2 lines, or 12 average words.

15 cents a line each, daily insertion.
20 cents a line each Sunday.
14 cents daily, 19 cents Sunday. (8 to 29 consecutive times.)
$4.20 a line by the month (30 days.)

For all classifications except those listed below.

Strictly "Situations Wanted" advertisements, 14c a line daily and Sunday; minimum charge 28c; 12c a line 3 or more consecutive times. Advertisements for the subheadings "Carpentering, Painting, Paper-hanging;" "Dressmakers and Seamstresses" and "Nurses" are not classed as Situation Wanted advertising, and will be charged for at the general classified rates of 15c a line daily and 20c Sunday. 14c daily and 19c Sunday, 8 to 29 consecutive times. $4.20 per line, 30 consecutive times.

Rates—18c a line daily and 25c a line for lay for advertisements under the headings of "Society Meetings," "Personals," "Street Improvement Bonds," "Special Notices," "Stocks and Bonds," "Money to Loan—Salaries and Chattels," "Money to Loan—Diamonds and Jewelry," "Money to Loan—Automobiles," "Physicians," "Medical," "Sanatoriums" and "Baths and Massage." Minimum charge 36c daily, 50c Sunday. $5.10 a line by the month (30 days).

Employment Agencies advertising under Employment classifications, 28c a line daily, 40c a line Sundays, 25c daily and 35c Sundays three or more consecutive times. $7.80 a line 30 consecutive times.

All classified advertising from foreign territory (everything outside of Southern California.) 18c a line daily, 25c a line Sunday. $5.10 a line by the month (30 days.) Minimum charge 36c daily, 50c Sunday.

Count six average words for each line in advertisements not indented, lined up or capitalized.

The Times cannot guarantee accuracy or assume responsibility for errors of any kind occurring in telephoned advertisements.

Advertisers should retain receipts given by The Times for payment of Want Ads, so no mistake can be rectified without them.

Advertisements ordered for insertion in the DAILY TIMES cannot be countermanded after 6 p.m.

Advertisements ordered for insertion in the Sunday Times cannot be countermanded after 12 m. (noon) Saturday.

Rates for display advertising will be furnished on request.

The Times will not be responsible for more than one incorrect insertion of any advertisement ordered for more than one time.

The inadvertent omission or incorrect publication of advertising will be rectified only by cancellation of the charge made for the service rendered.

FRIDAY, 8 p.m., is closing hour for early issue of Sunday Times.

TIMES WANT-AD SUPREMACY.

THE TIMES averages 1000 more Want Ads per day than any other newspaper in Los Angeles, while on Sunday it leads the second Sunday paper by an average of 80 per cent. All Want-Ad readers are attracted by this stupendous variety of offerings. In fact, it is well recognized that no matter what newspaper a man subscribes to, he invariably reads THE TIMES when seeking Want-Ad information.

LOST AND FOUND.

ANIMALS lost or strayed will be taken care of for a reasonable time if brought to S.P.C.A., 1412 S. San Pedro st. To make inquiry Phone 22142. Also if owners of animals no longer desiring to keep them will bring them to S.P.C.A., we will try to find good homes for them among members of the S.P.C.A.

ANIMALS—Found. Strayed, 3 horses and 2 mules. Owner can have same by paying costs. ERNEST HAUTON, Moneta, Cal.

BAG lost. In vicinity of 5th and Sixth, Lady's black vanity bag containing 2 beaded blouses, georgette gown, keys, bill of lading, 2 rolls of films. Valuable to owner only. Reward. No questions asked. PHONE 52231.

BAG—Lost. Taken from Angelena Heights car Sunday. Black traveling. Contained ladies' clothes. Return ST. VINCENT HOSP., Main 5260.

BAG lost. Gray beaded bag, on Broadway, near 7th. Reward. PHONE 59688.

BAG—Lost. With money. Olive st., Tues. aft. Reward. Please return 451 COURT ST.

BOX—Lost. Black. Nov. 21st. Containing 10 lbs. in weights. Reward will be paid by calling LINCOLN 545.

BRIEF CASE—Lost. Black. Containing sheet music. J. E. FORD, 1134 Temple, Long Beach.

CAMEO BROOCH—Lost. Wednesday. Solid pink. Reward. PHONE 52258.

CAT—Strayed or Stolen. Light brown Persian cat. Liberal reward for return or information as to whereabouts. 840 S. BERENDO ST. Phone Wilshire 7495.

CHEVROLET—Reward will be paid for information leading to recovery of stolen Chevrolet touring car. License No. 296-646. Motor E-10147. Address Z, box 421 TIMES BRANCH.

COAT—Lost. Lady's black plush coat with fur collar, at or near Seal Beach, last Sunday evening. Write MR. WALL, 817 Chapman Bldg.

DOG lost. Small black-and-tan puppy with white breast and paws, black and steel collar, children's pet. Communicate with 3707 MENLO AVE. Reward.

DOG lost, small French bull puppy. Brindle, small white spot on chest. 1151 N. CORNWELL ST., Boyle 3116. Reward.

DOG—Lost. Fox terrier, West Adams and Van Buren. License 3448. PH. 72792.

FUR—Lost. Small brown fur on Broadway or East 2nd, Nov. 21. Finder please return to 1328 E. 21ST. Call South 2650-W. Reward.

FUR NECKPIECE LOST—Between Hollywood and Universal. Reward. WEST 6484.

FUR—Lost red fox fur on Slauson, bet. L. A. and Inglewood. Address 90 SANTA ANITA AVE., Pasadena. Reward.

FUR lost. Mink neck-piece bet. Glendale and L. A. Reward. COLO. 3473, P. Pas.

GOLF CLUBS LOST—4 on way to Pasadena. Finder please return 619 S. HILL. Liberal reward.

GUN—Found — Owner identify. L. G. MATHES, 2661 Leonard st. Pico 548.

LUNCH BOX—Lost, placed in wrong machine at Sycamore Grove. Kindly notify 1220 BROWNING BLVD. Reward.

PEARL BEADS lost. Graduated string, about 24-inch. Silver clasp set with small stones, at Redondo Beach, Nov. 20. Reward. Address S, box 563, TIMES BRANCH.

PENCIL — Lost. In Boyle Heights, gold Eversharp pencil, initials W. H. M. Return to 411 EUCLID AVE. Reward.

PIN lost, Saturday night, between Lankershim Hotel and 7th and Hill sts. Pearl with diamond set below in platinum setting. Reward for return. PHONE 72028.

PIN lost, pin, design French cock. Liberal reward. WILSHIRE 2722.

PURSE LOST—Will party who took purse at Hamburger's Saturday kindly keep money, but please send papers to address therein by mail or otherwise.

PURSE—Lost. Containing some cash and checks. J. B. HORNE, 935 S. Figueroa.

RING LOST—Liberal reward for return of ring containing 9 diamonds, gold and platinum mounting. Lost in Los Angeles on Nov. 19. Finder call on TOPLIS & HARDING, 218 Story Bldg. Pico 4650.

STRAW SUIT CASE—Lost. Between Los Angeles and Pasadena. Contains ladies' clothes. In pocket of sweater a letter addressed to H. TAKENO, 200 E. First st., Los Angeles.

SUIT CASE lost. Med. size, con. gent's clo. Name tag J. Parker Harvey. HOLLY 1554.

TIRE RACK—Lost with tire, tail light and car No. 896-927, between Alexandria Hotel and Westmoreland Blvd. Phone 75725. W. C. KUNKEL, 2067 W. Washington st.

WALLET—Lost. By party who was seriously injured in Pickwick stage accident bet. Whittier and Montebello at 11:30 p.m. Sunday night. Contents of no value except to owner who is dangerously ill at Whittier Mem. Hospital. Reward. PHONE 75291.

WATCH AND RING LOST—Liberal reward for return of 3-carat diamond and platinum ring and watch and chain lost on Broadway between 5th and 6th on Nov. 21. Finder call on TOPLIS & HARDING, 218 Story Bldg. Pico 4650.

WATCH lost, ladies' gold wrist watch, Long Beach, Sunday. Initials R.A.F. Snapshot on glass. Reward. PHONE 41048.

WRIST WATCH lost. Gold. Sat. night, Pico & Figueroa. Keepsake. Reward. 29768.

WRIST WATCH LOST—Lady's Waltham; initial M. on back. Reward. 52832.

LOST—From Santa Barbara-Los Angeles stage, Nov. 20, 1 suit case, 1 handbag, 1 box carpenter tools. Notify UNITED STAGES, 507 S. Los Angeles st. Phone 62734. Reward.

LOST—Ring, plain gold band, name "EDITH" engraved inside. Reward for return to C. B. COLLINS, Imperial, Cal.

LOST—Will party who phoned Saturday concerning lost brown fur phone again? Burlington Apts., ask for MRS. COMFORT.

THANKSGIVING DINNERS.

SPECIAL—

THANKSGIVING DAY

TURKEY DINNER.

FANCY CORN-FED TURKEY.

CONTINUOUS SERVICE,

11 A.M. TO 8 P.M.

GODFREY'S CAFETERIA,

732 SOUTH BROADWAY.

A GOOD OLD

THANKSGIVING DINNER

Will be Served at

THE ASSEMBLY TEA ROOMS,

Fifth Floor, Brack Shops,

7016 Hollywood Boulevard.

Make Reservations at Once.

DINE AND

DANCE

AT THE

M. & L. CAFE, SAN PEDRO.

GOOD EATS, GOOD MUSIC.

SPECIAL THANKSGIVING DINNER

WITH ALL THE TRIMMIN'S.

BIG TURKEY DINNER, THANKSGIVING $1. 5 to 7:30 p.m. $1. 5 to 7:30 p.m.
HOTEL NORWOOD,
600 WEST PICO, cor. Pico and Flower.
MENU:
Chicken Gumbo Soup.
Fruit Salad, Ripe Olives, Celery.
Roast Turkey, Oyster Dressing.
Cranberry Sauce, Roast Chicken.
Roast Young Pig, Apple Sauce.
Mashed Potatoes, Baked Corn.
Candied Sweet Potatoes.
Hot Rolls and Butter.
Tea, Coffee or Milk.
Plum Pudding, Fr. Vanilla Ice Cream,
With Cake or Apple Pie.

THE MARY LOUISE TEA ROOMS,

12TH FLOOR, BRACK SHOPS,

Will Serve a

THANKSGIVING DINNER,

1 to 7:30. Tables Reserved.

PICO 3480. MAIN 1000.

FULL COURSE TURKEY DINNER,
THE BEST
THANKSGIVING DINNER
IN
LOS ANGELES.
$1.25.
Noon Until 9 p.m.
GINGHAM DOG AND CALICO CAT
RESTAURANT,
1901-1905 WEST 7TH ST.,
CORNER BONNIE BRAE.
Phone for Reservation, 556159 or Wil. 189.

THE LA FAYETTE TEA ROOM

Will Serve a

Table d'Hote

THANKSGIVING DINNER,

4 to 7:30,

712 S. Grand.

MRS. WINTER'S

POLLY TEA SHOP,

1631 W. 7th—At Bonnie Brae,

Will Serve a

THANKSGIVING DINNER DE LUXE,

From 5 to 8 p.m.

$1.00.

THE WESLEY-TERRACE HOTEL,

Corner 7th and Burlington,

Announces a Thanksgiving Dinner

For $1.25.

Served from 5:30 to 7:30.

Music by Vassar Girls' Orchestra.

$1.00 TURKEY DINNER $1.00.

Consisting of

Chicken soup, roast young turkey, oyster dressing, cranberry sauce, celery salad, mashed potatoes, English plum pudding, fruit sauce, or pie or ice cream. Choice of drinks.

SILVER GRILL,
618 WEST SIXTH.

CORDOVA CAFETERIA,
8TH AND FIGUEROA.
COMPLETE THANKSGIVING DINNER,
MODERATE PRICE.
HOME COOKING.

THANKSGIVING DINNER, turkey or goose, home-made mince pies, plum pudding with brandy sauce, at Sherlock Inn, half way between Van Nuys and San Fernando Mission. All you can eat for $2.50. Phone San Fernando Green 152 for reservations.

"LA CASA DE FLORES"—
Thanksgiving dinner 5 to 7 p.m., $2. Menu will be printed here tomorrow. Please phone reservations early. 22010.

SPECIAL NOTICES.

Baths and Massage.

MASSAGE, oil treatments, high-frequency d'Arsonval current, Sinusoidal, to assist nature bring the body back to normal. TRAINED NURSES both sexes, assisting. #305, 126 W. THIRD ST. Main 2443.

CABINET sweats, Swedish massage, oil rubs, pineneedle baths, violet ray, vibration. Attendants both sexes. 223 Union League Bldg., 2nd-Hill. Est. 8 yrs. 62921.

WHITNEY'S restful, curative massage, cabinet sweats, oil rubs, vibration, professional masseur and masseuse. Hours 9 to 9. 705 UNION LEAGUE BLDG. Pico 4529.

SULPHUR STEAM CABINET B-A-T-H-S, MASSAGE AND MANICURING PARLORS. Operators for ladies and gentlemen. 61758. 208 UNION LEAGUE BLDG., 2nd & Hill.

MASSAGE, baths, electric treats., $1 up. Open evenings & Sun. Oprs. both sexes. 418 DELTA BLDG., 426 S. Spring. 14298.

PERSONAL—You can find "RONILE" in "THE WAY OF THE WORLD," at Fowler Bros. and all book departments.

STAR Japanese baths and massage. Internal baths, scrub baths, oil rubbing. (Operators both sexes.) 215 N. SAN PEDRO.

MASSAGE, electric treatments, ladies only. 337-8 San Fernando Bldg. CARRIE LAMBERT.

THOROUGH massages given at your home. Ericson experienced masseur. 554182. Gentlemen only.

MELROSE MINERAL BATHS.
Drink and bathe in this remedial, healing mineral water. It is liquid sunshine. It sparkles and foams like champagne; keeps you young. Hot baths and treatments for rheumatism, neuritis, colds, poor circulation, sciatica, stomach, liver, kidneys, bladder, heart, nervous and female troubles. Electric, medical, spinal treatments. Operators both sexes. Doctor's advice free. MELROSE AVE. AND GOWER ST. W. 6th st. car line direct to Springs. Holly. 5404.

WALDEN'S MASSAGE COLLEGE.
REMOVED TO
832 S. FLOWER ST.
Open for new scholars. Diplomas issued.

CARLSBAD therapeutic trtmts. Cab. sweats invaluable for liver troubles, elimination neuritis, reducing, etc. Pine needle baths graduate nurses both sexes in attendance. 501 BAKER-DETWILER BLDG. 62905.

PERSONAL—FACE PEELING European expert. Newest, most approved method for clearing complexion; also teach limited number of reliable ladies. Institute f Beauty, 709 W. 7TH. 14794.

DR. ANNA ANDERSON, physical culture exercises in connection with massage. 218 S. BDWY, room 215. Open both sexes.

BATHS, MASSAGE, SWEATS, ATTENDANTS BOTH SEXES, 9 A.M. to 7 P.M. 907 S. HILL ST. SUNDAY, 9 to 4.

GEO. WALDSCHMIDT, Graduate Masseur, scientific treatments at your home. 60021.

MASSAGE, baths, sweats, $1 up. Opr. both sexes. Grad. masseuse. 744½ W. 7TH.

Medicinal.

DRS. SHORES & SHORES. The Reliable Specialists. Catarrh, deafness, head noises, asthma, rheumatism, eczema, piles, epilepsy, goiter and other CHRONIC DISEASES of nerves, blood, skin, lungs, heart, stomach, bowels, bladder, kidneys, liver, a specialty for 28 years. Advice free. 602-3-4 Lissner Bldg. 524 S. Spring st., Los Angeles. Office Hours, 9 to 5; evenings, 7 to 8; Sundays, 10 to 12.

GENITO-URINARY CLINIC.
Monday, Wednesday and Friday at 6:30 to 7:30 p.m. Specialists in charge. COLLEGE OF OSTEOPATHIC PHYSICIANS AND SURGEONS, 721 S. Griffin ave. N. Main st. car to Griffin ave.

THE ANGELES CLINIC, Inc., 321 W. Third. Phone Main 2702. All departments of medicine and surgery. Hours 11 to 1 daily. Also Mon., Wed. and Fri. evenings, 6 to 7. Free clinic for worthy poor.

DR. H. SILVERMAN, formerly assistant to Dr. Heinrich Lotzing of Dresden, Germany, eczema and kindred skin and blood diseases a specialty. Office hrs. 1 to 5; eve. 7 to 8. 204-5 GROSSE BLDG., 6th and Spring.

MEN, special, GERM or INFECTIOUS disorders, strictly reliable. Treatments $1, pay as received. DR. EDWIN RAYMOND, 550 S. Olive. Hours 10 to 4; Sun., 10 to 12.

BLADDER AND PROSTATE TROUBLES. Prompt relief. Exam. free. Hours 11-1. Rooms 10-12, 221½ S. SPRING ST.

DOCTOR FOR MEN—Specialty 30 years. New methods. Free exam. Permanent results. 219 DOUGLAS BLDG., 3rd & Spring.

OSTEOPATH. Dr. Anna M. Fuller. 405 S. HILL, Room 606. Pico 250.

PILES one treatment. PERMANENT CURE. 257 S. SPRING ST., rm. 310. Hours 9-5.

WOMEN'S diseases. All troubles. Specialist. 410 CALIFORNIA BLDG. 2nd. and Bdwy.

Chiropractic.

CHIROPRACTIC— —CHIROPRACTIC
12 ADJUSTMENTS, $10.
A. H. GREENFIELD, D.C., PH. C.
MARY GREENFIELD, D.C., PH. C.
Consultation and booklet free.
420 Bryson Bldg., 145 S. Spring. M. 1329.

CHIROPRACTIC. 12 adjustments, $10.
Be free from Pain and Sickness.
Enjoy Every Moment of Your Life.
THOS. B. CROW, D.C.,
217-218 BRYSON BLDG., 145 S. Spring.

FREE Chiropractic Treatments, Los Angeles Chiropractic College. Day or evening. DR. CALE, President, 931 S. Hill. 15605.

Sanatoriums.

HALSOHEM Out-of-Door Health and Rest Home founded 1911. 624 Glorietta Blvd., Coronado. Open-air gymnasium, electric light cabinet and sun baths, Swedish massage, individual screened-in cottages. We not only receive people in convalescence but also those who desire a change of rest.

BELVEDERE SANATORIUM, PRIVATE HOME, segregated cottages for tubercular patients. Open to all regular physicians. Rates $20 up. MRS. M. T. STRAUBE, Boyle 622. 817 N. Hollenbeck.

THE Margaret Clyde Kelley Rest Home, situated in the exclusive foothill district of Hollywood, for chronic and convalescents. Milk diet and other special diets given as required. For reservations phone 577106. 6615 FRANKLIN.

BELVEDERE SANATORIUM, PRIVATE HOME, segregated cottages for tubercular patients; open to all regular physicians; rent $20 up. MRS. M. T. STRAUBE, Prop., Boyle 622. 817 N. Hollenbeck.

WOMAN physician can accommodate few more convalescent cases in her beautiful suburban house. Best of food and care. Rates reasonable. COLORADO 2834.

HOME OF REST, FOR INVALIDS,
184 N. IVY AVE.
Phone Blue 190. Monrovia, Cal.

EXCLUSIVE home, with trained nurse, for aged and invalids. PHONE 29709.

DELIGHTFUL rest home for convalescent, chronic, etc. PHONE 271360.

Detectives.

RICHARD H. TAYLOR, formerly division chief U. S. Secret Service. Private consultations free. Suite 502-3 International Bank Bldg. 66749, Res. 577294.

Auto Trips and Travel Offers.

TIJUANA—At your service after Tues. Packard Twin Six, 7-pass., hr., day, week, month; special trip. Tijuana over Thanksgiving. Rates reasonable. Owner drives. 554941. MR. WILSON.

PRIVATE party motoring to Tijuana Wednesday evening for races. Returning Thursday evening. Would like several passengers. 52823.

SPECIAL car leaving for Tijuana and the races Wednesday evening and Thursday morning. Phone for reservations and rates. WEST 1628.

CAR leaving Friday for Dallas and Tulsa. Want two, $40 each. Call ROOM 6 JEAN HOTEL.

PRIVATE party going Wednesday and Sunday to San Francisco, $9. 53609.

PERSONALS Business.

PERSONAL—Wanted some one with $25,000 or more to supply capital for building small modern homes. Am subdivider and builder. Will divide profits, while your money is secured by first mortgages on 40 per cent valuation. Is that fair? Unlimited references, but you handle money. State amount available, when you could come in with me and where I could call and see you. Address F, box 116, TIMES OFFICE.

PERSONAL—ALLOW MADAME DE MARNY, noted French horoscope, read your future. French or English. Send her lock of your hair, date of birth, your height and ordinary handwriting. Remit $2 money-order. MADAME DE MARNY, East San Diego, Cal.

PERSONAL—
WHY WORRY? CONSULT
MME. TREMAINE.
PERSONAL ADVICE DAILY.
754½ S. SPRING ST. HRS. 10 TO 8.

PERSONAL—
WHEN IN DOUBT CONSULT
MADAME ADAIR,
8118 S. GRAND AVE.
By appointment. South 5973-R.

PERSONAL—Would like to meet party with $10,000 for motion picture production; have released story by well-known author in largest magazine, fully equipped studio. Phone HOLLY 5586 between 6 and 8 o'clock.

PERSONAL—EPILEPTICS! Would you care to learn about New Rational treatment for immediate relief of EPILEPSY, positively stopping seizures from first day's use. Information FREE. "SPECIALIST," Drawer C-592, Lander, Wyoming.

PERSONAL—
J. HENLEY,
OLDEST IN THE CITY.
Reliable advice daily on affairs of life.
245½ S. SPRING.

PERSONAL—
CHARLES W. LEE, Most Reliable.
Personal Advice Daily.
10 to 5.
1140 S. GRAND AVE. 23273.

PERSONAL—EDWARDS CHARLES,
ORDAINED ADVISER,
AND HEALER.
CONFIDENTIAL ADVICE.
726 S. HILL ST.

PERSONAL—Clark Talbot, last known address a month ago was 915 West 18th st., Los Angeles, motorman. Brother dying, come at once. Wire C. E. CAPPS, Salida, Cal.

PERSONAL—Responsible lady with daughter would direct home of person of prominence, Pasadena or Santa Barbara preferred. References exchanged. Address Z, box 548, TIMES BRANCH.

PERSONAL—Moving van to Frisco, Oakland, way of Fresno, leaving Nov. 28 and Dec. 1. BUSK STORAGE, 2412 S. Main. 21643.

PERSONAL—
WHO OWES YOU?
We collect anywhere. FREDERICK RAY, 814 Merritt Bldg., 8th & Bdwy. Bdy. 6529.

PERSONAL—The most money your diamond will bring will be paid by
J. C. FERGUSSON,
206-7 Haas Bldg. 7th and Broadway.

PERSONAL—Oil paintings marines by D. De Ribcowsky on sale at his studio. 233 S. BROADWAY, room 412, and at 6326 Hollywood Blvd.

PERSONAL—MADAM GAZETTE.
When in doubt, consult this woman.
1547 W. 7TH ST. Phone 54780.

PERSONAL—REV. CHARLES NEWMAN, N. S. A. Ordained Adviser. Hours 10 to 5. 705 W. SIXTH ST.

PERSONAL—Who owes you? No collection, no charge. HITTSON, 510 Bryson Bldg.

PERSONAL—All my sample hats to be sold at $3.75 each. Must be sold. 340 LANKERSHIM HOTEL.

PERSONAL — Troubled? Visit MADAM MILLS NOW, 1025 S. Hill st.

PERSONAL—Wanted diamonds, pay cash. M. LIGHT, 909 Title Guar. Bldg. 60031.

PERSONAL—I repair, buy, sell, exchange anything electrical. 744 S. Spring. 16810.

PERSONAL—Will buy diamonds for cash. PALACE GEM JEWELRY CO., 406 S. Hill.

PERSONAL—WHEN IN DOUBT CONSULT MADAME ROSE.
ALL AFFAIRS, BUSINESS OR DOMESTIC.
PALMIST. GIFTED CLAIRVOYANT.
HOURS 10 TO 8. OPEN SUNDAYS.
807 W. 9TH. NEAR HILL. PHONE 64498.

BUSINESS ANNOUNCEMENTS.

Miscellaneous.

NOTICE—

SPECIAL

REMOVAL SALE.

LOS ANGELES
TOMATO FLOWER CO.
PHONE 19271.

FROM

308 WEST 8TH STREET

TO

831½ S. BROADWAY.

ALL KINDS OF FLOWERS.

EVERLASTING FLOWER BOUQUETS

A SPECIALTY.

WATCH HOSPITAL—
142 S. BROADWAY.
2 DOORS SOUTH OF "THE HERALD," will repair any American watch for $1, no matter how badly broken; guarantee time keeping qualities for 2 years; Watch material sold at wholesale. Bring ad.

WE REPAIR any Swiss or American watch, not matter how broken, for $2. Work guaranteed 1 year. LIPSON JEWELRY CO. 125 S. BROADWAY. Phone 11158. Next Door Mason Operahouse. Bring ad.

RUBBER STAMPS made to order, 25 cents a line. CRESCENT RUBBER STAMP CO., 257 S. Spring, room 301. Phone 67703.

L. A. CEMENT CONTRACTOR.
FIRST-CLASS GUARANTEED JOB.
PHONE SO. 6297-J.

FROM garret to cellar in 1 day; windows, woodwork, rugs cleaned, floors waxed. THE ACME CLEANERS. Pico 1680.

SPECIAL—REX DYE WORKERS.
SUITS DRY OR STEAM CLEANED, $1.
119 W. 23RD ST. PH. 21627.

LOS ANGELES CAN CO., 303-313 N. AVE. 20. PHONE LINCOLN 389.

1000 BUSINESS cards, $2; good stock; all kinds printing. 915 W. 6th st. Bdwy. 1469.

EXPERT typewriting 10c page. 347 WILCOX BLDG. 63650. 18th year.

BUSINESS LETTERS Typewritten, 12½c. 409 Wright-Callender Bldg., 4th and Hill.

Insurance.

$7500 DEATH, $50 weekly benefit; 20 year, men, women, 16 to 70; everywhere. 253 S. BDWY., room 417. Agents wanted.

Attorneys and Counselors.

C. C. CASWELL, ATTORNEY.
ADVICE FREE.
General Practice. Private. Confidential. 406 WESTERN MUT. BLDG., 321 W. 3rd.

FREE LEGAL ADVICE—
A. G. REILY, ATTORNEY.
Suite 406, Western Mutual Life Bldg., N.E. cor. 3rd and Hill sts. Bdwy. 2804.

ALL legal matters. Advice free. 340-341 DOUGLAS BLDG., 3rd, Spring sts. Ph. 62942. Open eves., 6-9; Sundays, 1-3 p.m.

FREE advice husband, wife, property, damages, personal injuries, specialty. Open eves. 6-9. SUN. 546 Douglas Bldg.

W. R. BARNES, the Poor Man's Attorney. 352-3 WILCOX BLDG., 2nd and Spring.

Contractors and Builders.

3-RM. PLASTER RESIDENCE....$1200 UP
4-RM. PLASTERED RESIDENCE. 1500 UP
5-RM. PLASTERED RESIDENCE. 1875 UP
6-RM. PLASTERED RESIDENCE. 2070 UP
8-RM. PLASTERED DOUBLE RESIDENCE....3800 UP
5-RM. COLONIAL RESIDENCE, COMPLETE....2650 UP
20-RM. FLAT, COMPLETE....$11,000
WE BUILD OF FRAME, BRICK OR TILE. ANY CLASS OF BUILDING FROM YOUR PLANS OR OUR PLANS. PLANS FREE. BRING IN YOUR SKETCHES. WE FINANCE.
STANDARD BUILDING CO.,
1100 MARSH-STRONG BLDG.

ATTENTION, SUBDIVIDERS!
I build first-class five-room modern houses, cement foundation, plastered, hardwood floors, woodstone sink, 5 plumbing fixtures, painted 2 good coats, colors to suit, in blocks of 5 or more at $1650 each; four rooms, $1550; large companies looking for housing facilities should consult me at once. Now engaged in completing 50, and open for new business. Write or call and inspect my work.
EARL NEWMIRE,
1808 E. Nadeau. 301 California Bldg. P. E. red car S. on Main st. to Nadeau, walk one block east.

WE ARE BUILDERS, ARCHITECTS AND ENGINEERS.
NOT A DISSATISFIED CUSTOMER. THERE MUST BE A REASON.
15 years' experience building and designing homes, flats, apartments and other buildings. We can finance any reasonable proposition, sketches and estimates free. We guarantee to satisfy you.
SOUTHLAND CONSTRUCTION CO.,
519-520-520-O I. W. Hellman Bldg. Tel. Broadway 1773. Pico 912.

CEMENT AND GRADING CONSTRUCTION. BEST QUALITY, GUARANTEED WORK. ALL CONCRETE MACHINE MIXED. ANY SIZE JOB.
LET ME FIGURE YOUR JOB. TEAMS BY DAY OR CONTRACT. PHONE E. A. SIMMONS—507288.

LET ME BUILD, FINANCE AND DESIGN YOUR HOUSE, FLAT OR APARTMENT. I CAN SAVE YOU MONEY.
R. C. CROWE,
427 STORY BLDG. BDWY. 7706.

SEE US AND GET OUR ESTIMATE BEFORE YOU BUILD. IF YOU HAVE PART CASH WE CAN ARRANGE TERMS ON BALANCE.
M. J. & A. F. SMITH,
CONTRACTORS AND BUILDERS,
601 FAY BLDG. BROADWAY 1217.

BUILDING COSTS ARE DOWN.
I can build you a modern 4-room bungalow, $1700; 5-room, $2000; 6-room, $2600. Plans furnished. C. WESLEY TAYLOR, 431 Black Bldg. Phone 65076.

FIVE fixtures and plumbing for $270, not seconds; ½-inch gal. pipe, new, 7c ft.; ¾, 10c; pipe threaded, 10c; 18-gal. combination heater, $25; toilets, $28.50. CAMPBELL PLUMBING CO., 431 E. 7th st. Phone Pico 1084.

GOING TO BUILD
A HOME OR FLATS? SEE ME.
My prices are the lowest consistent with honest work and good materials. I furnish plans and assist financing.
P. A. WEEGER, 547 Douglas Bldg., 61578.

BETTER HOMES, FLATS AND APTS.—COST LESS OUR WAY. LET US SHOW YOU. MONEY FURNISHED. 432 MASON BLDG. PHONE 15516.

MASTER BUILDER—Artistic bungalows at rock bottom prices. Look at these two: 8016¼ University ave., $1950, complete, just finished, 1429 Eliz ave. (off Sunset Blvd.,) $2600. F. A. WINKLER, 980 S. Gramercy Drive. Phone 70802.

DRAFTING Plans, Specifications, estimates furnished. Mechanical, structural, architectural designing. Immediate service.
RAPID BLUE PRINT CO.,
12261. 754 S. Los Angeles st. M. 2068.

BUILD NOW—
If you own a lot we will furnish the money and build for you. Terms like rent. Free plans. DOUGLAS, Designed & Builder, 1020 Stock Exchange Bldg., 639 S. Spring.

BUILD for net cost, plus small percentage, residences, flats, doubles. Finest designs. Big facilities. The Sweet system saves you money. Plans $5 up. ED. E. SWEET, 548 N. Larchmont Blvd. Holly 5898.

SAVE the contractor's profit; do your own building, plans and specifications and complete material list furnished. Fee reasonable. ROY L. JONES, Architectural Draftsman. 5693 Moneta ave. Phone Ver. 288.

DRAFTING—Building plans, specifications, machine design, patents, blueprinting; rates reasonable; satisfaction guaranteed. ROOM 443 Pacific Electric Bldg.

CEMENT work, foundations, drives, walks, porches, steps, anything in cement. We guarantee our work to be first-class. MR. GAY, South 3320-J.

BUILDER WILL DESIGN AND BUILD BUNGALOW, 2-STORY, FLAT OR APARTMENT FOR COST PLUS 5% FOR SHORT TIME. PHONE 554115.

WE BUILD everything, everywhere. Material and workmanship guaranteed the best; prices can't be beat. 1043 WATERLOO ST. 554741.

BENJAMIN L. SMITH,
211 Lankershim Bldg. 60609.
BUILD, FINANCE, SHARE PROFIT.
Your ideas sketched.

IF YOU have a clear lot I will finance the building. Payments like rent. Bank references. Write for particulars. Address C, box 151, TIMES OFFICE.

4 CARPENTERS to contract labor on bungalows, garages and alterations. 905 S. Grand. Pico 2318. Call for L. SHORT.

MECHANICAL, electrical, automobile, airplane designing, drafting. R. J. TWINING, Room 819, 424 S. Broadway. Pico 2476.

DOUBLE bungalows our specialty; furnish plans, build and finance. VERMONT 3807.

CONTRACTOR AND BUILDER.
619 Grant Bldg., 4th and Broadway. Estimates and plans gladly furnished. 66428.

THE Carpenter Shop, alterations, remodeling, gen. jobbing. Ph. Wil. 743. 3808 SUNSET.

W. P. STILLMAN—
DESIGNING, BUILDING, FINANCING, 416-18 MTG. GUAR. BLDG., 626 S. Spring.

A. J. RICHARDS will build 5-room bungalow complete for $2250. Phone 567010. 909 S. ARDMORE AVE.

PLANS of all descriptions drawn to order; best work in city. 414 LANKERSHIM BLDG. Bdwy. 599.

PAINTING—
HIGHEST QUALITY WORK, GUARANTEED. H. COFFMAN. WEST 1268.

BILT WELL GARAGES—
LOWEST PRICES.
Specialist in temporary homes. Call 70857.

JOHNSON & CARPENTER—
Building Contractors. Repair work a specialty. Phone HOLLY 1423.

LET us figure your new or alteration work, might save you money. A. H. HALL & SON, 336 S. Hope. Pico 1800 after 5 p.m.

THOS. B. MORRISON—
GENERAL CONTRACTOR.
1122 PACIFIC MUTUAL BLDG.,
SIXTH ST. AT GRAND AVE.
DESIGNER AND BUILDER.
WE WILL DESIGN AND BUILD TO YOUR IDEAS ALL TYPES OF CONSTRUCTION, INCLUDING RESIDENCES, BUNGALOWS, INCOME PROPERTY, FOUR-FAMILY FLATS, DOUBLE BUNGALOWS, DUPLEXES, APARTMENT-HOUSES.
PLANS, SPECIFICATIONS, ESTIMATES FURNISHED. WE HAVE PLENTY OF MONEY FOR FINANCING.

THOS. B. MORRISON,
GENERAL CONTRACTOR,
1122 PACIFIC MUTUAL BLDG.,
SIXTH ST. AT GRAND AVE.

SEE the new Wards gas floor furnace on demonstration at 1103 S. HILL ST. Open evenings.

CONCRETE work of all kinds. Satisfaction guaranteed. Sarter & Johnson. Ph. 271717.

LANDSCAPE Contractor, new lawns and shrubs. McKEE. Phone South 2672-J.

CEMENT WORK DONE BY CONTRACT. GUARANTEED. PHONE SOUTH 3294-J.

CEMENT WORK— FIRST CLASS.
Phone CONDON. 597220.

CEMENT work, all kinds, free estimates. Phone WILSHIRE 2378.

Roofing—New and Old.

ALL KINDS roofs repaired, new roofs laid, roofs preserved longer with our Leak-Proof coating. Better than graphite, 65c gal. Better than asphaltum, 45c gal. up. Sell best roofing paper, repair and coat old roofing paper, $1 per 100 square ft. up, and make new. Estimates free. Employers' Liability. VICTOR ROOFING CO., 5843 Hooper ave. South 1695-W. Night, 280-489.

GENUINE ASPHALT ROOFS THAT LAST. ANY KIND OF ROOF REPAIRED. NEW ROOFS LAID. BEST MATERIAL. A-1 SERVICE. MODERATE CHARGE. MAIL ORDERS. RICHARD IZMIRIAN, 1600 W. JEFFERSON. 766196.

HAVE your roof repaired, painted now; work guaranteed; roof paints for sale; graphite, 70c gallon; asphaltum 50c gal. Ph. Pico 3057. BURKHART ROOFING. 1260 L. A. st.

MONTGOMERY & HAYES
GRAVEL ROOFING CONTRACTORS. ESTIMATES. REPAIRING OF ALL KINDS. 534 TOWNE AVE. PICO 4426.

OLD ROOFS our specialty, repaired, painted, mopped with hot asphaltum or recovered. Over 27 yrs. experience. Estimates furnished free. B. & M. ROOFING CO. 79566.

WILL build small houses and bungalows, $6 per day or by the job. Call or write J. M. ARLIDGE, 1217 West 37th st.

MONEY-BACK roof repairing. ACME CO., 1374 W. 24TH. West 3883.

ROOFS repaired, painted, day or contract. Estimates furn. Work guaranteed. 22740.

ROOFS painted, repaired. SCOTT, THE ROOFER, 3211 Central. South 48.

Good Eating Places.

SPECIAL 50c DINNER— 5:30-7:30 P.M. 5:30-7:30 P.M.
HOTEL NORWOOD,
600 W. PICO, COR. PICO & FLOWER.
SPECIAL SUNDAY DINNER, 75c.

Manicuring, Chiropody, Facial and Scalp Treatments.

MARVEL HAND and O-ZONE FACE LOTION, excellent for after shaving. MRS. M. CURTIS, 1050 S. Grand. Hours 11 to 6.

MME. HIBBARD, facial massage, scalp treatments, shampooing. 324 W. 11TH st.

MANICURING, 225 I. W. HELLMAN BLDG. Hours, 10 to 6. Open Sundays.

SHAMPOOING, manicuring, scalp treatments. 532 BYRNE BLDG. 3rd & Bdwy.

Furs.

FURS— FURS. —FURS.
REMODELING, REPAIRING, RELINING, SUMMER PRICES NOW IN EFFECT. WE MAKE YOUR OLD FURS LOOK LIKE NEW. OLD SEALSKINS AND MINKS REDYED; YOUR FURS INSURED AGAINST THEFT AND FIRE. FUR STORAGE. MAIL ORDERS PROMPTLY ATTENDED TO.
JOHN KLEIN,
708 S. BROADWAY. 809 S. BROADWAY.
PHONE 14418. PHONE 10697.

FURS REMODELED—
EXTREMELY LOW SUMMER PRICES.
FINEST QUALITY WORKMANSHIP.
Exceptional reduction on all Furs. Buy now. BEAR FUR SHOP, 613 WEST 7TH ST.

CANADIAN PRACTICAL FURRIER—
Cleans, repairs, remodels furs, low rates. 911 W. 6TH ST. Ph. Bdwy. 1468.

F. B. FINLEY, Furrier, Tanner, Taxidermist, 643 E. 1ST ST. Phone 18040.

Patents and Patent Attorneys.

"HAZARD & MILLER," Pioneer patent Agency, established 1878, by the late H. T. Hazard. Miller 8 years examiner in U. S. patent office. Hazard's book on patents free. 5th floor, Central Bldg., 6th and Main.

O. H. KRUEGER, 1151 Merchants Nat. Bank Bldg. Reg. Pat. Atty., mech. engineer, competent designing, U. S. and foreign patents, reliable prelim. searches.

ROBERT W. SMITH, Atty.-at-Law. Patent solicitor and counsellor. Main 1316. 415 Severance Bldg., 6th and Main sts.

MARTELL, Patent Attorney. Advice free. Room 471, 124 W. 4th, near Spring.

Cesspool Cleaners.

CALIFORNIA CESSPOOL CLEANING CO., Wil. 1512. Underground drainage. 599107.

EDUCATIONAL.

Miscellaneous.

COLLEGE graduate (B.S.) will tutor one or two boys through grades or instruction high-school subjects, will have State certificate. Phone Wil. 6804 by 9 a.m., or write 1504 GOLDEN GATE for interview.

YOU can find "RONILE" in "THE WAY OF THE WORLD," at Fowler Bros. and all book departments.

WANTED — Ambitious young man who would like to receive free tuition in art school. 2606 W. 8TH ST.

TUTORING—All subjects, high and lower schools. L. A. COACHING SCHOOL, 15680.

Musical and Dramatic.

MRS. F. CADIEUX ALLEN, Soloist and Teacher. Guitar, mandolin, banjo, Hawaiian steel guitar, ukulele and tenor banjo. Thorough instruction from beginning up to professional playing. Studio, 679-680 Walker Auditorium, 730 S. GRAND AVE. Main 1784, 9 a.m. to 9 p.m. except Sun.

HALLIE CLEMENTS, TEACHER OF PIANO, 450 W. SANTA BARBARA. SO. 2460.

Professions and Languages.

75C private lessons in Fox Trot, etc., any time. 537½ S. MAIN.

WANTED—HELP—Male.

Miscellaneous.

WANTED—Men to learn a worthwhile trade. Automobile mechanics and ignition experts earn big pay. You can learn in short time in our big practical shops. Low tuition expense. Earn room and board while learning. FREE 72-page illustrated catalogue explains everything. Write for your FREE copy today, or visit school personally. NATIONAL AUTOMOTIVE SCHOOL, 809 S. Figueroa. (See Inst. course advt.)

WANTED—
I have openings for two bright, energetic and ambitious young men between 21 and 30 who really want to make something of themselves and are willing to learn and work for what they will receive. Liberal compensation. Apply to me personally after 10 a.m. H. B. ECKERT, manager, F. M. CLARK & CO., 2 Fuller Bldg., Hollywood.

WANTED—AT ONCE.

POSTOFFICE CLERKS AND CARRIERS. SPECIAL EXAM. JUST CALLED.
Men 18 to 45 for L. A. office. Rec. salary $1400. Promotion. Many APPOINTMENTS COMING. Exceptional opportunity. MUST ACT QUICKLY. M. P. BROWNLEE, 714 Grosse Bldg., 6th and Spring. (See Inst. Course advt.)

WANTED—ORDER CLK., whlse. drug..$85
BKPR., bond exp., bank ....$115-$125
BKPR., middle-aged ....$60 R.&B.
TELLER, paying, receiving...$125-$150
SALES, candy, have car ....$125 & Com.
TELLERS, 2, col., loan depts. $125-$150
OFFICE BOYS, good future, start...$60
HUMMEL BROS. (Agency,) 539 Douglas Bldg.

WANTED—Man, excellent opportunity for ambitious, energetic man to learn to be junior accountant; must have faculty for figures and resolute purpose to work several hours overtime per week, under certified public accountant's direction; right man can make $35 per week in about 5 months; double in about 12 mos. W. W. BABCOCK, 524 Title Ins. Bldg. (See Inst. Course adv.)

WANTED—Boy for delivery and messenger service, with wheel. Wholesale house; references. MR. DOWLER, 503 Title Guarantee Bldg.

WANTED—A-1 ACCOUNTANT, $0-35, extra good opening, $150-$175. E-F bkpr., Arizona, $125. Loan teller, also collection teller, $125-$135. General bank bkpr., bond exp., $125. Two pages, bank, $52. F. S. BEAVIS, Agency for "EVERYTHING HUMAN FOR THE OFFICE," Chapman Bg.

WANTED—A man mechanically inclined but not necessarily an expert, to superintend the assembly of a motor accessory. Must be a hustler, with good reference, and be in a position to invest $1500. Apply in person, 405 AMERICAN BANK BLDG.

WANTED—Are you doing any home study? No! Then you are losing money every day. 350 courses to select from. Ask for free catalog. INTERNATIONAL CORRESPONDENCE SCHOOLS, 320 Haas Bdg., 219 W. 7th St. Ph. 62708. (See inst. course advt.)

WANTED—Auto repair work learned right; Y.M.C.A. repair shop and school, day and night classes! Ignition, lighting, special battery, general repair, machine shop, vulc. and welding. Start right. Do it now. 733 S. HOPE ST. (See Inst. Course Advt.)

WANTED — Steady, reliable, middle-aged man as janitor and packer. Must be a hard worker, that needs no boss, 9 hours work, $4 per day. See MR. GARDELLE at Dohrman-Walker Co., 463 E. 3rd.

WANTED—Man to work around cars. Must be careful driver. 914 LINCOLN.

WANTED—BKPR.-STENO., SALESMAN, hdwe. & implements exp., country....$150
CLK., exp. estimating & fig. lmbr....$125
BKPR.-ACCT., local mfg. Co.........$140
SOLICITOR, printing exp.........$30 & car
UNDERWOOD BKPR.-STENO., oil Co., city.....................................$125
COUNTER MAN, exp. fire insurance...115
SHIP. CLK., local whsle. groc. exp...$110
COMPTOMETER OPR., lmbr. exp.......$100
STENO., marketing Co...................$100
COST & INVOICE CLK., groc. Co.......$90
SALESMAN, exp. elect. fixtures, ...$100, guarantee
STENO. CLK., publishing Co., Hollyw. $100
TEMP. MECH. DFTSMAN ....Open
BOY WITH BICYCLE $65
OFC. BOY, some typing $55
BILL EXTENSION CLK., good at figs. $120
OFC. BOY, local hdwe. Co..................$12
THE PACIFIC AUDIT & SYSTEM CO., INC. 802 Story Bldg. (Agency) 6th and Bdwy.

WANTED—

POSTOFFICE CLERKS.

LETTER CARRIERS.

IMMEDIATELY.

SPECIAL EXAM. JUST CALLED. Immediate action necessary. Position L. A. Salary $1400 to $1800. Pay twice mo. WANT TEN MEN AND BOYS over 18, under 45, to quickly prepare for same. Many QUICK APPOINTMENTS coming. MISS WILSON at once, 630 Stock Exchange Bldg., 639 S. Spring. (See inst. course advt.)

WANTED—
MURRAY & READY,
Leading Employment & Labor Agents,
110 E. 2nd St.
5 stone-setters, granite, country, $7 day. 3 plasterers, $10 day. 3 hotel plumbers, $9 day. Hod carrier, $9. Lathers, $5 per th. Glazier, $7 day. 2 rough carpenters, $6, $7 day. 5 house carpenters, 7 day. Butcher, $6 day. Marker-distributer, $25 wk. Gas-stove repairman, $4 day. Circular-saw opr., $4.50 day. Stamp mill man, gold, $4.50 day. Fry cook, country, $5 day. S. O. cook, counter man, $20 wk. Ranch hands, teamsters, milkers.
We Lead—Others Follow.

WANTED—MEN WHO LIKE MECHANICAL WORK TO TRAIN WITH OUR ENGINEERS WHILE DOING ACTUAL SHOP AND FIELD CONTRACT WORK. A THOROUGH TRAINING IN THE THEORY AND ELECTRICAL FEATURES WHILE WORKING UNDER FULL PAY. A MEMBERSHIP FEE REQUIRED. TRACTION MEN WANTED. U. S. TRACTOR, AUTO & ENG. EXCHANGE, 134 N. L. A. ST. (SEE INST. COURSE ADV.)

WANTED — Men learn vulcanizing, pay while learning. ANDERSON STEAM VULCANIZER CO., 965 S. Grand. (See inst. course advt.)

WANTED—Salesmanship. New class starting soon. Strong course. Send for folder or see THE REGISTRAR, Room 607 Y.M.C.A. Bldg., 10822. (See inst. course advt.)

WANTED—Los Angeles trained real estate man for manager large office in Sacramento Valley town. No investment, but must own auto. 518 MILLS BLDG., S. F.

WANTED—MEN TO LEARN BARBER TRADE. Money made and tools furnished. Positions guaranteed. 524 E. FIFTH ST. (See inst. course advt.)

WANTED—Learn barber trade, be independent for life. Wages while learning. Tuition reasonable. MOHLER BARBER SCHOOL, 429 E. 5th st. (See inst. course advt.)

WANTED—
Carrier boys for Times route, Euclid Heights. Good pay and bonus. Phone BOYLE 2188.

WANTED—Young man about 18, preferably with wheel, to learn stationery business. See MR. FULLENWIDER, Duncan, Vail Co., 732 S. Hill st.

WANTED—Young man with some experience in tire-repair work, $15 per week to start. 317 HAAS BLDG.

WANTED—CHAUFFEUR. Local references. $85, R&B.
HUMMEL BROS. (Agy.) 116 E. 2nd st.

WANTED—Young man to drive 3 days week. PHONE 74603.

WANTED—Store repairer, first-class. 343 N. Main st. W. KLINE.

WANTED—Man to demonstrate new auto invention. No selling. MGR., 622 Sunset.

Store and Office.

WANTED—Branch bk. mgr., loc. exp.; bank tellers, $150. Burroughs opra., $100; mech. draftsman, $175. Local whlse credit mgr., $250. Pl. mgr., full chge., north, $250. Buyer, art & drapery, $260. Typist, $75. Lmbr. estr., $125. ORGANIZATION BUILDERS' EMP. AGCY., 400 Central Bldg.

WANTED—
Capable young man not over 21 years of age, as circulation clerk in large newspaper office. Answer in own writing, giving references, address and phone number. Address F, box 276, TIMES OFFICE.

WANTED—Experienced book-keeper between 25 and 30, to keep books and assist in general work around cafe. $100 and meals to start. Do not apply unless you will be permanent. 924 WASHINGTON BLDG.

WANTED—First-class stenographer with abstracting experience, who has been admitted to the bar and who is a good cook to go to large town in San Joaquin Valley. Call 67985.

WANTED—Junior salesman, age 18-20, $70. S. & I. OFFICE SERVICE CO. (Agency.) 508 Pacific Mutual Bldg.

WANTED—Experienced commercial stationery salesman. See MR. FULLENWIDER, Duncan-Vail Co., 732 S. Hill st.

Salesmen and Solicitors.

WANTED—

SPECIAL EDITION MAN,

REAL LIVE

HIGH PRESSURE

SPECIAL EDITION MAN

AT ONCE.

APPLY

802 HAAS BLDG.

WANTED—SALESMEN TO SELL NON-PRORATING ACCIDENT AND HEALTH INSURANCE; NO CLASSIFICATIONS, COMMISSION 50 PER CENT. FULL OR PART-TIME MEN. MUTUAL BENEFIT, HEALTH AND ACCIDENT ASSN., 423 TO 427 L. A. STOCK EXCHANGE BLDG.

WANTED—SALESMEN.
I have an opening for 3 high-grade salesmen and can give them an opportunity for advancement in a large Oregon corporation. Answer, giving phone number. F. N. CLARK & CO., Hollywood Branch.

WANTED—
I want 5 REAL real estate salesmen with cars. If you haven't a car don't bother me. If you have a car and want to make some quick, easy, honest money, meet me on the tract at Belvedere Park Sunday, or see me at 725 S. Olive st. any time. R. Z. ADAMS, sales manager,
AVERILL-WEYMOUTH CO., INC.
725 S. Olive st. Realtors. Broadway 8043.

WANTED—Experienced brush, aluminum or book salesmen; excellent opportunity; protected territory; an established national business changing direct to consumer; unlimited opportunity for advancement; many managers will be needed. Must be steady, reliable workers. State references and experience. Address H, box 177, TIMES OFFICE.

WANTED—Salesmen. Ten live wires, work out of factory, taking orders for the most needed, most reasonable merchandise ever put on the market. Field unlimited. Permanent position if you qualify. Leads furnished; write me what you know about this game, how and when you may be reached by telephone. Address F, box 103, TIMES OFFICE.

WANTED—Several building and loan stock salesmen; only those who have had experience in placing local branches considered. An exceptional proposition (not building and loan.) Liberal commission. Best kit ever prepared. Leads furnished. No advances. Address SALES MANAGER, 528 Pacific Mutual Bldg.

WANTED—Salesmen don't overlook this opportunity. We can use a few rapid-fire salespeople for our special Christmas rate photo orders. Big whirlwind campaign now on. Here is your chance to run up a big bank roll for the holidays. See MR. FOSTER, 5th floor, 638 S. Bdwy. Bartlett.

WANTED — ATTENTION, LADIES AND GENTLEMAN. Make $3 to $10 per day taking orders for our ties and hosiery; experience unnecessary. Immediate deliveries. UNIQUE HOSIERY, 830 Market st., San Francisco.

WANTED—Christmas is coming and I have just the article that everyone wants; now is the time to get busy and get the money. Anyone that is alive can make $20 per day and have their money in their pocket every night. Call 434 MASON BLDG., Fourth and Broadway.

WANTED—Salesmen: 4 live workers for road work to interview merchants, bankers and doctors; $150 per week not easily made by men stung by work bug. No sample to carry, nothing to sell, no dull season. 405 I. W. HELLMAN BLDG.

WANTED—Salesmen, attention! Are you getting your share of this easy Xmas money? If you are not it is your fault, not mine. The general average last week was $18 per day per man. We pay you every night. Call ROOM 322 at 520 S. Broadway, 8 to 4.

WANTED—A clean-cut salesman who is willing to work under intelligent direction. To such a man a Los Angeles corporation offers a very unusual opportunity that will mean an executive position paying at least $5000 annually. Apply 322 TITLE INSURANCE BLDG. Evening appointments.

WANTED—Experienced salesman to carry men's furnishings as side line. Want men who are covering California territory by machine. Call in person Thursday morning between 9 and 12 at 1017 GRATTAN ST., Apt. 3.

WANTED—Salesman for city and nearby town to sell commercial fertilizer. Address Z, box 571, TIMES BRANCH.

WANTED—

SALESMEN.

Men with National Cash Register and Burroughs Adding Machine training, who want to get the maximum return for the amount of energy expended in soliciting, at this time, can go on one of the greatest industrial stock issues ever offered on the Pacific Coast. A clean-cut, legitimate, gilt-edge proposition. The strongest selling kit you ever had to work with, showing earnings of our former enterprise running into millions during the past five years. Indorsements of leading bankers, business men and Chambers of Commerce; advertising campaign and plenty of office co-operation. Apply District Manager, DURANT MOTOR COMPANY OF CALIFORNIA, 489 Pacific Electric Building.

WANTED—

EXPERIENCED SHOE SALESMAN.

APPLY SUPERINTENDENT'S OFFICE,

5TH FLOOR,

BETWEEN 9 and 11,

VILLE DE PARIS,

B. H. DYAS CO.,

VILLE DE PARIS.

WANTED—To work out of Los Angeles or branch offices: Big issue, one year's work. Best selling industrial stock on the market today.
Over $800,000 sold out of Los Angeles office since May. Sales averaging over $5000.
Company owned by crowd of well-known men, collectively worth over $5,000,000. Assets of corporation now over $1,500,000. Par value of stocks $10 per share. Liberal commission and fullest co-operation given to salesmen. None but experienced salesmen accustomed to closing large sales need apply.
A. I. EWING,
210 Marsh-Strong Building.

WANTED—A high-class specialty salesman between 25 and 40 years of age, who can travel with a music line; knowledge of music not necessary. Must have good education, refined manners, put up a good appearance and give good character references. Full training given. Opportunity excellent to right party. For particulars call between 9 and 12. 424 S. BROADWAY, Suite 507.

WANTED—If you are an exceptionally capable sales executive with some experience in selling advertising or directing the sale of advertising in high-grade publications, you will find something of interest to you by calling at 709 STOCK EXCHANGE BUILDING, between 9 and 11 Wednesday morning.

WANTED—An honest, ambitious man, over 30 years of age, who will appreciate a real opportunity and permanent position, capable of earning $100 to $200 per week. Will have hearty co-operation and as you prove capable you will be given opportunity to show your executive ability. Call 2 to 4 o'clock. 438 PACIFIC MUTUAL BLDG.

WANTED—YOU WANT MONEY. WE WANT men. LET'S GO! We supply everything but the EFFORT. That's up to you. $400 to $500 up to Xmas is a "cinch." Money every day. No experience necessary. It's a self-seller. 212 O. T. JOHNSON BLDG., 4th and Broadway, 9 to 12, 4 to 5.

WANTED—Specialty salesmen in auto accessories to handle a live proposition on a commission basis. Must have car. Also representatives in counties south of Tehachapi. Address B, box 261, TIMES OFFICE.

WANTED—2 good automobile salesmen for Chevrolet agency. Apply at once. 6624 HOLLYWOOD BLVD.

WANTED—SALESMEN, ATTENTION!
Here is a quick and sure money maker for this season of the year. Something that appeals to everyone for Xmas. You make your own collections. Call 702 S. SPRING, Room 226, 9 to 12 and 1 to 4.

WANTED—Salesmen, $50 to $200 per week. Big national organization now establishing branch at Long Beach wants capable men with character and ability for permanent and dignified work. Great training and rapid promotion. See PREWETT, Hotel Schuyler.

WANTED—Sales manager, experienced, to take charge of the sale and distribution of a specialty of merit. Must be a producer, with good references, and be in a position to invest $1500. Apply in person. 405 AMERICAN BANK BLDG.

WANTED—CALENDAR SALESMAN—
An exceptional opportunity for a man experienced in selling Advertising Calendars. Exclusive territory; all-year man. Apply afternoons, ask for Mr. Wood. WOOD & JONES, Pasadena.

WANTED—2 REAL ESTATE SALESMEN FOR HOUSE & LOT DEPT. MUST BE HIGH-GRADE MEN.
Apply 6547 HOLLYWOOD BLVD.

WANTED—Salesman calling on the dry goods and men's furnishing trade to carry a line of men's high-grade neckwear at popular price. C. & G. NECKWEAR CO., 2169 Washington st., Boston, Mass.

WANTED—High-class real estate salesman with car, to handle flats and income properties. Apply EDWARDS & WILDEY CO., WILSHIRE BRANCH, 544 SOUTH WESTERN AVENUE.

WANTED—SALESMAN.
Auto specialty to sell well-known articles of side line, is a good proposition for some one selling 1 or 2 other auto accessories. 1028 S. FLOWER.

WANTED—EXPERIENCED MAN AS SALES MANAGER IN OUR NEW REAL ESTATE OFFICE, 1516 N. WESTERN AVE. MUST HAVE SUCCESSFUL RECORD AND GIVE REFERENCES IF DESIRED. APPLY 1516 N. WESTERN AVE.

WANTED—We can use two real estate salesmen with successful local experience. Good opening.
LOWENSTEIN-FREIBERG CO.,
223 H. W. Hellman Bldg.

WANTED—SALESMAN.
LIVE MAN WITH CAR FOR REAL ESTATE AND BUSINESS INVESTMENTS. 222 I. W. HELLMAN BLDG.

WANTED—Real estate salesman, a live wire, who has had experience (southwest preferred,) can make a good connection; experience and a good record necessary. 5001 S. VERMONT AVE.

WANTED—Men who have sold books, adv. photo coupons, ins., ect., are cleaning up on our new system. Miller earned $42 in one day. ROOM 218 Fay Bldg., 3rd and Hill sts.

WANTED—Salesmen to act as territory representatives for article of great merit. Big returns to hustlers. Address Z, box 555, TIMES BRANCH.

WANTED—High-class agents for a new, attractive art picture. Every home, office and store a prospect. Quick sales. Address Z, box 580, TIMES BRANCH.

WANTED—Salesman with Ford car to work city, or will give exclusive county right to live wire. $15 to $30 day. FACTORY, 708 E. Third.

WANTED—2 experienced ad salesmen. Masons preferred, but not essential. Call after 5:30 p.m. MR. J. COHN, Val Demar Hotel.

WANTED—An opportunity is offered a salesman with experience in selling high-grade industrial securities. STICKNEY & FOSTER, 808 Title Insurance Bldg.

WANTED—Salesman for a wonderful Christmas offer. Big money being made cash every day. Apply 710 AUDITORIUM BLDG., 5th and Olive.

WANTED—Three A-1 men to work among auto owners. Unlimited possibilities for live agents with selling ability. See MR. WELLSHIER, 123 S. Broadway.

WANTED—Salesmen. Attractive Christmas proposition, age 30 or over. Neat appearance and pleasing personality. MISSION CANDIES CO., 6031 Hollywood Blvd.

WANTED—Oil sal. sal. made with new patented gasoline vaporizer. Write for part. STRANSKY VAPORIZER CO., Pukwana, S.D.

WANTED—Salesman who can take control of L. A. and vicinity. Patented office device with merit. 1113 WINDSOR BLVD.

WANTED—A cigar salesman. Best opportunity for right man. 300 GLENDALE BLVD.

WANTED—Salesman with car; we have the buyers. 316 AMERICAN BANK BLDG.

WANTED — AMBITIOUS AGGRESSIVE, STEADY SALESMEN. PHONE PICO 1021.

WANTED—Man for soliciting. Phone after 6 o'clock to SOUTH 5428-J.

WANTED—Cigar salesman. Best opportunity for right man. 300 Glendale Blvd.

WANTED—Salesmen to sell association memberships. 505 STORY BLDG.

WANTED—To sell our Christmas offer. Big money. KOHLER STUDIO, 917½ S. Bdwy.

Trades.

WANTED—

EXPERIENCED

FURNITURE FINISHER,

PERMANENT POSITION.

APPLY SUPERINTENDENT,

THE BROADWAY DEPARTMENT STORE.

WANTED—

EXPERIENCED BUSHELMAN,

APPLY SUPERINDENDENT,

THE BROADWAY DEPARTMENT STORE.

WANTED—First-class rough and finish carpenters. Steady employment to good men. See MR. CLARKE or MR. RISDEMEL, on 10th ave., south of 50th st.

WANTED—
First-class cabinet makers. Apply WESTERN SHOWCASE & FIXTURE CO., 931 East 31st street near Central ave.

WANTED—Mechanic with experience in making die casting molds. Steady position to right man. Address F. O. BOX F15, Station C.

WANTED—Cabinet maker, first-class only. Call afternoons. 960 NORTH VERMONT. 598729.

WANTED—Carpenter to build a garage. Will exchange a piano or player. MR. S. A. BROWN, 221 S. Spring st.

WANTED—3 first-class carpenters at once; highest wages. 6521 HOLLYWOOD BLVD. Phone 579960.

WANTED—Painter; inside finisher to work; exchange dentistry. 510 HAAS BLDG.

WANTED—Experienced drapery sewers. Apply 99 West Green st., THE CHEESEWRIGHT STUDIOS, Inc., Workrooms.

WANTED—3 carpenters. Must be first-class otherwise you won't last an hour. Apply 2719 S. ARDMORE AVE.

WANTED—A-1 carpenter to figure built on bungalows. Call after 1 p.m. 5301 PASADENA AVE.

WANTED — Ad compositor, by afternoon country daily, $30. Permanent. Write REDLANDS DAILY FACTS, Redlands, Cal.

WANTED—Finisher and rough carpenters. Apply at 8th and Valencia st. DAVIDSON CONSTRUCTION CO.

WANTED—First-class electrician who understands electrical work. No other need apply. Address 2827 CENTRAL AVE.

WANTED—Fender and radiator men. Apply ready to work. BOWER-BANK RADIATOR CO., 1012 S. Los Angeles st.

WANTED—Factory manager with experience in store fixture or cabinet work. 849 S. LOS ANGELES ST.

WANTED—Letter engraver on jewelry. FRED ANTHONY, 719 O. T. Johnson Bldg.

WANTED—Man to put on 10,000 shingles, $1.25 per 1000. 715 TEMPLE STREET.

WANTED—First-class automobile mechanic. 2122 WEST PICO ST.

WANTED—Furniture finisher. Apply 942 S. MAIN ST.

WANTED — Experienced candy maker at once. Apply 402 S. HILL ST.

WANTED — Paper hangers, $8. Apply early. 706 E. WASHINGTON, rear.

WANTED—3 first-class carpenters. 4335 KENWOOD AVE.

WANTED—Woodstone worker exchange work for dentistry. 510 HAAS BLDG.

WANTED—5 carpenters. Apply 830 WESTCHESTER PLACE.

WANTED—6 plumbers and 2 junior plumbers. Apply 715 CENTRAL AVE.

WANTED — Upholsterers. MURDOCK & JONAS, 1540 INDUSTRIAL ST.

Chauffeurs, Teamsters, Etc.

WANTED—Experienced furniture and piano man to drive truck, one who understands loading. Steady work. 1421 W. 24TH ST. West 2736.

Hotel, Restaurant, Club.

WANTED—Cafeteria chef for out of town. Must be No. 1 pastry man and capable of taking full charge of kitchen help, serving 300 a day. Good salary to one who can show results. Address WC, TIMES OFFICE, Ocean Park.

Professions and Vocations.

WANTED—Pharmacist position can pay $200 per month under present conditions; prefer a man of 50 who has run his own store in the past. Address N, box 114, TIMES OFFICE.

WANTED—Top tenor, rehearsal quartette 12-1 p.m. 421 WILLARD, George Hotel.

WANTED—HELP—Female.

Miscellaneous.

WANTED — SALESWOMEN: Nationally known sales organization, largest in its special field, will launch an entirely new proposition, biggest thing we have ever handled, Jan. 1. Want to materially increase our sales force at once in order to be ready for new work. If you have the necessary education, personality and pep, there are almost unlimited opportunities for rapid advancement with us. Must be free to travel extensively and ambitious to make big success. We make liberal advance for expenses and pay railroad fare, also bonus on business written. Teachers, successful book, insurance saleswomen desired, although experience not necessary. We train you thoroughly. Call personally after 10 a.m., 510 AMERICAN BANK BUILDING, Second and Spring sts. Ask for MR. HILL.

WANTED—STENO., light bkpng. Coast town, good adv.....................$100
STENO., exp. Bk. Est. or escrow.....$100
STENO., light bkpg., meet pub.......$100
STENO.-DICTAPHONE opr., downtown $85
FIRE INS. POLICY WRITER, loc. exp. $85
TYPIST, speak fluently French and Spanish..$80
STENO., biller, whlse. co...............$85
BKPR., light steno., whlse..............$100
LEGAL STENO., Lab. Ofc.................
TYPIST, half days, perm. later.......Open
LEDGER CLERK-TYPIST, temp..........$85
TYPIST-P.B.X. OPR.........................$65
THE PACIFIC AUDIT & SYSTEM CO., INC. 802 Story Bldg. (Agency.) 6th & Bdwy.

WANTED—SEVERAL CAPABLE WOMEN over 18 to prepare quickly for CLERKS IN THE INTERNAL REVENUE AND CUSTOM HOUSE SERVICE; also for P. O. CLERKS. Good salary to start. Fine future. Permanent. NO BOOK-KEEPING or STENOGRAPHY required. For information as to successful coaching address Z, box 583, TIMES BRANCH. (See Inst. Course advt.)

WANTED — Scandinavian housekeeper for high-class family, 7 in family; cook, $80; second girl, $80; cook, downstairs, $75; housegirls, $40 to $65; nursegirl, $40; mother's helpers, etc; salad maker, $20 wk; waitresses.
SWEDISH - AMERICAN EMPLOYMENT AGENCY, 101½ South Broadway.

WANTED—I have an opening on our sales force for 3 neat-appearing young ladies. We are selling an article that retails for $10 for just $2, and pay you $1 on every sale. 20 sales per day is dead easy if you will work 5 hours. Call Room 322 at 520 S. BROADWAY, 8 to 4.

WANTED—WOMEN OF ABILITY AND GOOD ADDRESS to run our Lorraine Shoppes, which not only insures good living but also nice bank account. Experience unnecessary. The LORRAINE SYSTEM, 616½ South Broadway. (Upstairs.) (See Inst. Course Advt.)

WANTED—LADIES OVER THIRTY WITH WIDE CITY ACQUAINTANCE TO DEVOTE ALL OR PART TIME TO REAL ESTATE SUBDIVISION. EARNINGS WILL RUN $50 WEEK ON COMMISSION BASIS. CALL 114 MR. BREED, 925 STOCK EXCHANGE BLDG.

WANTED—Have opening for 2 energetic, neat appearing girls 18 to 24, for traveling position. Salary guaranteed and transportation. Liberal bonus paid. Call between 10 a.m. and 4 p.m., MRS. A. KOCH, New Hotel Rosslyn, Room 504.

WANTED—A-1 STENOTYPIST, $100-$110; steno., suburban bank, $100. Steno., translate into Spanish, half days. Openings constantly. BETTER POSITIONS. F. S. BEAVIS, Agency for "EVERYTHING HUMAN FOR THE OFFICE," Chapman Bldg.

WANTED—Young ladies, call over to 434 MASON BLDG., and let me show you an article that anyone can sell for Xmas. The girls are averaging $15 per day. You will only have to work just one day to convince you. We pay every night.

WANTED—THE HOME BEAUTIFUL. Learn to paint Panels, Furniture, Lamp shades, polychrome work, flower painting. Reasonable terms. (See Inst. Course Advt.) HELEN KING SMITH, Artist, 325 S. Bunker Hill. Phone 15452.

WANTED—
STENO. Span.-Ger. trans., start....$100
BKPR.-STENO., middle-aged $100
REG. STENO., live home, start.......$80
HUMMEL BROS. (Agency,) 539 Douglas Bldg.

WANTED—Learn costume designing, pattern drafting, sewing, millinery, draping; day, eve. courses, women's, children's, men's wear. School of Costume Designing, 848 W. 7th. (See inst. course advt.)

WANTED—A few ambitious and energetic saleswomen to present wonderful Xmas offer. Pleasant work. Big results assured. Call 702 S. SPRING, Room 226, 9 to 12 and 1 to 4.

WANTED — Reliable, competent woman, nursing experience, care for elderly invalid lady, keep small flat; daughter teaches. Good wages. Call after 6, 4812 S. GRAND AVE. 288196.

WANTED — Stenographers, Book-keepers, Accountants, Secretaries, prepare for good positions quickly. (See Inst. Course Ad.)
EFFICIENCY BUSINESS COLLEGE,
4TH FLOOR, DOUGLAS BLDG. Office 404.

WANTED—Nurse; one who understands maternity work and care of babies. Apply FLORENCE CRITTENTON HOME; do not telephone.

WANTED—Saleslady, pleasant, energetic, high-class position, $40 week, extra bonus. Exp. unnecessary, short hours. 707 PACIFIC ELECTRIC BLDG.

WANTED—Immediately 10 young ladies to assist in teaching ballroom dancing; do not phone, call personally. NATIONAL ACADEMY OF DANCING, 730 S. Grand.

WANTED—Ladies and girls artistically inclined, decorate Cal. souvenirs at home, spare time. Call 223 W. 2ND ST., Room 211. (See Inst. Course advt.)

WANTED—Teacher Spanish-English, Cal. High. PACIFIC TEACHERS' AGENCY, 531 Mason Bldg.

WANTED—Tinting at home, make $10 to $20 weekly. Apply 2316½ S. GRAND, bet. 10-4.

WANTED—An experienced lady to work on silk lamp shades. Must be fast on piece work. 717½ S. OLIVE ST.

WANTED—Women in laboratory to learn X-ray work. For appointment call MAIN 158. Night classes. (See Inst. Course adv.)

WANTED—Lady for light work evenings, exch. room, board and free stenography, bk-keeping course. 404 DOUGLAS BLDG.

WANTED—Learn hairdressing, marcel waving, hair mfg. LEADER COLLEGE, 228 Mercantile Pl. (See Inst. Course Advt.)

WANTED—Saleswomen by Franco-American Hygienic Co. 316 HAAS BLDG.

WANTED — Teachers. CODDINGTON TEACHERS' AGENCY, 453 S. Spring st.

[illegible]

WANTED—HELP—Male.

Trades.

[illegible]

WANTED—HELP—Female.

Store and Office.

WANTED—

AT HAMBURGER'S
SALESWOMAN
EXPERIENCED IN SMALL WARES.
APPLY SUPT.'S OFFICE,
THIRD FLOOR.

[illegible]

THE ART OF
CULTURED SPEECH AND VOICE.

[illegible]

WANTED—

EXPERIENCED ALTERATION HANDS
ON LADIES' SUITS
AND GOWNS.
SEE MRS. HAHN,
J. M. HALE CO.,
341 S. BROADWAY.

WANTED—A CAPABLE WOMAN FOR THE CHILDREN'S AND INFANTS' DEPARTMENTS, A GOOD SALESWOMAN WITH A THOROUGH KNOWLEDGE OF THIS CLASS OF MERCHANDISE. Superintendent, N. B. BLACKSTONE CO., Broadway at Ninth.

WANTED—

AT HAMBURGER'S
SALESWOMAN
EXPERIENCED IN LACE AND DRESS TRIMMINGS.
APPLY SUPT.'S OFFICE,
THIRD FLOOR.

WANTED—A woman between the age of 25 and 30 for clerical position, [illegible] department. Must be quick and accurate at figures. Apply Superintendent's office, JACOBY BROS., 331 S. BROADWAY.

[illegible]

Salesmen and Solicitors.

[illegible]

Trades.

[illegible]

WANTED—HELP—Female.

Household and Domestic.

WANTED—REFINED YOUNG [illegible] CHILD UNDER EIGHT [illegible] MANAGING HOUSE [illegible] INTELLIGENT CO- [illegible] CREATING HIGHEST [illegible] OWN CHILD AND [illegible] DAUGHTER IN [illegible] F. BOX 255, TIMES [illegible]

[illegible]

Hotel, Restaurant, Club.

[illegible]

Professions and Vocations.

[illegible]

WANTED—HELP. Male and Female.

Miscellaneous.

[illegible]

Investment Required.

[illegible]

WANTED—SITUATIONS, Male.

Miscellaneous.

WANTED—By Japanese, to do good cooking, housework or butler. Address H, box 83, TIMES OFFICE.

WANTED—Young married man with own Studebaker 7-passenger car desires work, day, week or season. MAIN 3560.

WANTED—Work in garage, some exp. Will take car. C. MESSINGER, 632 Wall st.

WANTED—By exp. elec. elevator operator. Address Z, box 472, TIMES BRANCH.

WANTED—Work of any kind by married man. 632 WALL ST.

WANTED—Janitor work by exp. man. Address C, box 206, TIMES OFFICE.

Store and Office.

WANTED—Managing position by capable business man, experienced as manager for branch office; warehouse, manufacturer, distributor, sales up on accounting, costs, office routine; direct work of many employees; married, age 41, healthy, absolutely responsible; dependable; starting salary immaterial; start for nothing. Know I'll satisfy. Address E, box 101, TIMES OFFICE.

WANTED—A-1 railroad accountant and book-keeper; 15 years' experience; 11 years last position, east. and general book-keeping; disbursements; freight accounts, cashier and acct. local freight; 4 years auditor station accts.; first-class references; wants anything in acct. line where R.R. experience beneficial. Permanent resident. Address G, box 17, TIMES OFFICE.

WANTED—Advertising man, window trimmer and card writer of a progressive store, wants to connect with a reputable dept. or specialty shop as manager of store or assistant to manager. Know merchandise. Can work co-operatively. Best references. Address H, box 254, TIMES OFFICE.

WANTED—Accountant who held positions as office manager and chief accountant for years with large department stores would like to locate in similar capacity; A-1 references. Address F, box 251, TIMES OFFICE.

WANTED—BANK CLERK, 27, college graduate, qualified to work in clearings, collection or accounting department. Highest references. Address J, box 588, TIMES BRANCH.

WANTED—Highly competent advertising man open for engagement, newspaper or magazine, business promotion, campaign planning, copy writing, immediately available. Married. Highest references. Address H, box 117, TIMES OFFICE.

WANTED—By an experienced book-keeper and office man, can do any kind of office work; age 31, married; good references. Address OFFICE MAN, 629 E. 4th st., Long Beach. Phone Home 16325.

WANTED—Salesman, young man, experienced in New York City and on the road, some experience out here, either commission or salary. Furnish A-1 refs. Address F, box 24, TIMES OFFICE.

WANTED—Young man of 27 would like to get a job as a clerk in any kind of a retail business; salary no object. Address F, box 253, TIMES OFFICE.

WANTED—By book-keeper occupied half days on books, position on books that will require services other half day. Phone MAIN 2968, in forenoon.

WANTED—Expert stenographer, correspondent, secretarial experience, age 29, local references. E. M. THURSTON, 1300 Arapahoe. West 1978.

WANTED—Accountant, exp., wishes several sets of books to keep on part time. Systems, audits, tax returns. Local references. MR. CASSIDY, Main 7815.

WANTED—Public accountant, keeps your books, systematize your business, reasonable; monthly fees. Address Y, box 429, TIMES BRANCH.

WANTED—Office position by responsible man of considerable experience with large manufacturing concerns. Best of references. Address H, box 78, TIMES OFFICE.

WANTED—Sales and advertising manager available. Thoroughly competent. Fifteen years' exp. Married. Pers. For interview address F, box 114, TIMES OFFICE.

WANTED—Cost accountant, 15 years' experience, permanent connection desired. D. E. B., 722 Hudson st.

WANTED—Position, middle-aged man, wide awake, 14 yrs. experience office work. A. W. M., 2601 PINEHURST ROAD.

Salesmen and Solicitors.

WANTED—Salesman, 40 years, with selling ability and new Dodge panel body car, desires to connect, permanently, with first-class wholesale candy, novelty or other firm, to sell goods. Must be first-class line and good commission. Address A. M. FISHER, 110 East 2nd st.

Trades.

WANTED—First-class painter and paperhanger, good on enameling, finishing and decorating, permanent resident, thoroughly experienced inside or out, wants work by day, with builder or contractor. J. C. COTLE, Phone Broadway 4247.

WANTED—LISTEN! Mine Superintendent. I am a blacksmith, also good cook, pack mules and handle powder and men. Address F, box 18, TIMES OFFICE.

WANTED—Bakers, man and wife, both all-round bakers, want work L. A. or vicinity. One-man shop considered. Address BAKERS, 3515 East 3rd st.

WANTED—Competent working foreman with local experience wishes position; brick or concrete construction a specialty. Address F, box 128, TIMES OFFICE.

WANTED—All-round printer seeks engagement. Efficient and competent to cost and estimate. Address F, box 265, TIMES OFFICE.

WANTED—Furniture repaired, refinished at your home, by Grand Rapids expert. Terms satisfactory. Phone MAIN 5421. De Vonde.

WANTED—Man with 3 yrs. exp. wants position as plumber's helper. Understands pipe threading and joint filling. Address F, box 246, TIMES OFFICE.

WANTED—Man with three years' exp. wants position as electrician's helper; own tools. Address F, box 245, TIMES OFFICE.

WANTED—Steady job, finish carpenter helper. Address F, box 257, TIMES OFFICE.

WANTED—Two competent painters want work. Do any kind of painting and decorating. PHONE 10849. Morten & Doogan.

WANTED—First-class, all-round plumber wants steady work, jobbing preferred. Address Z, box 580, TIMES BRANCH.

WANTED—Position as electric welder. Address F, box 271, TIMES OFFICE.

WANTED—A-1 carpenter wants all kinds of job work. BROADWAY 1159.

Chauffeurs, Teamsters, Etc.

WANTED—Chauffeur-mechanic, position private family; ten years' exp. Good refs., city or country. Licensed gas engineer. Phone Broadway 1446 or 147 N. GRAND.

WANTED—Chauffeur, best of reference, wants pvt. driving, anywhere; neat, clean and polite. If you need a chauffeur, let me call on you. MR. WHITE, Room 208, Golden West Hotel.

WANTED—In private family as chauffeur by young, industrious colored man, handle all makes, do own repairing, best references. RANDOLPH, South 3882-W.

WANTED—Chauffeur wishes position in private family; careful driver. Phone WEST 7683 between 11 a.m. and 1 p.m. and 5 p.m. to 8 p.m.

WANTED—Position chauffeur, competent white, 12 years' Cal. exp. 5½ years last employer. Local ref. Free trial. FRED V. HAWKINS, 425 Lucas ave. 556543.

WANTED—Young millionaire, 24 yrs. old, from the East, wishes position as chauffeur for one year. Address 1451 MALVERN.

WANTED—By colored boy as chauffeur or any kind of garage work. Willing to leave town. Add. T. H. ANDERSON, 1638 Essex st. Phone South 1864-W.

WANTED—Chauffeur, young married man, reliable and willing, wants position. 1637 EDGEMONT.

WANTED—Chauffeur, houseman, janitor; good local reference; by colored man. CALL 288727.

WANTED—Expert chauffeur desires position private. Pierce, Rolls, Packard, Cadillac. JACK DAVIS, Main 8783.

WANTED—Position by exp. and capable chauffeur, 8 years' driving, repairing. Call MAIN 1219, room 1028, Oliver Dorne.

WANTED—Chauffeur, 9 years' exp. Desires pos. anywhere. A-1 mechanic. Will consider anything. Wages no object. 19505.

WANTED—By competent, reliable chauffeur, local refs. 12639 or MAIN 1095.

Hotel, Restaurant, Club.

WANTED—Chef, thoroughly competent, showing excellent results in his present position, desires change, hotel, cafe, or cafeteria. References. Address E, box 526, TIMES BRANCH.

WANTED—Competent hotel man wants position manager 50 to 200-room house; can get results and run a clean house, apartment or hotel. Address Z, box 589, TIMES BRANCH.

WANTED—All around cook and baker, 7 years in Los Angeles, wants work anywhere. 408 CRESCENT HOTEL. Phone 63328.

WANTED—Chef, first-class, not afraid to work. 824 TEMPLE ST. Phone 64077.

WANTED—Cook, Swiss, all-around; small place. JODLER, 325½ Winston Street.

WANTED—Chinese cook in private family. 433 N. Los Angeles. 16862, NONG.

Professions and Vocations.

WANTED—
ADVERTISING
PUBLICITY AND
SALES MANAGER.
Formerly of New York City desires connection with progressive Los Angeles concern; age 38; thoroughly conversant with modern business methods in all its branches. Record of accomplishments in lace and embroidery and veiling industries has earned laudatory comment in business magazines. Executives with worth-while propositions address F, box 254, TIMES OFFICE.

Farm and Garden.

WANTED—Young married farmer, just from the East, wants position, ranch or garden; wife will do housework. ROBERT SHIPMAN, 280 East Olive, Monrovia.

WANTED—Fruit ranch or general gardening by reliable colored man, married. Broad experience. Best references. MARTIN, 1649 West 36th.

WANTED—By expert gardener, pruning, grafting, flower beds, lawns specialty. 65c hr. Plenty refs. HEITEMAN, Bdwy. 3661.

WANTED—Gardens, shrubbery, lawns put in good condition. A-1 gardener. BDWY. 7640.

WANTED—By gardener, competent, reliable, steady white man. Main 1095, 12639.

WANTED—Light work on ranch. Long experience. MR. WARD, 1457 Temple st.

WANTED—SITUATIONS, Male.

House Servants, Caretakers.

WANTED—Japanese boy, experienced, trustworthy, wishes position as houseboy, second work, etc.; family; can do plain cooking; city or country. Address G, box 296, TIMES OFFICE.

WANTED—By Japanese gardener, housecleaner, references. Address E, box 292, TIMES OFFICE.

WANTED—Japanese schoolboy wants position in small family near Selma Ave. School. Phone HOLLY 22.

WANTED—Japanese, good housekeeper, wishes pos. butler, cook. Refs. Object, nice place. Please write ITO, 653 S. Olive.

WANTED—By first-class waiter, butler, dinners serve evenings Sat. or Sun. Best local reference. WADE, Main 6425.

WANTED—Japanese schoolboy wants position in private family. PHONE 11422.

WANTED—Y. TIDA, 355 Jackson st., phone 19413, wants school-boy work.

WANTED—Japanese schoolboy position in private family. PHONE 62202.

WANTED—By Korean schoolboy in city or country. MAIN 5280.

WANTED—Filipino wants schoolboy job, small family. Main 1888, 1053½ N. L. A.

WANTED—Floor waxing, window cleaning, housecleaning. PHONE 41364.

Carpentering, Decorating.

WANTED—Contracts for painting, paperhanging, tinting and repairing; best work; right prices. W. A. GOODWIN, 2956 La Salle ave. Phone 73845.

WANTED—By carpenter, exp. builder; houses, 1 to 8 rooms to build, labor contract, percentage or complete job. Satisfaction at reasonable rates. PH. 557517.

WANTED—Paperhanging, $5 per room, 1004 new patterns to select from. High-grade painting and plastering. Lowest prices. 82952.

WANTED—Furniture repairing, French polishing, floor renewing. Call evening, WEST 7846.

WANTED—Painting and paperhanging, tinting; first-class work, low prices. Call CLIFTON, Broadway 4105.

WANTED—Painting, paperhanging, tinting, patch plastering and roof painting done reasonable. VER. 2504.

WANTED—By carpenters, work on bungalows, alteration or repair work. Day or contract. Phone BREWSTER, 26320.

WANTED—Painting, tinting. Price reasonable. Day or contract. Phone WEST 3627.

WANTED—We paint roofs with the very best at the lowest prices; all work guaranteed. 73574.

WANTED—Paperhanging, painting, tinting. Plaster Repair. Will please you. HOLLY 5812.

WANTED—Rooms papered, painted or tinting, $4; first-class workman. Houses and roofs painted. Best material. MAIN 8691.

WANTED—Carpenter, $6 per day, jobbing, repairs. PHONE 26566, after 10 a.m.

WANTED—Paperhanging, painting, decorating, tinting, 1st-class mechanic. 288775.

WANTED—Painting, tinting, enameling and old work refinished. 29046, MR. CONANT.

WANTED—Tinting $4; expert paperhanging and painting; inside and out. PICO 182.

Day Work.

WANTED—Window-cleaning, woodwork, floors; expert, white. EVANS, Bdwy. 3782.

WANTED—Oscar house cleaners, window washing and waxing, 55c hour. SO. 5426-J.

WANTED—Any work; live, reliable man; best reference. Call WILSHIRE 4118.

WANTED—Housecleaning by an exp. colored man. William Smith, Main 280.

WANTED—N. C., Reliable House Cleaner. 1400 W. 35TH ST. Phone West 6537.

WANTED—By housecleaners and gardeners, comp't white men. Ph. 12639, Main 1095.

WANTED—By laborer, lots cleaned, dig, cut wood, etc. 8 hrs. $3.50. PHONE 61268.

WANTED—Floor waxing, window and general housecleaning. Reas. chgs. Pico 2872.

WANTED—Situations, Female.

Miscellaneous.

WANTED—JUST A YOUNG WOMAN WHOM HAS TRAVELED EXTENSIVELY, BOTH AT HOME AND ABROAD. ALSO COMPETENT TO FILL A POSITION AS HOSTESS IN HOTEL, TRAVELING COMPANION OR AS MANAGER. HAS EXECUTIVE ABILITY. CAN FILL POSITION REQUIRING INTELLIGENCE AND ABILITY. ADDRESS H, BOX 138, TIMES OFFICE.

WANTED—Capable, refined middle-aged lady wishes position as manager of apartment house or hotel; 12 years' local experience; Hollywood district preferred. Best references. Address Z, box 568, TIMES BRANCH.

WANTED—By ex. stenographer, position cashier, secretary, nursery, governess. Knowledge French. Good reader. Al' part time. Will travel. Address F, box 97, TIMES OFFICE.

WANTED—Refined young lady, 25 years, single person or young girl as companion, or in case of infirmity as qualified companion-nurse. Write Box L., 1111 ST. PAUL BLDG., N. Y. C.

WANTED—French lady, experienced, wants resident position, care of children, can teach French and piano if desired. 1351 S. HOPE. Or Pico 4644. Call 10-1.

WANTED—Day or half day work. South 1217-J. MISS ROSELIAN RODAERS, 1516 East 23rd st.

WANTED—Business lady, experienced and good manager, will care for rooming or apt. house. PHONE 21576 between 9-12.

WANTED—Nurse, care of infant only. Hospital training. Pasadena preferred. Phone SANTA MONICA, 21250.

WANTED—Lady would care for children by day or evenings. Address Z, box 576, TIMES BRANCH.

WANTED—Refined lady would run switchboard in exchange for apt. Address Z, box 577, TIMES BRANCH.

WANTED—Position in cigar stand by girl. 7 years' experience. PHONE 271122.

WANTED—Children cared for by hour or day. References given. PHONE 52817.

WANTED—Exp. girl (col.) chambermaid, hotel or apt.-house. PICO 3489.

Store and Office.

WANTED—Young lady, quick and accurate in figures, wants position in or out of city. Can operate comptometer and other calculating machines. Reliable and efficient. Address F, box 105, TIMES OFFICE.

WANTED—Do you need a book-keeper? Am a thorough competent young business woman, want a position where brain work is required and will be properly appreciated financially. HOLLYWOOD 822.

WANTED—Position as filing clerk and general office work, accurate at figures and typing. Can furnish local references. B. HUTCHINS, Phone 760664.

WANTED—Business woman, familiar investment business, would like connection real estate firm. Address H, box 141, TIMES OFFICE.

WANTED—PERMANENT POSITION BY COMPETENT STENOGRAPHER, 4 YEARS' EXPERIENCE. CALL 24163. MISS FERNIE.

WANTED—Young lady wishes position as office attenant, inexperienced. Address F, box 101, TIMES OFFICE.

WANTED—Young lady, 19, living permanently in Los Angeles, desires stenographic position. Local references. PHONE 66521.

WANTED—STENOGRAPHER, EXPERT in all lines, wants per. position with down-town firm; salary $25 wk. 3818 Oakwood.

WANTED—Stenographer desires work for Monday, Tuesday and Thursday afternoons and Saturday. Write 3508 S. Hoover.

WANTED—First-class lady demonstrator wants position in city or small towns. Reference. Phone MAIN 7800, Apt. 14.

WANTED—Experienced stenographer wants work half days. Moderate salary. 62580.

WANTED—Exp. typist wants work, $18 per week. 11942. Room 25.

WANTED—Position by competent stenographer, 21, local references. 73727.

WANTED—Position by experienced young lady; general office work. 5585-W.

WANTED—Exp. book-keeper-typist wants position. Small salary to start. 62580.

WANTED—Position, experienced switchboard operator, good refs. PHONE 598677.

Nurses.

WANTED—HAVE JUST RETURNED FROM ABROAD; AM A PROFESSIONALLY TRAINED ATTENDANT OF INTELLIGENCE AND ABILITY. CARE OF NERVOUS PATIENTS OR SURGICAL CASES MY SPECIALTY. CREDENTIALS FROM PHYSICIANS OF PROMINENCE. ADDRESS H, BOX 137, TIMES OFFICE.

WANTED—By graduate nurse with 16 years in tubercular work. Patient going to Imperial Valley, prefer woman. Will do all work. Address F, box 19, TIMES OFFICE.

WANTED—Reliable nurse and governess, competent to take complete charge of one or two children, wishes position at once. Phone 11807, MISS BRINK.

WANTED—Young lady, refined, capable, wishes position as child's nurse or as second girl. References. TEL. 269571.

WANTED—Bedridden or invalid patient, trained nurse's private home. 1408 W. 23RD ST. Phone 271043.

WANTED—Practical nurse with hospital experience, wants a position. 1507 S. BONNIE BRAE. Tel. West 4229.

WANTED—Position by nurse to take full care of children. Expert seamstress. Address H, box 269, TIMES OFFICE.

WANTED—By practical nurses, any case, competent, reliable. 12639, MAIN 1095.

WANTED—Employment as practical nurse. 52838.

WANTED—By infant's and child's nurses, competent, reliable. MAIN 1095, 12639.

WANTED—Practical nurse requires case, medical or neurasthenic. PHONE 23747.

WANTED—Position by trained nurse, wages $25 per week. PICO 3098.

Housekeepers, Domestic, Cooks.

WANTED—Graduate nurse, age 40, wishes position to motherless children or housekeeper to gentleman or bachelor, rural preferred. No adventurers need answer. Address Z, box 559, TIMES BRANCH.

WANTED—Experienced reliable housekeeper wants position with refined people, where there are no children; refs. exchanged. Address H, box 129, TIMES OFFICE.

WANTED—Middle-aged woman wishes position as good plain cook, in small private family of adults, where another girl is kept. PHONE 28885.

WANTED—By 2 middle-aged ladies, position as housekeeper in widower's family or hotel. Address F, box 107, TIMES OFFICE.

WANTED—Neat colored girl, stock girl or apartment work. Phone SOUTH [illegible]

WANTED—Situations, Female.

Housekeepers, Domestic, Cooks.

WANTED—Position, housekeeper or companion, by lady, for middle-aged persons, or anyone needs good server. Am pleasant and considerate. Will Call. MRS. FARLEY. Address F, box 170, TIMES OFFICE.

WANTED—Refined woman wants position as housekeeper or cook, where can have 12-year-old girl; go to near-by towns. C.S. preferred. Phone Wilshire 7808. MRS. SMITH.

WANTED—Young widow with child wishes care of apt. house or motherless home, beach or city; best of references. 949 LAKE st., Wilshire 600.

WANTED—Unincumbered lady 35, nursing experience and cook, will care for aged or keep house in motherless home. PHONE between 9 and 12. 21570, ask for MRS. G.

WANTED—Refined lady would care for gentleman's home in exchange for home for self and daughter. Reference. Address Z, box 543, TIMES BRANCH.

WANTED—Housekeeper, widow with child; trustworthy, exp. good cook, economical, practical nurse; take charge of home; ref. Phone SOUTH 6700, 10 to 1, 6 to 7.

WANTED—By intelligent, honest C. S. woman as companion or caretaker to semi-invalid. Very fond of children. WIL. 2528.

WANTED—By first-class English cook, situation in Hollywood or Pasadena; no upstairs work; references. Address F, box 252, TIMES OFFICE.

WANTED—Colored woman, good cook and housekeeper, wants position with motion-picture people, anywhere. SOUTH 3455-M.

WANTED—Reliable woman wishes day work house cleaning or laundry. BOYLE 1839.

WANTED—Position, housekeeper, experienced; will give particulars. F.S.W., box 24, ORANGE, Cal.

WANTED—First-class cook for tea room or private family or hotel. Phone WEST 8216.

WANTED—Young woman wants position as housekeeper for wealthy elderly couple. Address F, box 104, TIMES OFFICE.

WANTED—A reliable colored woman wants work as maid in apartment or hotel. MAIN 6347, Room 58.

WANTED—Lady would care for gentleman's home, capable of taking full chge. Address Z, box 542, TIMES BRANCH.

WANTED—Position as housekeeper for couple by middle-aged American, trustworthy, moderate wages, good surroundings. 74572.

WANTED—Exp. cooks, maids, nurses, chauf. Phone 12639, Main 1095 SWEDISH AGCY.

WANTED—By competent Scandinavian cook, $75 month. Phone MAIN 1095, 12639.

WANTED—Reliable woman wants cooking gen. hswk. Assist washing. $75. 67279.

WANTED—By 2nd maid, competent, reliable, where other help is. Ph. MAIN 1095.

WANTED—First-class Scotch cook where second girl is. $65. WEST 3425.

WANTED—Young girl will exchange services for room, board, tuition. BOYLE 1110.

WANTED—First-class family straight cook. Go out town. Refs. BDWY. 56.

WANTED—Good cook wishes cooking, light housework or second work. MAIN 8705.

WANTED—Situation by good cook; will go to suburbs. BDWY. 6056.

WANTED—Work mornings by colored girl until 2 and 3. BDWY. 5322.

Dressmakers and Seamstresses.

WANTED—An experienced housekeeper wants a position housekeeping for an invalid or adults employed, or to take charge of a small apartment or rooming-house. Tel. BDWY. 1769. Room 67.

WANTED—Shirts made to order. Material furnished for silk shirts, complete, $10 up; pongee handkerchiefs, hand made, 75c up. Mending done. BEAUTY CULTURE, 2061 Thompson st.

WANTED—Woman, neat, clean, good cook, housekeeper, wants position on farm or ranch. Address F, box 277, TIMES OFFICE.

WANTED—Dressmaker, designer, ladies' children's. Also cuts, fits and bastes. Reasonable. 2324½ S. BUNKER HILL. Phone 13482.

WANTED—We receive orders for chic gowns, original designs for discriminating tastes; also orders for distinctive gifts. 1633 MICHELTORENA.

WANTED—Prices please. Dressmaker, exp. children's garments; crochet, embroidery specialty. Orders for Xmas. Ph. 51838.

WANTED—Sewing by the day or at home. Prices reasonable and work guaranteed. 24281, 415 E. WASHINGTON.

WANTED—Engagements by day, A1 dressmaker and designer, work guaranteed. Refs. 80. 5170-J.

WANTED—Dressmaking, tailoring, alteration, by day or home. 2322 MAPLE AVE. 29097.

WANTED—Sewing on men's shirts, also boys' waists, from your own materials. WEST 786.

WANTED—Woman wants position, good plain cook, ranch or oil fields. $45 mo. Add. M., 103 E. 27th st. PHONE 271368.

WANTED—Position as housekeeper for rooming-house of motherless home. Good plain cook. Call BDWY. 494. Rm. 215.

WANTED—Lady wants light work, chiefly cooking half days. Address F, box 261, TIMES OFFICE.

WANTED—Good cook, downstairs or general work without laundry. SO. 5170-J.

WANTED—Fashionable dressmaking by day. Phone 65325. MRS. BURTON, 742 W. 7th.

WANTED—Situation getting dinner evenings. $12 and car fare. SO. 3481-R.

WANTED—Situation by experienced 2nd maid. Wages $40. City refs. PICO 1966.

WANTED—Sewing by the day; first-class seamstress, $3 day. WIL. 7935.

WANTED—Worth gowns made at your home or mine, for chic frocks, call 10062.

WANTED—VIRGINIA FROCKS and Coats made for MISSES, 6 to 16. PH. 554094.

Professions and Vocations.

WANTED—Educated, refined French woman wishes position as visiting governess in hotels and private homes. WIL. 4079, after 6. 1091 S. UNION AVE.

WANTED—First-class violinist and pianist experienced in all lines, open for immediate engagement. Ph. BROADWAY 5828.

Day Work and Laundresses.

WANTED—Day work by reliable colored woman, laundry, housecleaning, cooking. Wilshire 5676 morning or evening. 2834 GLASSELL.

WANTED—Colored woman, able bodied, wants days work. Any kind. References. SOUTH 5045.

WANTED—Competent colored woman would like half or part day chambermaid work by week. Phone WIL. 3455.

WANTED—Exp. white laundress, splendid housecleaner, quick, willing worker, anything required. PHONE 41274.

WANTED—Colored girl half-day work or nursegirl, $9 and car fare. No Sunday. PHONE W. 3586.

WANTED—First-class laundress wants bundles to bring home. PHONE SO. 2878-J.

WANTED—Work by day by white woman. PHONE 16269.

WANTED—Experienced young woman wishes housework half-day or all day. Address F, box 278, TIMES OFFICE.

WANTED—Exp. young woman wishes day's work of any kind. SO. 2228-M.

WANTED—Colored woman wants half day work; no Sundays. Phone SOUTH 1951-R.

WANTED—Experienced colored girl wants work. Phone SOUTH 5877-W.

WANTED—Experienced woman wishes work by the day. CALL 14365.

WANTED—Half day work mornings by neat young woman. PHONE 41816.

WANTED—Experienced colored laundress wants day work. SOUTH 4508-W.

WANTED—Place to work Wednesdays, wash, iron, clean, first-class. SOUTH 7166-W.

WANTED—Colored woman wants work by day. Tel. SOUTH 5287-J.

WANTED—By competent white lndrss. and housecleaners. 12639 or MAIN 1095.

WANTED—Washing and housework. A-1 references. 50c hr. MRS. SKALLA, 5511-J.

WANTED—First-class laundress wishes day work or housecleaning. SOUTH 2962-M.

WANTED—½ work by competent colored woman, cleaning or cooking. SO. 6859-M.

WANTED—A-1 col. laundress wishes day work or housecleaning. SOUTH 2962-M.

WANTED—Capable colored girl wants work. Address E, box 297, TIMES OFFICE.

WANTED—Laundry work, fin., $1.50 doz. Rough dry, 50c doz. called, del. 20308.

WANTED—SITUATIONS, Male and Female.

WANTED—Man and wife wish position as cook and waitress in or out of town. Can furnish best reference. Apply R. ADAMS, 2126 Darwin ave.

WANTED—Couple wishes position as chauffeur and cook in pvt. family, city or country. SO. 6361-R.

WANTED—Work on ranch, couple, wife good cook, man general ranch work. 713½ W. 8TH ST. Room 31.

WANTED—Japanese young couple wants to work in hotel, apts. or family. Address H, box 294, TIMES OFFICE.

WANTED—1st-class Japanese couple want position apt. or hotel; references. 13573.

WANTED—By butler-chauffeur and cook, first-class references. PHONE 12639.

WANTED—On ranch or private place, by competent couple. Phone MAIN 1095.

WANTED—Man and wife will exchange work for a room. (Colored.) SO. 5426-J.

WANTED—By gardener and cook, competent couple (Hungarian.) Phone MAIN 1095.

WANTED—1st-class Japanese couple want position in family; references. 61078.

WANTED—TO RENT.

Miscellaneous.

WANTED—Your flats and houses to rent, furnished and unfurnished. CAPITOL REALTY CO. Open Sunday. 115 N. WESTERN AVE. Phone Holly 7406.

WANTED—Garage with living rooms. Address F, box 278, TIMES OFFICE.

Rooms.

WANTED—To rent furnished room with private bath and garage, in private home, for gentleman and wife, who are people of refinement and quiet tastes; vicinity of Sixth and Western preferred; permanent. Address H, box 144, TIMES OFFICE.

WANTED—Gentleman wants room in private family, walking distance; no other roomers, $25 month. Address F, box 2, TIMES OFFICE.

WANTED—One, two or three rooms furnished for housekeeping; bungalow, south, state price. Address Z, box 541, TIMES BRANCH.

WANTED—TO RENT.

Rooms.

WANTED—
SUITE OF ROOMS
IN PRIVATE HOME
IMMEDIATE WILSHIRE DISTRICT.
Particular young business man, single, club member, executive in well-known local business concern, desires living room, sleeping porch or bedroom and bath in refined private home; no other roomers; best references; type of place preferred has probably never advertised rooms, but would take someone if found satisfactory.
Address Z, box 469, TIMES BRANCH.

WANTED—Small cottage with garage or garage with room attached; N.W. dist. 1030 WEST 19TH.

WANTED—Room, not over $5 per wk. Not later than Saturday. Address P. W., 718 W. 3RD ST. Room 52.

WANTED—Nurse wants pleasant room, home privileges, reasonable. Address F, box 184, TIMES OFFICE.

WANTED—Housekeeping quarters for one lady; give full particulars first letter. Address H, box 136, TIMES OFFICE.

Rooms and Board.

WANTED—Lady wishes sunny downstairs room in Boyle Hts., some nurse care; coal, wood or gas stove in room; sunny porch; within blk. cars. Address Y, box 440, TIMES BRANCH.

WANTED—Children to board, school 3 blocks; age 2 to 6. 8755 MAPLE AVE.

Houses.

WANTED—
TO GET RESULTS
LIST YOUR RENTALS
WITH WIL. 2684.
56385.
KELLS & GRANT,
WILSHIRE BLVD. AT WESTERN AVE.

WANTED—North of West Adams, 6 or 7-room bungalow or duplex, 3 bedrooms, unfurnished, garage. Adults. Miss Morrow, 60191.

K. LUNDEEN CO.,
909 Van Nuys Bldg., 7th at Spring.

WANTED—Furnished bungalow, about 5 rooms, Hollywood preferred. About $75. 8 adults. Will sign lease. Refs. furnished. Address Z, box 522, TIMES BRANCH.

WANTED—To rent furnished bungalow, Hollywood way or East Hollywood. 4 or 5 rooms and garage, for immediate occupancy. PHONE WILSHIRE 627.

WANTED—For careful selection of tenants let us handle your rentals. Write or call. No phones in yet. E. L. McCORMACK & CO., 634 S. Western ave.

WANTED—Furnished house or flat; good location. 11634.

Flats and Apartments.

WANTED—To rent small furnished apartment of room with private bath for middle-aged couple; no children or pets; first-class accommodations essential; garage; permanent residents. Address H, box 151, TIMES OFFICE.

WANTED—By couple and 9-year-old daughter by Dec. 8, small furnished apartment or housekeeping rooms, close in, near school, with refined family. Address F, box 20, TIMES OFFICE.

WANTED—For careful selection of tenants let us handle your rentals. New office. E. L. McCORMACK & CO., 634 S. Western ave.

Stores, Offices, Business Property.

WANTED—SMALL FURNISHED OFFICE; MUST BE CENTRAL. WRITE D. J. FLANNERY, HOTEL CLARK.

TO LET—ROOMS. Furnished, Unfur. Hskpng. Board.

Furnished.

TO LET—Westlake dist. Suite of beautiful rooms on corner, well furnished, player piano, 200 rolls; Chinese rugs; suitable for 2 girls or married couple. $30 each. 803 S. LAKE. WIL. 2989.

TO LET—West Adams, well appointed large east front private porch. Furnished ivory suite, also room, sleeping porch, beautifully located. 2915 SOUTH NORMANDIE AVE.

TO LET—BEAUTIFUL FRONT SLEEPING ROOM, SUITABLE FOR TWO; LADIES OR GENTLEMEN; PHONE, HEAT; ONE BLOCK FROM CAR LINE; CHOICE LOCATION. 2301 S. HOPE.

TO LET—Sunny corner room, furnace heat, continuous hot water, bath, phone. Gentlemen only. Close in. 11th st. car. 1050 MAGNOLIA.

TO LET—Wilshire district; elegantly furnished room; reasonable; all the comforts and luxuries of an ideal home; garage; 2 car lines; references. HOLLY 970.

TO LET—To business man. Handsomely furnished sunny room, upstairs. Private family. $30 month. 418 WEST 27TH ST. South 965.

TO LET—St. James Park, 2 beautiful front bedrooms, phone, every modern convenience for gentlemen or couple. University car. 7 minutes city. WEST 2045.

TO LET—Splendid newly furnished room, real home, furnace and gas heat, near private bath; garage; gentleman. WEST 4348.

TO LET—Nicely furnished room in private home, all conveniences, close in; reasonable. 119 W. 24TH ST., or phone South 5143-M.

TO LET—$25 mo. E. front sleeping rm. Large closet, running water. 1083 S. BURLINGTON. 557913. W. 11th st. car.

TO LET—Sunny room, $20; one, $16; home privileges; also garage. 1683 W. 22ND. W. Adams car to Raymond.

TO LET—Lovely large sunny room, with sleeping porch, in exclusive Wilshire residence; garage. 710 S. WESTERN. 568816.

TO LET—Well furnished room in beautiful home, hot water, phone, $7 week. Garage if desired, gentlemen. 1739 ROOSEVELT. West 1342.

TO LET—New, elegantly furnished front bedroom, exclusive Wilshire district, near Ambassador Hotel. 855 S. CATALINA ST.

TO LET—Nicely furn. room for 1 or 2, Wilshire dist. 2 car lines. Near 9th and Vermont. 55556. 2913 FRANCIS AVE.

TO LET—Furnished front room. Wall bed. Private entrance. Gentleman. PHONE 79008.

TO LET—NICE ROOMS FOR 1 OR 2. PRIVATE HOME, HOUSE HEATED. 2821 S. HOOVER. Phone 20030.

TO LET—Large living room, particularly adapted for vocal studio, on university car line. Phone WEST 2045.

TO LET—Two attractive connecting rooms, suitable for ladies employed; home privileges. 1721 N. BERENDO.

TO LET—Nicely furnished room for two people, twin beds furnace heat, hot water. 1819 S. NORMANDIE. West 7940.

TO LET—Lovely rooms in C. S. home, exclusive Wilshire. Must see to appreciate. Phone 569385.

TO LET—Nicely furn. sunny room, adj. bath, private home. 2845 FRANCIS AVE. Wilshire 1654.

TO LET—2 nicely furnished connecting front rooms, close to 2 car lines. 10 min. from town. Phone WEST 7220.

TO LET—Sunny room with sleeping porch, use of kitchen; close in. 556038. 311 LOMA DRIVE.

TO LET—Mod., light with porch, kitchen, auto space, reas. W. 6th and Rampart Blvd.

TO LET—W. Adams, beaut. room, also S. porch, very reas. Gents. 1342½ W. 23RD. West 6598.

TO LET—Room suitable for 2 men. Board if desired; also garage. Home privileges. 5306 5TH AVE. Mesa Drive car.

TO LET—Beautiful sleeping porch with sitting-room, 15 minutes' walk to Broadway. Gentlemen. 459 LUCAS. 53503.

TO LET—To gentleman, large corner room, adjoining bath, in Wilshire home. Choice. WIL. 3074. 142 N. CORONADO.

TO LET—Furnished room suitable for 1 or 2 ladies, connecting bath, and separate entrance. Rent $16 or $20. 2241½ E. 31ST ST. So. 2518-J.

TO LET—Large, light sunny room, suitable for two men, 341 S. HOPE, between Third and Fourth sts.

TO LET—Beautiful newly furnished front room, southern exposure, walking distance. 257 S. BEAUDRY AVE.

TO LET—Nice large airy front room, nicely furnished, well heated, $6 week for 2. 1048½ TEMPLE ST.

TO LET—Near Westlake, large corner rms., some with private baths, hot water, steam heat. 810 BEACON. 52524.

TO LET—Furnished front room, suitable for 1 or 2 men; private home. 20511. 124 E. 35TH ST.

TO LET—Lovely upstairs front room, bath adjoining private home, W. Adams district. Gentlemen preferred. WEST 3451.

TO LET—Large sunny room, nicely furnished, close in, $4 week. MARIGOLD APTS., 1117 W. 1st. 14789.

TO LET—Rooms, reasonable. Some comforts. 1911 SUNSET BLVD.

TO LET—2 nicely furnished housekeeping privileges. PHONE 52884.

TO LET—Nice bright large furnished sunny room. 933 S. BONNIE BRAE.

TO LET—Nice front room, gentleman preferred. 157 W. SANTA BARBARA. S. 8288.

TO LET—Classy large front sleeping-room, $8 weekly. 1283 S. NORMANDIE.

TO LET—Nicely furnished sunny sleeping rooms, 850 S. WESTLAKE AVE.

TO LET—Large sleeping-room with quiet family, cooking privileges. 55571.

TO LET—Large room, walking distance. Reasonable, with heat. Call 51469.

TO LET—Furn. rm., 2215 W. VERNON. Dalton ave. car. Kitchen priv.

TO LET—Nice large room, suitable for 2, walking distance. 636 W. 16TH ST.

TO LET—Westlake district; front room. 715 S. BONNIE BRAE. Wil. 5249.

TO LET—3 rooms, bath, sleeping porch; adults. 1605 S. OXFORD. West 4287.

TO LET—Rm., private home; plenty hot water; fresh linen. 2009 OAK ST.

TO LET—Well furn. sleeping room; gentleman; close in; $4.50 week. PICO 2179.

TO LET—Room for gentleman with use of garage; 597679.

TO LET—Nice rooms, lovely home, board, near 1319 WESTERN AVE. 766384.

TO LET—Large sunny front room, gentleman, close in. 1029 W. 8TH ST.

TO LET—Attractive sunny sleeping room. Gentleman preferred. 1320 DOUGLAS ST.

TO LET—Comfortable sleeping room over garage; reasonable. 2801 S. HOPE.

TO LET—Single sleeping-room, $8 month. 210 TEMPLE ST.

TO LET—Hollywood, large rm., priv. bath, shower, garage, priv. house. 6743 SUNSET.

TO LET—ROOMS. Furnished, Unfur. Hskpng. Board.

Furnished.

TO LET—Splendid location, southern exposure; sunshine, furnace heat, closets, good car service, 20 minutes from Broadway. Reasonable. Call 72884 and hear the rest.

TO LET—Beautiful W. Adams house, large sunny upstairs room, prettily furnished in mahogany; $32.50 month for one, $37.50 for two. Also large unfurnished room, gentlemen. 1160 W. 27TH ST. West 4514.

TO LET—Heated room, large closet to 2 ladies employed. Kitchen privileges, use of phone, sewing machine. $3.50 each per week. No other roomers. Address C, box 226, TIMES OFFICE.

TO LET—Large room and closet, new, modern bungalow, family 2 adults, for lady or gentleman; use breakfast nook if desired. Phone. Reasonable. 1409 MOHAWK ST. No. of Hollywood car.

TO LET—Double front room, kitchen privileges, piano, exclusive use of sunny breakfast room, very desirable, private home. 1808 W. 46TH ST.

TO LET—Attractive rooms for business people. Rent reasonable. Walking distance Crown Hill car. Between Boylston and Bixel. 52817. 1252-B W. 4TH ST.

TO LET—Overlooking beautiful gardens, in attractive private home, large front cor. room for 2, with sleeping porch, $25 mo. Near good table board. WEST 1818.

TO LET—Rooms in private home; all conveniences; one with private bath. Walking distance. Close to 6th and 7th cars. 1204 ORANGE ST.

TO LET—In widow's home, nice big front sleeping-room suitable for 1 or 2 people, $4 weekly. 1303 VALENCIA, corner of W. Pico.

TO LET—Large sunny front room in pleasant home for gentleman or business lady. $25 month. 927 ORANGE ST., near Sixth and Figueroa.

TO LET—Beautiful furnished room, block south Hollywood Hotel; every convenience, will allow housekeeping privilege. Garage. 577539.

TO LET—Well furnished, bright, airy sunny room, phone; every modern convenience, suitable for one or two. 1513 WESTMORELAND AVE.

TO LET—Room, gentlemen, hot, cold water in room, $3 wk.; also room 2 single beds, separate dressers, next bath. 1545 ORANGE. 5 min. to Bullock's. 54413.

TO LET—Elegantly furnished front room, twin beds, 2 closets, continuous hot water, garage. 1027 S. BURLINGTON, W. 11th st. car.

TO LET—One newly furnished sunny front room, bath adjoining, garage; board if desired. MRS. F. H. REID, 120 E. Ave. 40, Los Angeles, Cal.

TO LET—Nicely furnished room, near corner Pico and Figueroa. 1229 S. TRENTON ST.

TO LET—Large front room in modern two-story house. No other roomers. 215 N. NORMANDIE AVE.

TO LET—Furnished rooms in private family; only single women. Information at office. 801 BLACK BLDG. 61981.

TO LET—Young lady wishes to share room with young lady. WEST 2291. $5 per week.

TO LET—Nicely furnished front room. 634 W. VERNON.

TO LET—Large, sunny double room. $8 per week. 233 WEST 25TH.

Unfurnished.

TO LET—2 or 3 unfurnished housekeeping rooms. 840 W. 37TH ST. West 831.

Housekeeping.

TO LET—Large, pleasant housekeeping room, completely furnished, $28 per mo. Heat and light free. 826 DOS ROBLES, Alhambra. Half block from Oak Knoll-Pasadena car.

TO LET—To refined lady employed, new-ly furnished private room, bath adjoining, high elevation, W. Adams dist. No other roomers, $18 mo. Meals if desired. 72840.

TO LET—Cheerful front room with home privileges. $10 week. 1014 W. 38TH ST. 25287.

TO LET—PICO HEIGHTS, HSKPG. FRONT RM. SLPG. PORCH, MT. VIEW. PHONE, GARAGE. $45. 1247 3RD AVE. PICO CAR.

TO LET—2 large connecting rooms, 3 adults. Blk. west Figueroa, between 8th and 9th. 1012½ FLORIDA ST.

TO LET—Attractive front rooms, sun porch, kitchenette, inst. water heater, furnace heat. 1016 S. WESTLAKE.

TO LET—Light hskpg. rooms, $7. 812 wk. 1421 WESTMORELAND AVE. West 637.

TO LET—Room, furnished, light housekeeping; walking distance. 1406 W. 7TH.

TO LET—Nicely furnished sunny housekeeping rooms. 850 S. WESTLAKE AVE.

TO LET—Complete outside hskpg. suite, mod., reas. 3236 University ave. 25459.

TO LET—Modern, light hskpg. privileges, auto space, reas. 1130 W. 27TH ST.

TO LET—Lovely room and kitchenette, close in. Light, gas. 914 W. 18TH.

TO LET—Large sunny housekeeping-room, gas range, $25. 119 W. 25TH ST.

Rooms and Board.

TO LET—
"La Casa de Flores"
240 W. Adams st.
A delightful suite suitable for 4 with bath, 3 wardrobes, furnace heat. Also single rooms, excellent cuisine, with freedom, refinement and social advantages of a palatial private Home with Hotel facilities. Conservatory, library, music, card, reception rooms. Special Thanksgiving dinner, by reservation. 23010.

TO LET—Elegantly furn. room, with heat and running water; large closet, near bath, in beautiful Westlake home; suitable for 2 or 3. Luxurious living room, library and dining room; magnificent gardens; comfortable home amid congenial surroundings for cultured people. 1019 Beacon st. 53267.

TO LET—LARGE, HANDSOMELY FURNISHED FRONT ROOM. ALSO SINGLE AND SCREENED ROOMS. BREAKFAST AND DINNER. EVERY COMFORT. REFINED HOME. CHOICEST NEIGHBORHOOD. 1665 S. KINGSLEY DRIVE. WEST 1342.

TO LET—To married couple or 2 gentlemen, all comforts of my complete home. Bedroom with bathroom adjoining. Garage if desired. Excellent table board. 1620 S. VAN NESS AVE., bet. Washington and 16th streets. Phone 74833.

TO LET—In an elegantly furnished private home large, attractive sunny front room for two gentlemen; large closet, phone, furnace heat; adjoining bath, breakfast and evening dinner; ideal location; 10 minutes from Broadway. 11th st. car line. 1119 S.HOOVER. 54117.

TO LET—Beautiful rooms, private and connecting baths. Table unexcelled. Reservations for dinner from 6 to 8 o'clock. Special Thanksgiving dinner. 3301 WILSHIRE, near Ambassador, cor. Berendo. Phone Wilshire 7747.

TO LET—Pleasant, quiet home for convalescents and elderly men and women. Cozy, sunny rooms, comfy beds, new furnishings, excellent food, practical nurse; rates reasonable. One vacancy. MRS. PEARCE, 1249 W. 36th st. 77634.

TO LET—$10 TO $15 PER WEEK.
Room and Board
Special Monthly Rates
and Rates to Couples.
HOTEL NORWOOD,
and ANNEX, 606 W. PICO ST.

TO LET—Most attractive suite with sleeping porch and private bath, for 2 people, $5.35 a day each with meals. Also large sleeping porch, sitting-room, lavatory for 3 people, $2.38 a day each, with meals. 684 S. NEW HAMPSHIRE. WIL. 193.

TO LET—Board and room with private family, for 2 men who have no objection to sharing same bed. Rates $12.50 a week. References required. 854 EAST 28TH ST. South 1813-W.

TO LET—Nice room with running water, in handsome Westlake home, for 1 or 2. Pool table and dancing; furnace heat. 2000 MIRAMAR, near 2nd and Bonnie Brae. 557075.

TO LET—3 connecting rooms, bright and sunny, single or in suite; private bath; shower; breakfast and evening dinner; garage. 1605 S. FIGUEROA, corner 16th st. No sign.

TO LET—Room and board with congenial family in Wilshire home, every convenience, pleasant surroundings. 209 SOUTH RAMPART.

TO LET—Large corner room for two people, also small room with first-class board in well appointed house. TEKO LODGE, 975 S. Hoover st. Phone 558763.

TO LET—Double room and sleeping porch adjoining bath, twin beds, breakfast and dinner, also room for young lady. 1517 S. WESTERN AVE. 73092.

TO LET—To 2 gentlemen who desire nice comfortable home. Excellent location, home-cooked meals, just like mother's. Reas. rates. 975 S. VERMONT. WIL. 7626.

TO LET—Practical nurse will board and care for elderly folks or convalescent patients in her private home; furnace heat; rates reasonable. WEST 4686.

TO LET—Nice large room, double or single. Westlake district. Good home cooking. 936 S. BURLINGTON. 52183.

TO LET—Delightful accommodations with excellent room and board at Canterbury Inn, 945 S. Westlake. PHONE 51039.

TO LET—Want to board married couple or parent and child; private, garage, $18 week. 805 S. DITMAN.

TO LET—Double, $80; single, $40. Wholesome home cooking. ½ block Jefferson car. 3436 S. Figueroa. 271942.

TO LET—Nice front bedroom with board for two gentlemen; twin beds if desired; $40 each. 1617 GIRARD. WIL. 4550.

TO LET—Dormitory with sleeping porch, for a few men students; with board. Reasonable. Good location. 35125.

TO LET—One vacancy only in Eventide Home for Aged. 4811 PASADENA AVE. Phone 39014.

TO LET—501 S. WESTERN, desirable rooms, single or en suite. Carolina Tea Parlor serves excellent meals in connection.

TO LET—Room and board for 2; bath. 310 N. NEW HAMPSHIRE. WIL. 5592.

TO LET—Best room and board in city for man. $10 per week. 506 W. 21ST ST.

TO LET—Room and board beautiful C. S. home, nice sunny rooms. 54465.

TO LET—Beautiful home for aged and invalids, furnace heat. 1500 W. ADAMS. 75371.

TO LET—Nurse will care for aged and convalescents in beautiful home. 23087.

TO LET—Attractive large sunny room, excellent table; home-like. [illegible] 23102.

Rooms and Board for Children.

TO LET—Christian mother's care to child, 4 to 12; close to school, room and board to working couple, best home cooking, home-canned fruit, references exchanged. 2356 W. 30TH PLACE.

TO LET—ROOMS. Furnished, Unfur. Hskpng. Board.

Rooms and Board for Children.

TO LET—Montessori mother, in beautiful private home, guaranteed to teach any child 1 year's public school work in 5 months; kindergarten to 8th grade. Tots of 4 in 2nd grade, learning French, music, dancing, outdoor gymnasium. $10 to $50. 1622 WEST 49TH ST. 79007.

TO LET—PRINCETON HALL SCHOOL, 4411 VICTORIA PARK PLACE. Boarding and day pupils, first to tenth grades, inclusive; kindergarten, dancing and French included; high-class school at nominal cost; individual love and attention given each individual child. Phone WEST 6217.

TO LET—Kindergarten teacher would like 1 or 2 little tots in large suburban home. Fine playground. Milk and eggs. GAR. 489.

Hotels and Rooming Houses.

TO LET—
"La Casa de Flores Hotel"
240 W. Adams St.
For people of taste and refinement desiring the freedom and social advantages of a palatial private home, and excellent cuisine. Single rooms or en-suite. Conservatory, Library, Music, card, reception rooms. Thanksgiving dinner, by reservation. 23010.

TO LET—
ROOMS—ROOMS—ROOMS.
STILLWELL HOTEL,
838 S. GRAND AVE.
TEN-STORY FIREPROOF.
JUST THE PLACE FOR AUTO PARTIES.
RATES REASONABLE.

TO LET—HOTEL ELMAR ANNEX.
New, all outside rooms, very quiet, within 5 minutes walk from Broadway, free phone and bath privileges; all night service, $7 and $8 per week. 231 S. HOPE ST., half block north of west end of Third St. Tunnel.

TO LET—
HOTEL WESTMINSTER,
FOURTH AND MAIN STS.
First-class hotel service, $1 day up. Low weekly rates. Investigate.

TO LET—New, furnished hotel, hot and cold water, shower and tub baths, free phones; good service, rates, transient, $1 per day; permanent, one person $5 week, two persons, $7 per week. HOTEL TRUFFO, 312 Sunset Blvd. 68762.

TO LET—New Hotel King, 206 S. Bdwy.
Live in a Palm Garden on Bdwy.
Suites for 2 persons, $16 weekly.
Suites for 4 persons, $18 weekly.
Tourists and families, 4 and 6, welcome.
JOE TOPPER, Mgr. Phone 11867.

TO LET—HOTEL IMPERIAL,
919 S. GRAND AVE.
The latest high class, moderate priced centrally located hotel in Los Angeles.
FAMOUS FOR GOOD BEDS.

TO LET—Garland Hall, 726 Garland ave. Best American-plan hotel in So. California. Excellent table; beautiful grounds; walking distance center of town. MAIN 8784.

TO LET—Hotel Garland, Redondo Beach. Modern. Central nearest to ocean. Rooms, Apts., Housekeeping. Rates reasonable. PHONE 2481.

TO LET—Pico Heights Hotel, 1316 S. Vermont; first-class, strictly American plan; beautiful room and board; two people, $100; one person, $55 and $60.

TO LET—JEAN HOTEL, 840 So. Flower. Large front rooms. Quiet, close in. Rates reasonable. By the day or week.

TO LET—EAGLE ROCK LODGE; exclusive suburban mansion, excel. table. Gar. 497.

TO LET—306 E. Seventh. Sunny rms., steam, hot water, free phone, $6 wk. up.

TO LET—FLATS—Furnished.

TO LET—Handsomely furnished flat, new, sunshine in every room. Wilshire district, near Lafayette Park, close to W. 7th St. car line; bedroom with twin beds, extra wall bed in living room, dining room, kitchen and tile bath; garage and extra room for maid if desired. Phone 53370. 2816 SUNSET PLACE.

TO LET—
WEST ADAMS DISTRICT
ELEGANTLY FURNISHED.
6 rooms, 2 bedrooms; furnishings include piano and Victrola. Rent reasonable to reliable tenant. 2930 SCARFF. Key with janitor, call 64199 for appointment.

TO LET—
BEAUTIFUL 5-ROOM UPPER FLAT.
SOUTHWEST EXPOSURE.
Elegantly furnished in mahogany, nice rugs, curtains and drapes; silverware, china and linen. This is an exceptionally well furnished flat; telephone, garage, $150 month, year's lease. Apply 3045 W. 6TH, northwest corner of 6th and New Hampshire. Phone Wilshire 7208.

TO LET—Furnished flats and furnished houses at Hermosa Beach. Warm in winter and cool in summer. Best beach and all 'round suburb near Los Angeles. Good schools, good water and wonderful fishing. Rentals only $40 per month and upward. The best real estate buy in California today is Hermosa Beach property.
HERMOSA BEACH
CHAMBER OF COMMERCE.

TO LET—Am leaving city, offer my delightful 6-room duplex consisting of two sleeping rooms, with charming sun parlor, tile baths, shower and tub; tile kitchen and breakfast nook all beautifully furnished, if looking for an artistic home this will please you. Garage. 7981 NORTON AVE., corner Laurel. West Hollywood. Phone Holly 3662.

TO LET—YOUR OPPORTUNITY IN A THOUSAND TO GET AN ELEGANTLY FURN. 6-ROOM FLAT, 2 BEDROOMS, HAS BEEN RENTING FOR $225. IF TAKEN AT ONCE BY RESPONSIBLE ADULTS AND LEASE, WILL SACRIFICE FOR $125. OWNER MUST LEAVE CITY. CHILDREN CONSIDERED AT $140. OWNER. 1789 GOWER.

TO LET—
NEW AND ELEGANTLY FURNISHED
CHOICE WESTLAKE DISTRICT
4 rms, sunny, adults.
673½ South Bonnie Brae.

TO LET—Real home in new Spanish stucco building, baby grand piano, Chinese oriental rugs, mahogany furniture, twin beds, breakfast nook, elegant drapes throughout, linen, silver, phone, vacuum cleaner, janitor service, garage. 110 N. BERENDO.

TO LET—Nicely furnished 5-room sunny south stucco flat, 2 bedrooms, 1 disappearing bed, automatic heater. Block from Exposition Park. $90. 3950 SOUTH GRAND AVE. Be sure and see this.

TO LET—Elegantly furnished 4-room flat, one bedroom, also disappearing bed, grand piano, mahogany, overstuffed and ivory furniture; garage. One block Hollywood blvd. and Vermont. 4623 MAUBERT. Holly 791.

TO LET—
Beautifully furnished six-room flat and sleeping porch, including player piano, garage, hot water and heat furnished. 2961 THOMPSON ST. University car. Price $150. Unfurnished, $110.

TO LET—Artistic sunny 4-room flat, just completed, furnished in beautiful new mahogany and old ivory, linen, silver, etc. Garage. 5526 FRANKLIN AVE., or call Miss Haller, Co. Clerk's office, Main 2300.

TO LET—3 newly decorated, modern, newly furnished 5-room flats, with screen porch, consisting of 2 upper and 1 lower, walking distance. Rent reasonable. Call 1611 SANTEE.

TO LET—Completely furnished flat, 3 rooms and dressing-room, bath and porch. Ideal for two people; walking distance, new, clean and up to date.
952 W. SIXTH ST.

TO LET—$55, 3 large light modern rooms and bath, attractively furnished, two porches, yard, flowers, garage; 10 minutes town; near cars, stores. Pico car. 1116 OAK.

TO LET—Beautifully furnished 4-room flat near Westlake Park, lower south, including linen, silverware, piano, gas furnace and fireplace. For particulars call at WESTLAKE REALTY CO., 608 S. Alvarado.

TO LET—West Adams district, completely furnished lower flat, 4 rooms, reception hall, 2 beds, garage. $75. 75793. 2036 DALTON AVE.

TO LET—HOUSES—APTS.—FLATS.
WE LOCATE YOU.
$3.00 $3.00
826 W. 9TH ST. 11634.

TO LET—Nicely furnished sunny flat, 4 rms., piano, phone, garage, opp. park. Hollywood or Edendale car line. 1021 GLENDALE BLVD. WIL. 7909.

TO LET—Modern, homelike upper flat, comfortably furnished, sleeping porch, tile bath, garage, pleasant yard. 1325 4TH AVE.

TO LET—Unfurnished 4-room modern flat, $60; also furnished 6-room modern bungalow. Price reasonable. BEITEL & SONS, 1144 W. 24th st. Phone West 3241.

TO LET—SOUTH CORONADO, NEW upper duplex, completely and elegantly furnished, grand piano, garage, $125 month. Bdwy. 555. Call 229 UNION OIL BLDG.

TO LET—Walking distance, attractive large 4-room sunny flat, $65. Adults. 1061½ BYRAM, near Georgia. 10 to 4. 554870.

TO LET—5-room furnished flat. Adults. Take West 11th st. car. 1114 GRAND VIEW ST.

TO LET—Beautiful 5-room furn. flat, sunroom, telephone, garage, close in; children admitted. 1112 ARAPAHOE.

TO LET—Beautiful furn. 3-rm. flat, $60; also single, $45; private baths and phone. Excellent car service. 1621 S. UNION.

TO LET—So. Figueroa, 4076; real home; attractive 5 large sunny rooms, garage, furnace.

TO LET—Furnished 5-room flat, telephone, garage, water paid. Call So. 1507-W. 137 W. 35TH ST.

TO LET—NEW SPANISH BUILDING, 6-ROOM UPPER FLAT, CHOICE. WILSHIRE 7947. 246 S. NORMANDIE.

TO LET—BEAUTIFUL FURNISHED 3-RM. FLAT TO 2 ADULTS. JANITOR. PHONE. REFERENCES. 819 S. WITMER. 55131.

TO LET—Beautiful furn. 5-room flat with phone. $78. Adults. 1208 W. 36TH PL. Phone 72001 for appointment.

TO LET—4 rooms, bath, porch, no small children, $65. Apply Wed. and Thursday. 765 OTTAWA ST., off Figueroa.

TO LET—Sunny 4-room upper flat, furnished, every convenience, adults. Garage. Call after 1. 1670 W. 23RD ST.

TO LET—Modern 3-room flat, 2 beds, bath, laundry, linen furnished. Car service good. 3951 S. BROADWAY.

TO LET—5 rms. mahogany furniture, garage, lease $125. 423½ S. CATALINA.

TO LET—Hollywood, nicely furn. 4-room up-to-date flat. 1740 N. BRONSON.

TO LET—Furn. flat, convenient, couple to share. Call 2920 S. NORMANDIE.

TO LET—4 well furnished sunny rooms. Phone, bath, garage. 3012 RAYMOND.

TO LET—Cozy 3-room flat, sleeping porch, $65. 1453 W. 23RD ST.

TO LET—FLATS—Furnished.

TO LET—2 beautiful new duplex flats, all furnished with mahogany and velour furniture, 2 full-size beds in each flat, hardwood floors, tile baths and sinks; everything new and modern; silver and linen included; also garages; adults only. Price $100. 1310 N. ALVARADO ST., one block north of Sunset blvd. Open for inspection from 9 a.m. to 5 p.m., or phone evenings Wilshire 5039.

TO LET—A RARE OPPORTUNITY—
To secure an attractively furnished apt. of five rooms, S.E. exposure; located in Wilshire section near Western ave., furnished in mahogany and tapestry, rent only $125. Call evenings 55313 or South 569-J.

RUSH & RICE, 223 S. Western ave.

TO LET—W. Adams district, 4-room furnished flat; strictly modern; ivory finish, Axminster rugs, tapestry, overstuffed furniture; two Holmes beds, Humphrey water heater, unit system heating, elec. controlled; china, linens, silver. 2663 MENLO AVE. West 7482. Price $100.

TO LET—Sunny, delightful home for those who appreciate it. New, complete furnished new flat, 4 rooms, garage, built in beds, excellent neighborhood. Address 1534 4TH AVE.

TO LET—Furnished large upper 5 flat, 2 sunny bedrooms, modern, phone, garage. N. of Hollywood Blvd. Lease 6 mos. or longer. Adults. 1845 WILCOX AVE.

TO LET—This beautiful 5-room flat, situated in exclusive Hollywood, furnished right up to the minute. For terms see MR. ALLEN, 928 S. Hill st. 61697.

TO LET—Splendidly furnished lower flat, 5 rooms, bath, piano, garage. Beautiful Westlake district. 829 GRAND VIEW STREET. Phone 51148.

TO LET—$65. 4-room lower flat, up-to-date, nicely furnished, including piano, garage extra if wanted. Key at my office. 1820 S. VERMONT. Finney. W. 7131.

TO LET—$45 month. Cozy 3-room modern furnished bungalow. Permanent couple only. 720 COURT ST. (near Flower.)

TO LET—3-room lower flat modern; ½ block Westlake Park, adults, $75; garage. Inquire 438 GRAND VIEW ST.

TO LET—Beautiful flat, 3 furn. rms.; sleeping porch; $65. SOUTH 5044-J.

TO LET—5-room nicely furnished flat. $100. PHONE 75233.

TO LET—Furn. 4-rm. upper flat, stucco bldg. 908 W. 41ST DRIVE. Ver. 2295.

TO LET—5-room modern furnished flat. 1524 WINFIELD ST., between 10 and 3.

TO LET—6 rooms beautifully furnished, lower, Inquire 425 S. CATALINA, after 3.

TO LET—FLATS—Unfurnished.

TO LET—Furnished apartments and houses at Hermosa Beach, the best beach and all-year suburb near Los Angeles. Warm in winter and cool in summer. Good schools, good water, fine fishing all year. Rentals only $40 per month up. The best real estate buy in California today is Hermosa Beach property.
HERMOSA BEACH
CHAMBER OF COMMERCE.

TO LET—IN BEAUTIFUL HOLLYWOOD, NORTH OF HOLLYWOOD BLVD. 4-ROOM LOWER CORNER FLAT. SPOTLESSLY CLEAN. 1 BEDROOM, 1 DISAPPEARING BED, HARDWOOD FLOORS, BUILT-IN FEATURES. RENTAL $65 PER MONTH, INCLUDING GARAGE. ADULTS ONLY. NO PETS. 1965½ N. BRONSON AVE. PHONE HOLLYWOOD 5904.

TO LET—
Modern 4-room flat, corner 45th and Hoover. 739 W. 45th. Separate bedroom, also bed in large dressing-room. Lots of cupboard and closet room, very economical gas heater, neat and very clean, south front. $55. YOUNG, owner. Bdwy. 3690. Res. 75811.

TO LET—Beautiful new 5-rm. flats; unusually large and very attractive; nicely finished in solid mahog.; breakfast nooks, tile bathroom and sink; marble and tile vestibule; adults; 1 block north of Blvd.; center of Hollywood. 1810 WHITLEY AVE.

TO LET—One of the handsomest 6-room duplex in West Hollywood; two sleeping rooms and charming sun parlor, tile baths, bathtub and shower; tile kitchen and breakfast nook; garage; a perfect home. 7983 NORTON AVE., corner Laurel. Phone Holly 3662.

TO LET—724 LILLIAN WAY, Hollywood, unfurnished flat, large living-room, 2 bedrooms, kitchen and breakfast nook. Tile bath and shower. Built-in features. Adults only. $50 month. Take W. 6th st. car marked Melrose.

TO LET—Unfurnished beautiful upper duplex flat, 6 large rooms, four exposures, mahogany and ivory finish, hardwood floors throughout, sun parlor, large porch, best location in south Wilshire section; 1 year's lease. 1214 FIFTH AVE. 73420.

TO LET—New 5 and 6 rms., numerous attractions, including tile mantels, tile baths, showers and sinks, automatic water heaters, garages, Jap. service. $100 and up. Owner at place. 451 S. NEW HAMPSHIRE.

TO LET—Modern 4 and 5-room flat, beautifully decorated, extra disappearing bed, garage. To appreciate, see it. Price $55 and $70. 2821 ELLENDALE PL., 2 blocks each of Vermont and West Adams.

TO LET—Upper flat, just completed, four rooms and bath, several large closets, tile sink, automatic water heater, built-in features, beds, etc. 2237 CAMBRIDGE. Phone Hollywood 6410.

TO LET—HOLLYWOOD LOWER FLAT, 5 ROOMS, BATH, SHOWER, GARAGE, $100. DE LONGPRE, CORNER GOWER, $75 MO. PHONE WEEK DAYS 57124. OR SUNDAY HOLLY 5785.

TO LET—4-room flat, dressing room and garage; hardwood floors, built-in buffet, dresser and bed; new stucco bldg.; rent reasonable. 2784 FRANCIS AVE.

TO LET—Beautiful modern 5-room flat, 2 bedrooms, $85 a month; north of Hollywood blvd. Open for inspection. 1226½ N. BRONSON AVE. Phone 57729.

TO LET—Best new Wilshire upper flat, 6 rooms, 3 bedrooms, 2 baths, gas range, refrigerator, janitor service. Fifth st. St. Andrews pl.

TO LET—ADAMS ST., 2402 W.—Beautiful brand new duplex, tile bath, private patio; now ready for occupancy. Call at 608 VAN NUYS BLDG. Phone 62558.

TO LET—Unfurnished flats, city or suburbs. Combined listings of 200 agents. This information is free. BARKER BROS., 724 S. Broadway, Pico 1840 or 10423.

TO LET—1 new south upper flat, beautifully decorated, all modern built-in features. 630 S. BERENDO. Block from Ambassador Hotel.

TO LET—Beautiful 4-room upper flat to adults. Two gas radiators and wall bed. On 54th st. car line, near Moneta ave. HINKLE & HOLMES, 5423 Moneta ave.

TO LET—Lower 4-room sunny flat, duplex, gas range, large bath, garage, yard kept; clean and desirable between Figueroa and Moneta. Adults. 388 W. 41ST ST.

TO LET—Just finished, 5-room flats on beautiful Richmond Hill, finest location in city, with every modern and luxurious convenience. 121-23 NO. BERENDO.

TO LET—$55: W. Adams district, modern 4-room upper sunny flat, all built-in features; newly finished, nothing better at the price, adults. 1960 W. 23RD ST.

TO LET—One of the handsomest 4-room flats in the southwest; just completed. Call 1249 W. SANTA BARBARA.

TO LET—Just finished, five-room with all modern conveniences. Very desirable location. Adults. 121-123 N. BERENDO.

TO LET—$50, attractive 5-room flat, large living-room, with fireplace and ingle-nook. 1422 RIDGEWAY. Broadway 4624.

TO LET—Just completed fine new lower duplex flat, 6 large rooms, 2 baths, garage, and storeroom. 734 S. CATALINA.

TO LET—SEVEN ROOMS, $115.
SIX, $100, FURNACE HEAT.
2319 SECOND AVE.

TO LET—Beautiful new 4-room flat. $60; lease; adults. 1671 WEST BLVD. Washington or 16th cars. 75894.

TO LET—Modern 6-room south upper duplex flat, 3 bedrooms, close in. 1403½ S. BURLINGTON AVE.

TO LET—Beautiful 4 and 5-rm. flats, new, unfurnished, in Wilshire district. Call DE VALL, 67447, 1129 Story Bldg.

FOR RENT—Flat, 5 rooms, garage, corner, new, elegantly finished. 3RD AND CATALINA. Apply on premises.

TO LET—New 4-room flats, tile baths, sinks, garage. Rent reduced to $75. 5534 FRANKLIN AVE., Hollywood.

TO LET—Beautiful new 4-room flat. $60 lease; adults. 1671 WEST BLVD. Washington or 16th cars. 75894.

TO LET—Unfurnished lower duplex four rooms and sleeping porch; garage; $65. 1736 W. 23RD ST. West 3849.

TO LET—4-room flat. 1512 WEST 27TH ST. West 2565.

TO LET—TEMPLE ST., 2814 W.; 4-rm. modern; built-in bed; $45 month; adults.

TO LET—Just completed, beau. new Spanish 5-rm. duplex. 748 S. NORMANDIE.

TO LET—2 SUNNY RMS. AND KITCHENETTE. ADULTS. $50. 1581 W. 29TH ST.

TO LET—Attractive 4-room unfurnished lower flat, adults, $60. PHONE 51689.

TO LET—APTS.—Furnished.

TO LET—
HOLTON ARMS,
405 WEST ADAMS STREET.
BEAUTIFULLY FURNISHED APARTMENTS. THE BEST IN TOWN. REASONABLE RATES. MAID SERVICE.
PHONE 25121.

TO LET—GOLD APARTMENTS, 317 N. Figueroa st. Why pay high rents or live in small singles? See our beautiful double apts. at $50 per month up. Two full size wall beds, all private baths and nicely furnished; modern brick building, filled with nice refined tenants; walking distance.

TO LET—Sunny, clean, quiet, 3 and 4-rm. apts., all modern conveniences, steam heat, constant hot water, sun parlor, most exclusive homelike apts. in city. Reas. ALBEMARLE, 2548 Scarff, bet. 23rd and W. Adams. Univ. car, off at Thompson.

TO LET—Selkirk 1547 Ocean Front, Santa Monica. Single and double steam heat, hot water, reasonable rates. Phone 21683. Special rates over Thanksgiving.

TO LET—MORNINGSIDE APTS., 2 clean, sunny single apts., private bath, steam heat. $40, $45. 301 S. Boyle. Boyle 108.

TO LET—MAYFAIR APTS., 40 St. James Park, adjoining Chester Place. Single and double apts. University car. 22079.

TO LET—Half double bungalow, modern and up to date; clear Central and 25th st. $40. PHONE 28577.

TO LET—Single and double apts., newly decorated, all conveniences, close in. GAIL APTS., 230 S. BEAUDRY AVE.

TO LET—Hollywood, lovely apt., two large rms. Kitchen and bath. Nicely furnished. Private porch. PHONE 59263.

TO LET—VERY DESIRABLE FRONT DOUBLE APT. SOUTHEAST EXPOSURE. SHERWOOD APTS., 431 SOUTH GRAND.

TO LET—APTS.—Furnished.

TO LET—BEAUTIFUL FURNISHED APTS. Get Settled Before the Winter Rush.
2-room apartments in brick building, on close-in corner. All large, sunny, outside rooms. Best service. Reasonable rent.
ZELDA APARTMENTS,
401 South Grand Ave. Phone 60088.

TO LET—
RODMAN APTS.
3040 S. HOOVER.
Absolutely newly furnished and decorated 3-room apts.; very large and spacious; every apt. gets plenty of sunshine and air; must be seen to be appreciated; $65 and up. Take University car. WEST 6882.

TO LET—In Hollywood, lovely modern sunny 3-room apt., nicely furnished, south exposure, 2 private porches, fine large kitchen and bath, 3 beds. You will have to see this apt. to appreciate it. PHONE 59205.

TO LET—LARCHMONT APTS., cor. Main and Washington. 2 and 3-room furnished apts., bath and showers; handsomely furnished. Lobby, billiard, ballroom. Ideal location. Call SOUTH 950.

TO LET—Management knows every Los Angeles vacancy in apartments. Why worry? Strangers receive special attention. APARTMENT ACCOMMODATION BUREAU, 502 Black Bldg., 4th and Hill. 12884.

TO LET—2 double beautifully furnished apartments, all new throughout. South and east exposure. Near Sycamore Park, 42nd and Pasadena ave. 15 min. from town. $80. 108 42ND ST. 75575.

TO LET—
WITMER APTS.
ONE SINGLE AND ONE DOUBLE.
685 WITMER ST.
50091. WIL. 5225.

TO LET—LA BELLE FRANCE APTS. 3840 South Grand. 25872 or 22182. Large, airy, comfortable, well-furnished apt., overlooking Expo. Park. Ideal loca.

TO LET—RENAULT APTS. Modern single and double apartment, newly decorated, steam heat, close to business center. 520 S. FLOWER.

TO LET—ARISTO APTS., 672 N. Rampart. New, modern building, Wilshire district; electric ranges, breakfast rooms, soft water, elevator service. PHONE 556344.

TO LET—
ABBOTSFORD ARMS APARTMENTS.
One vacancy, single; everything new, elegantly furnished; large lounge; very comfortable. 4879 HOLLYWOOD BLVD.

TO LET—ARAGON APTS., 334 S. WESTLAKE. WIL. 4400. Exclusive Westlake Park location; choice double apts.; also large apt., 2 beds, service unexcelled.

TO LET—
SCARBOROUGH APARTMENTS.
2 and 3-room apts., strictly first class, very close in. 519 S. FLOWER. 60965.

TO LET—Double apt., extra large. Beautifully furnished. Very modern. Direct phone. Walking distance. Reasonable rent. 682 S. BIXEL. Phone Bdwy. 2082.

TO LET—In new home, living room with in-a-door bed, kitchenette, bath, private entrance, exclusive neighborhood, $65; garage, heat, water, light. 251 N. VINE ST.

TO LET—ORANGE APTS. By week or mo. Rent reasonable. Strictly modern, large single, walking dist., near Westlake; also sgl., bachelor apt., $35 mo. 1532 ORANGE.

TO LET—2-room apt. in bungalow, private bath, kitchenette, separate entrance, adults only. Call afternoons. 1610 MAPLE AVE.

TO LET—Double apt., mahogany furniture. Will accommodate 4 people. Telephone and water supply. All conveniences. 1267 W. ADAMS.

TO LET—Beautiful new 4 rms., luxuriously furnished. Exclusive residential park, Hollywood; 2249 Gower st., off Beachwood Dr.; $125 mo. OWNER. 579834.

TO LET—Classy 3-room apt. with private bath, newly furnished. Call 923 W. 10TH STREET.

TO LET—Wanted, 2 congenial girls to share bungalow with girl. Phone after 5 p.m. or all day Thurs. HOLLY 1297.

TO LET—TERRACE APTS. Very desirable corner double, private entrance. 1247 W. 8TH. 557376.

TO LET—Attractive double and single apartments, Westlake district. 729 SOUTH CORONADO.

TO LET—2 large rooms and bath, $45. A clean, comfortable apt. No children or sickness. 413 N. BELMONT. Near car.

TO LET—MARIPOSA APTS. Attractive, all modern, near Westlake. W. 6th st. car, off at Valencia, walk 1 blk. So. 1348 SHATTO.

TO LET—LAS FLORES APTS. Special weekly rates. Close in. Dressing rooms, steam heat. 335 S. FLOWER. Main 6606.

TO LET—FORMOSA APTS. AND COTTAGES UNDER NEW MANAGEMENT.
7130 HOLLYWOOD BLVD.

TO LET—Westlake Park. Elderly lady wishes to share pleasant double with younger lady. Reasonable. 50094, APT. 812.

TO LET—3 beautiful rooms and bath, best location, Westlake; rent $65. 453 S. LAKE. 55143.

TO LET—Younger lady wanted to share with elderly lady pleasant double near Westlake Park. Reas. 50094. Apt. 812.

TO LET—MONTCLAIR APTS. 2007 Ocean View ave. Wil. 5814, near Fourth and Alvarado. Modern double apartment.

TO LET—THE NORTON APTS., 1723 W. Adams. Large single corner apartment, direct phone, steam heat, janitor service.

TO LET—HOOPER APTS.
1815 W. 9TH ST. BDWY. 6100.
New modern bldg. Double and single.

TO LET—SAN DONA, DOUBLE APARTMENT. SUITABLE FOR FOUR. WALKING DISTANCE. 1406 W. SEVENTH.

TO LET—Attractive sunny first floor 3-rm. apt. 1337 SHATTO ST. WIL. 1468.

TO LET—Sunny 3-4-rm. apts., $37.50, $45. Rates to permnts. So. 6800-R 707 E. 27th.

TO LET—PONCE DE LEON APTS. 1136 S. Alvarado. Single. Wil. 514.

TO LET—Westlake district, finely furnished new apartments. 847 S. BURLINGTON.

TO LET—CRAWFORD APTS., special weekly rates, walking dist. 941 Georgia. 556873.

TO LET—4-room apartment, fine for 4, nicely furnished, clean. 2118 KENT ST.

TO LET—NEWELL APTS. Special wkly. rates. Lease if desired. 718 S. ALVARADO.

TO LET—IONE APTS., 2913 S. Flower. Attractive single and dbl. apts. Grand Ave. car.

TO LET—CRAGMONT APTS. Front double. W. Pico car. 1422 MAGNOLIA. 55279.

TO LET—Beautiful apt., elegant home. Garage. 4th ave., near Pico. 71570.

TO LET—1818 APTS. Modern 3-rm. sunny front. 1220 S. Olive. Bdwy. 2307.

TO LET—Davenport Apts. 721 WESTLAKE AVE., near 7th. Attractive sunny single. [illegible]

TO LET—WESTBROOK APTS. Modern apts. Exclusive location. 310 S. ALVARADO.

TO LET—1134 W. 10TH ST. SUNNY APTS., well furnished double, adults.

TO LET—BADHAM APTS., 1096 W. 2nd st. Choice double apt. Ideal location.

TO LET—Wanted, congenial cultured young lady to share lovely apt. 55304.

TO LET—SINGLE APT. BEACON APARTMENTS, 716 BEACON AVE.

TO LET—Front apt. 2 large rooms and kitchenette. 1414 W. 30TH ST. 73247.

TO LET—LA BELLE APTS. 820 W. 4TH. Single apts., also single room with bath.

TO LET—DORIA APTS. Choice sunny apts. $40 and up. 1604 W. PICO, cor. Pico.

TO LET—2-room apt., east sun. 330 W. 24TH STREET.

TO LET—Sunny corner double apt. 1 blk. Westlake Park. 733 S. CORONADO.

TO LET—624 S. BIXEL, single and double apts. Special weekly rates.

TO LET—APTS.—Unfurnished.

TO LET—In Exclusive Wilshire District.
7-rooms and 2 baths. Brick building. Elevator and janitor service. Refined surroundings. Everything 1st-class. Rate, $200 per mo. on year's lease.
JOHN ALDEN APARTMENTS,
684 S. BENTON BLVD.

TO LET—THE APARTMENTS BEAUTIFUL. 1400-1406 S. WILTON PLACE IS COMPLETED AND READY FOR OCCUPANCY. SEE OWNER 1404 S. WILTON PLACE.

TO LET—BEAUTIFUL, NEW, MOD. SINGLE, DOUBLE APARTMENT. 249 N. LARCHMONT, APT. 1, OR PHONE HOLLY 1177.

TO LET—7-room furnished Swiss chalet, North Hollywood. Will give rates. 4437 FINLEY AVE.

TO LET—Attractive apts. New court. 2003 N. ARGYLE AVE., Hollywood.

TO LET—Very desirable unfurnished apt. Flower Apts., 1110 W. Washington. 20560.

TO LET—HOUSES—Furnished.

TO LET—Furnished and unfurnished houses from $40 per month upwards. Good schools, good water, finest climate in California, good fishing all the time. Hermosa Beach is the best all-year suburb of Los Angeles. The best real estate buy in California today is Hermosa Beach property.
HERMOSA BEACH
CHAMBER OF COMMERCE.

TO LET—Unfurnished and furnished houses at Hermosa Beach, the finest beach and best all-year suburb of Los Angeles; rents $40 per month upward; good school, good water; ideal climate; good fishing; the best real estate buy in California today is Hermosa Beach property.
HERMOSA BEACH
CHAMBER OF COMMERCE.

TO LET—HOLLYWOOD SPECIAL.
1855 Sierra Bonita ave., completely furnished, new, 6-rm. bungalow, excellent location, only 2 blks. from business center and school. $175 per mo. Take Hollywood car to Gardner Junction, just cross blvd. to our office, 7560 SUNSET BLVD. Phone 57148 or 578041. Courtesy to agents.

TO LET—9-ROOM HOME COMPLETELY FURNISHED. TENNIS COURT, GARAGE, AND BEAUTIFUL GROUNDS, 2 BATHS, SLEEPING PORCH, FURNACE, TELEPHONE INSTALLED. LEASE 6 MONTHS OR LONGER. $250 MONTH. 1817 S. HARVARD BLVD. TELEPHONE 72019.

TO LET—
Come and see this new and attractively furnished duplex at 5949 Chula Vista Way. One block west of Bronson and one block north of Franklin; Oriental rugs, Victrola; silver, linen, etc.

TO LET—Furnished; newly decorated comfortable cottage home; 2 bedrooms, sunroom, day bed, telephone, garage, lawn, fruit and flowers; north of Hollywood Blvd. Year lease. 1112 NICHOLS CANYON ROAD. Holly 1978.

TO LET—HOUSES—Furnished.

TO LET—

SUBURBAN RESIDENCE,

13 ROOMS,

WEST HOLLYWOOD.

5 ACRES, HIGHLY IMPROVED.

The home is beautifully furnished and contains every modern appointment. First floor plan: Reception hall, very large living room, dining room, breakfast room, kitchen, pantry, etc. Large inclosed sleeping porch. Second floor contains 4 bedchambers, dressing rooms, and 4 baths. Stairway, furnace, etc., in basement. Cement tennis court, 3-machine garage, chicken yard, practically every variety of fruit represented; beautiful rose garden. Colored caretaker will reside in separate bungalow on premises. Will lease for one year, $500 monthly. Owner particular regarding desirability of tenant. Can be seen only at office, MANCOCK PARK, Wilshire Blvd. and Rossmore Ave., or phone 10468.

TO LET—

FREE RENTAL INFORMATION.

FREE AUTOMOBILE SERVICE.

Save yourself time worry and expense. Be us in the morning and be settled in your new home by night.

HOUSES, BUNGALOWS,
FLATS, APARTMENTS,
Furnished and Unfurnished,
In Wilshire, Westlake, Hollywood, Southwest

EXCEPTIONAL BARGAINS.
Houses, Bungalows, Flats for sale.

HARRY GROSSMAN,

Los Angeles Leading Rental Office.
Member Los Angeles Realty Board.
Office, 2d floor, 319 S. Broadway.
Phones: 04974, Main 1365, 02471.

TWELVE FINE HOMES.

To rent for season or longer, furnished, $175 to $1250 per month. Shown by appointment.

THE WILLIAM WILSON COMPANY,
Rentals.
STAATS-MACY COMPANY,
Sole 420 Pacific Mutual Building,
6th at Grand. Phone 12166.

TO LET—
TO LET—
FLATS.
BUNGALOWS. HOUSES.
FURNISHED AND UNFURNISHED.
A complete up-to-date list of all desirable rental properties in Wilshire, West Adams and Hollywood.
SEE MR. MILLER.
FRANK MELINE COMPANY,
WILSHIRE BLVD. AT VERMONT.
WILSHIRE 1404.

TO LET—
FURNISHED AND UNFURNISHED.
HOUSES—FLATS—BUNGALOWS.
IN
WILSHIRE, HOLLYWOOD AND WEST ADAMS DISTRICTS.
RENTAL DEPARTMENT.
BROCK & CO.
REALTORS. 9th, 2084.
WILSHIRE BLVD. AT WESTERN AVE.

TO LET—One of the most beautiful cozy homes in Wilshire dist. Close to Western Ave.; exceptionally large rooms; 3 bedrooms (1 with twin beds); enclosed sleeping porch. Delightfully furnished. Lease $250. Phone evenings, South 509-J. ELMER A. RICE, 233 S. WESTERN.

TO LET—7-room and bath bungalow, full of Wilshire conveniences, beautifully furnished, 6 to 8-mo. lease, $175 month. Also 7-room lower flat near Westlake Park and Wilshire. Inquire 726 S. H. S. Mc-CORMACK & CO. 624 S. Western ave.

TO LET—Wilshire district, Western tourists, owner's home, every comfort, 6 large sunny rooms, 3 bedrooms, 2 bathrooms, Persian rugs, mahogany and walnut furniture, Radiantfire, large gas furnace, Rund heater, garage. 187 N. KINGSLEY DRIVE. 508384

TO LET—AN ESPECIALLY ATTRACTIVE CHALET of 8 rooms, 3 bedrooms, 2 baths, 1 all furnished. Date grand piano. $200 per mo. 1 block Wm. Andrews' school. KELLY & GRANT.
WILSHIRE BLVD. AT WESTERN AVE.

TO LET—10-room house, furnished, with Colorado Blvd. 5 bedrooms, 2 sleeping porches, splendid location. References required. $175 per month. Phone 1 to 5 p.m. NUM CO. Garf. 2548. 720 E. Colorado Blvd.

TO LET—South half new double bungalow; beautiful furniture, tile baths and kitchen, suitable for 2 or 3 adults. Telephone installed. 1 block car line. 900 S. NORMANDIE AVE.

TO LET—6-room home, completely furnished new and clean, 2 baths, 2 sleeping porches, garage, phone, piano. Owner's home for 1 year. $100 month. Phone Rose 2611. 429 W. 22ND ST.

TO LET—Beautifully furnished modern 8-rm. home, 4 bedrooms, Victrola, player piano. Evenings or Sundays. 1746 W. 23d st. Phone 10-J.

TO LET—Furnished bungalow, suitable for people without children; lawn, flowers and fruit trees, half block from Stephenson Ave. car line. 908 DORIS ST. Phone Boyle 2021.

TO LET—Bungalow in beautiful court, 8-room, two bathrooms, extra well furnished, completely furnished; rent reasonable. 1162 W. 43RD ST.

TO LET—Phone 18425, or Phone 1846 for reliable free rental information. We have listing of 200 agents. Free city maps and automobiles. Home rental dept., BARKER BROS., 724 S. Broadway.

TO LET—HOLLYWOOD RENTALS.
Furnished and unfurnished houses, flats and bungalows. Courteous service. Phone FRANK MELINE CO.
6277 Hollywood Blvd. Phone Holly 781.

TO LET—Furnished home in heart of North Wilshire, brand-new bungalow of 6 rooms, breakfast nook, completely furnished. References required; shown by appointment only. HOUSE OPEN SUNDAY.
1139 WILSHIRE BLVD.

TO LET—Furnished and unfurnished, bungalows, flats, apartments and rooms. Immediate possession.
712 Black Building. Bdwy. 5016.

TO LET—7-room completely furnished home. Will sell furniture for $750 and give 2-yr. lease at $75 per month. 1414 W. 47TH ST. Owner will see you.

TO LET—Newly furnished 6-room bungalow, 2 bedrooms (1 with twin beds); enclosed sleeping porch. Delightfully furnished. Lease $250. Phone evenings, South 509-J. ELMER A. RICE, 233 S. WESTERN.

TO LET—7-room and bath, bungalow, full of Wilshire conveniences, beautifully furnished, 6 to 8-mo. lease, $175 month. Also 7-room lower flat near Westlake Park and Wilshire. Inquire 726 S. H. S. McCORMACK & CO. 624 S. Western ave.

TO LET—Wilshire district, Western tourists, owner's home, every comfort, 6 large sunny rooms, 3 bedrooms, 2 bathrooms, Persian rugs, mahogany and walnut furniture, Radiantfire, large gas furnace, Rund heater, garage. 187 N. KINGSLEY DRIVE. 508384

TO LET—AN ESPECIALLY ATTRACTIVE CHALET of 8 rooms, 3 bedrooms, 2 baths, 1 all furnished. Date grand piano. $200 per mo. 1 block Wm. Andrews' school. KELLY & GRANT.
WILSHIRE BLVD. AT WESTERN AVE.

TO LET—10-room house, furnished, with Colorado Blvd. 5 bedrooms, 2 sleeping porches, splendid location. References required. $175 per month. Phone 1 to 5 p.m. NUM CO. Garf. 2548. 720 E. Colorado Blvd.

TO LET—South half new double bungalow; beautiful furniture, tile baths and kitchen, suitable for 2 or 3 adults. Telephone installed. 1 block car line. 900 S. NORMANDIE AVE.

TO LET—6-room home, completely furnished new and clean, 2 baths, 2 sleeping porches, garage, phone, piano. Owner's home for 1 year. $100 month. Phone Rose 2611. 429 W. 22ND ST.

TO LET—Beautifully furnished modern 8-rm. home, 4 bedrooms, Victrola, player piano. Evenings or Sundays. 1746 W. 23d st. Phone 10-J.

TO LET—Furnished bungalow, suitable for people without children; lawn, flowers and fruit trees, half block from Stephenson Ave. car line. 908 DORIS ST. Phone Boyle 2021.

TO LET—Bungalow in beautiful court, 8-room, two bathrooms, extra well furnished, completely furnished; rent reasonable. 1162 W. 43RD ST.

TO LET—Phone 18425, or Phone 1846 for reliable free rental information. We have listing of 200 agents. Free city maps and automobiles. Home rental dept., BARKER BROS., 724 S. Broadway.

TO LET—HOLLYWOOD RENTALS.
Furnished and unfurnished houses, flats and bungalows. Courteous service. Phone FRANK MELINE CO.
6277 Hollywood Blvd. Phone Holly 781

AUTOMOBILES, Etc.—Miscellaneous.

ANNOUNCEMENT!

Times' Automobile Columns are arranged so that readers can instantly locate the particular advertisement they are interested in. Under each of the following sub-headings the different makes of cars are alphabetically arranged together.

Touring Cars for Sale
Roadsters for Sale
Speedsters for Sale
Coupes for Sale
Sedans for Sale
Limousines for Sale
Electric Autos for Sale.

EVERY CAR

YOU SEE ON THE STREET IS A

"USED CAR."

A USED CAR is a bargain when its condition and its price are right.

EVERY USED CAR we sell is a "bargain."

LOOK OVER THIS LIST.

King "8"—1916 Touring. "Dealer, take notice" ..... $ 200
Haynes "6"—1916 Touring. "Dealer, take notice" 200
Maxwell—1919 Touring. "A Good Maxwell" 350
Overland 83-B—1916 Touring. "Cord rubber" 185
Paulan—1912 Limousine. "Just $2000" 400
Oakland—1917 Touring. "Better than average" 475
Studebaker—1919 Roadster. "New rubber" 525
Grant—1920 Touring. "Costs new $1785" 785
Buick—1918 Touring. "Good mechanical condition" 675
Buick—1918 Coupe. "Just you see it" 950
Dodge—1918 Sedan. "Sound and tight" 750
Dodge—1918 Touring 500
National—1916 Touring. "Wonderful condition" 450
Liberty—1919 Touring. $300 under market price 550
Packard—1919 Touring. Like new 2750
Nash—1920 Sport. "Guaranteed"... 1250
Nash—1918 Touring. "Guaranteed" 850
Nash—1918 Touring. "California top; guaranteed" 1050
Nash—1919 Touring. "Guaranteed" 1000
Nash—1920 Touring. "Guaranteed" 1250
Nash—1920 Coupe. "Guaranteed"... 2000
Hudson—1919 Royal Coach. "Original" 2000
Peerless—1918 Coupe. "Completely renovated" 1500
Peerless—1920 roadster. "Original finish" 1850
Peerless—1920 Coupe. "Original finish" 2500
Cadil — 1918 Suburban sedan. "Refinished" 2000

TERMS—TRADES—COURTESY.

TROT MOTOR SALES CO.,

Nash and LaFayette Distributors.

Used Car Dept.

1160 S. OLIVE ST. AT 12TH ST.

Broadway 148.

Open Sundays. Open Sundays.

ATTENTION!

TODAY'S OPENING.

HOWARD AUTOMOBILE CO.,
1328 S. FLOWER ST.,

WILL OFFER YOU MORE OF ITS GOOD USED CARS AT FIGURES THAT ARE RIGHT. THESE ARE THE BEST THAT MONEY CAN BUY!

LATE MODELS IN

TOURINGS, ROADSTERS,
COUPES AND SEDANS.

CHANDLERS,
Late model Dispatches and Tourings

FORD TOURINGS;
DODGE TOURINGS.

TERMS.

HOWARD AUTOMOBILE CO.,
BUICK DISTRIBUTORS,
1328 S. FLOWER ST.
Phones—Main 9040 and 60030.

INCLOSED-CAR WEEK.

1921 PEERLESS 8 SEDAN.
A slightly used car that is impossible to tell from brand new; cost $4720. Special sale price $3150

1920 BUICK 6 COUPE.
Extraordinary value at $1600

REAL SPECIAL.
One 8-pass. sedan demonstrator. Very low mileage and guaranteed like new. A real buy at $3750

1919 HUPMOBILE 4-PASS. COUPE.
5 good cord tires, engine just overhauled; cost us $1650. Sale price $1150

1920 PEERLESS 8 COUPE.
A re-new-ed, re-fin-ished car that you cannot tell from brand new. The lowest price we have ever quoted $2650

1919 PEERLESS SEDAN.
Refinished, velvet velour upholstering, 5 real cord tires. Reduced for instant car week at $2450

Open Evenings till 9.

SMITH BROTHERS,
West 84, 27939. 1616 S. Figueroa st.

BUICKS BUICKS BUICKS
We have sedans, coupes, tourings and roadsters, any year model you care to select from. Cars are reconditioned and guaranteed. Investigate our liberal terms system.

Quality with Responsibility.
HENRY B. AYERS CO.,
1114-1116 S. Olive st.

NOTICE! IMPORTANT! NOTICE!

Before you close a deal for any used car advertised in this column, go to 4100 S. VERMONT AVE. and see the bargains offered by the

MANUAL ARTS MOTOR CO.

DODGE BROTHERS MOTOR CARS.
We have several very nice cars to select from; tourings and roadsters, guaranteed and renewed throughout. Ask about our easy terms.

Quality with Responsibility.
HENRY B. AYERS CO.,
1114-1116 S. Olive st.

FOR SALE—FORD KAMP KAR; wonderfully equipped for camping; ideal for traveling, prospecting or location work. Factory cost. Sacrifice. For demonstration write to MR. BECKER, 2308 Federal st., Inglewood.

FOR SALE—FORD KAMP KAR; wonderfully equipped for camping; ideal for traveling, prospecting or location work. Factory cost. Sacrifice. For demonstration write to MR. BECKER, 2308 Federal st., Inglewood.

FORD WINDSHIELD GLASS.
UPPER AT $2.75. LOWER AT $2.50.
LOS ANGELES GLASS CO.,
111 S. BROADWAY.

FORDS—$5 IN STOCK—
$200 to $75 down, bal. 1 year, 6pc one thirty last.
SWARTZ, 1310 S. MAIN ST.

WILL take anything of value for automobiles, or cars to choose from. What have you? 948 S. GRAND. Open evenings. Phone 24837.

"THE TRUTH TOLD ABOUT EVERY CAR SOLD."
PETER-SON'S, 1922 S. MAIN.

H. B. DROLLINGER,
Auto financing. 1301 S. MAIN. 11424.

AUTOMOBILES, Etc.—Miscellaneous.

ANNOUNCEMENT!

Times' Automobile Columns are arranged so that readers can instantly locate the particular advertisement they are interested in. Under each of the following sub-headings the different makes of cars are alphabetically arranged together.

Touring Cars for Sale
Roadsters for Sale
Speedsters for Sale
Coupes for Sale
Sedans for Sale
Limousines for Sale
Electric Autos for Sale.

H.C.S.— —H.C.S.

SNAPS.

Every car listed below is a bargain. We have taken them in trade on H.C.S. cars and have put them in first-class shape. You can buy from us and save a dealer's profit.

H.C.S.—Touring, Series 2, overhauled and repainted. A wonderful car that will give 20 miles to a gallon of gas, 1500 miles to a gallon of oil, and 15,000 miles to a set of tires.

STUTZ—4-passenger, overhauled and repainted; this car has had excellent care and is equipped with good rubber. Priced for quick sale.

STUTZ—4-passenger, short coupled, a very popular model, overhauled and repainted, new tires. A buy.

KISSEL—4-passenger stout model, 1920. Overhauled and looks like new; a car that will last year for close to $4000. A real bargain.

ESSEX SEDAN—Looks like new, runs like new; must be new; A 1920 model that is as good as new. A quick sale.

BUICK—1920 roadster, in first-class shape, good tires and ready to go; repainted and a snap.

HUDSON—Late model touring, in first-class condition; a family car, worth more than we ask.

CHANDLER—Late model touring car, repainted and put in fine shape. This car will go a last long.

STUDEBAKER—Touring, late Model, in excellent shape; you cannot duplicate it for double the price.

We are open Sundays from 9 to 2, and we can take your car in trade and allow you time to pay the balance.

WALTER M. BROWN CO.,

WASHINGTON AND FIGUEROA.

WEST 225.

H.C.S.— —H.C.S.

DON LEE .....—.....CADILLACS.

NEVER HAVE WE OFFERED YOU SUCH AN OPPORTUNITY TO OBTAIN A CADILLAC.

You cannot even approach the values we are offering in Cadillacs, regardless of whether it be Cadillac or some other make; either new or used.

DON'T BUY AN AUTOMOBILE UNTIL YOU SEE OUR CADILLACS.

TROT MOTOR SALES CO.,

Nash and LaFayette Distributors.

"OUR REPUTATION YOUR GUARANTEE"

1920	COUPE	$2650
1919	ROADS.	2250

SEDANS.

1921	7-PASS.	$4450
1920	7-PASS.	4150
1920	5-PASS.	4050

PHAETONS.

1920	4-PASS. (This week's special.)	2850
1921	4-PASS.	$3250
1919	4-PASS.	2450
1918	4-PASS.	1850

TOURINGS.

1920	7-PASS. (This week's special.)	$2850
1921	7-PASS. (Special top sliding windows.)	$3500
1921	7-PASS. (Trunk & side wings. Pl. Gl. Curtains.)	$2750
1919	7-PASS. (Trunk & side wings, Pl. Gl. Curtains.)	$1850
1918	7-PASS.	1875
1917	7-PASS.	1250
1916	7-PASS.	850
1918		

OPEN EVENINGS TO 9:30

TERMS, 40% DOWN & 10 MONTHS.

DON LEE. 1218 S. MAIN. PH. 60339.

CHEVROLET.

IN OUR NEW LOCATION,
WE ARE NOW IN POSITION
TO DISPLAY TO THE BEST
ADVANTAGE FOR YOUR
APPROVAL A FEW LATE
MODEL, SLIGHTLY USED
CARS.

SEE THE FOLLOWING:

1917	FORD TOURING CAR ..$180
1917	CHEV. 490 TOURING $200
1918	CHEV. 490 TOURING $250
1919	CHEV. 490 TOURING $300
1920	CHEV. 490 TOURING $400
1920	CHEV. F. B. TOURING ..$850
1919	CHEV. F. B. TOURING ..$650
1922	CHEV. F. B. TOURING ...$900

WE ALSO HAVE A FEW GOOD CLOSED CARS AT THE RIGHT PRICE.

TERMS IF DESIRED.

CHEVROLET MOTOR CO.,
422 W. 12TH ST., AT HOPE.
FICO 8234.

YOU BETTER LOOK
NOW
AT OUR BARGAINS.

1920 Maxwell, wonderful condition..$400
1919 Ford, a real bargain $250
1916 Maxwell, fine condition $150
1920 Dort, run very little $400
1916 Saxon, splendid shape $225

If you want a good automobile
cheap, come early.

You can't make a mistake.
We charge no brokerage.
EASY TERMS.
UNION MOTORS, INC.,
Maxwell Distributors,
961 S. FLOWER ST.

FORDS. FORDS. FORDS.
We have quite a number of used Fords arranging from $75 to $400 in price. Visit our used car dept., as we are thoroughly satisfied that we can please you both in quality and price, either in sedans, tourings, roadsters, trucks or deliveries.

W. TUPMAN CO.,
AUTHORIZED FORD DEALERS.
FIGUEROA AND JEFFERSON. SO. 2681.

CHEVROLETS. CHEVROLETS.
NEW AND USED.
Very liberal terms, only 6 pct. interest.
BUY YOURS FROM
MANUAL ARTS MOTOR CO.,
MANUAL ARTS MOTOR CO.,
4100 S. VERMONT AVE. 29056S.
OPEN EVENINGS AND SUNDAY.
EVERY CUSTOMER A BOOSTER.

AUTOMOBILES, Etc.—Miscellaneous.

H.C.S.— —H.C.S.

SNAPS.

Every car listed below is a bargain. We have taken them in trade on H.C.S. cars and have put them in first-class shape. You can buy from us and save a dealer's profit.

H.C.S.—Touring, Series 2, overhauled and repainted. A wonderful car that will give 20 miles to a gallon of gas, 1500 miles to a gallon of oil, and 15,000 miles to a set of tires.

STUTZ—4-passenger, overhauled and repainted; this car has had excellent care and is equipped with good rubber. Priced for quick sale.

STUTZ—4-passenger, short coupled, a very popular model, overhauled and repainted, new tires. A buy.

KISSEL—4-passenger stout model, 1920. Overhauled and looks like new; a car that will last year for close to $4000. A real bargain.

ESSEX SEDAN—Looks like new, runs like new; must be new; A 1920 model that is as good as new. A quick sale.

BUICK—1920 roadster, in first-class shape, good tires and ready to go; repainted and a snap.

HUDSON—Late model touring, in first-class condition; a family car, worth more than we ask.

CHANDLER—Late model touring car, repainted and put in fine shape. This car will go a last long.

STUDEBAKER—Touring, late Model, in excellent shape; you cannot duplicate it for double the price.

We are open Sundays from 9 to 2, and we can take your car in trade and allow you time to pay the balance.

WALTER M. BROWN CO.,

WASHINGTON AND FIGUEROA.

WEST 225.

H.C.S.— —H.C.S.

DON LEE .....—.....CADILLACS.

NEVER HAVE WE OFFERED YOU SUCH AN OPPORTUNITY TO OBTAIN A CADILLAC.

You cannot even approach the values we are offering in Cadillacs, regardless of whether it be Cadillac or some other make; either new or used.

DON'T BUY AN AUTOMOBILE UNTIL YOU SEE OUR CADILLACS.

TROT MOTOR SALES CO.,

Nash and LaFayette Distributors.

"OUR REPUTATION YOUR GUARANTEE"

1920	COUPE	$2650
1919	ROADS.	2250

SEDANS.

1921	7-PASS.	$4450
1920	7-PASS.	4150
1920	5-PASS.	4050

PHAETONS.

1920	4-PASS. (This week's special.)	2850
1921	4-PASS.	$3250
1919	4-PASS.	2450
1918	4-PASS.	1850

TOURINGS.

1920	7-PASS. (This week's special.)	$2850
1921	7-PASS. (Special top sliding windows.)	$3500
1921	7-PASS. (Trunk & side wings. Pl. Gl. Curtains.)	$2750
1919	7-PASS. (Trunk & side wings, Pl. Gl. Curtains.)	$1850
1918	7-PASS.	1875
1917	7-PASS.	1250
1916	7-PASS.	850
1918		

OPEN EVENINGS TO 9:30

TERMS, 40% DOWN & 10 MONTHS.

DON LEE. 1218 S. MAIN. PH. 60339.

CHEVROLET.

IN OUR NEW LOCATION,
WE ARE NOW IN POSITION
TO DISPLAY TO THE BEST
ADVANTAGE FOR YOUR
APPROVAL A FEW LATE
MODEL, SLIGHTLY USED
CARS.

SEE THE FOLLOWING:

1917	FORD TOURING CAR ..$180
1917	CHEV. 490 TOURING $200
1918	CHEV. 490 TOURING $250
1919	CHEV. 490 TOURING $300
1920	CHEV. 490 TOURING $400
1920	CHEV. F. B. TOURING ..$850
1919	CHEV. F. B. TOURING ..$650
1922	CHEV. F. B. TOURING ...$900

WE ALSO HAVE A FEW GOOD CLOSED CARS AT THE RIGHT PRICE.

TERMS IF DESIRED.

CHEVROLET MOTOR CO.,
422 W. 12TH ST., AT HOPE.
FICO 8234.

FORDS. FORDS. FORDS.
We have quite a number of used Fords arranging from $75 to $400 in price. Visit our used car dept., as we are thoroughly satisfied that we can please you both in quality and price, either in sedans, tourings, roadsters, trucks or deliveries.

W. TUPMAN CO.,
AUTHORIZED FORD DEALERS.
FIGUEROA AND JEFFERSON. SO. 2681.

CHEVROLETS. CHEVROLETS.
NEW AND USED.
Very liberal terms, only 6 pct. interest.
BUY YOURS FROM
MANUAL ARTS MOTOR CO.,
MANUAL ARTS MOTOR CO.,
4100 S. VERMONT AVE. 29056S.
OPEN EVENINGS AND SUNDAY.
EVERY CUSTOMER A BOOSTER.

AUTOMOBILES, Etc.—Miscellaneous.

OPENING
ANNOUNCEMENT
OF THE

HENRY B. AYERS CO.,

"Automobiles of Quality."

1114-1116 S. OLIVE ST.

This firm is affiliated with the LARGEST MOTOR CAR DISTRIBUTORS on the Pacific Coast, and can ASSURE the PUBLIC that OUR MERCHANDISE is RECONDITIONED and GUARANTEED, making it WORTH WHILE for any one in the market for AN AUTOMOBILE to COME and SEE our LARGE ASSORTMENT of over 150 CARS, also INVESTIGATE our UNUSUAL LIBERAL TERMS SYSTEM.

BRING your old car. We TAKE them in TRADE at the HIGHEST POSSIBLE FIGURE.

QUALITY WITH RESPONSIBILITY.

1921 BUICK SEDAN—Perfect and like new.

1921 BUICK COUPE—Wonderful cond.

1922 BUICK, 7-Pass. — Especially dolled up.

1921 BUICK, 5-passenger—$300 in extras.

1921—BUICK roadster—Good as new.

1919 DODGE roadster—Original finish.

1918—DODGE touring—Completely renewed.

1920 CHANDLER Dispatch—Priced at a bargain.

1919 BUICK COUPE—Guaranteed, with new tires.

1920 BUICK, 7-passenger, fully guaranteed.

1919 BUICK roadster—Cheap for quick sale.

This LIST is ONLY A SMALL PART of our LARGE STOCK OF HIGH-GRADE AUTOMOBILES.

VERY LIBERAL TERMS—TRADES.
—NO BROKERAGE.

OPEN — EVENINGS — SUNDAYS.

1114-1116 S. OLIVE ST.

COME TO BUICK HEADQUARTERS.

STOP.

LOOK.

LISTEN.

The cars listed in this advertisement are just a few of our many bargains. We feel sure that we have just the car to suit you and your pocketbook.

While we have on hand other makes of cars, our one great feature will naturally be

USED BUICKS,

which we have taken in on NEW BUICKS.

Buick Buyers

should bear in mind the fact that this is the USED CAR DEPARTMENT of the

HOWARD AUTOMOBILE COMPANY
OF LOS ANGELES,
Largest Distributors of Automobiles in the World.

And therefore we are in a position to serve your interests most advantageously.

We are naturally interested in creating more BUICK USERS—more BUICK BOOSTERS—our entire facilities and our assurance of satisfaction to the BUYERS stand back of every BUICK sold. The following is a partial list of our many bargains:

TOURING CARS.

1921 Buick Touring; like new.
1918 Buick Touring; fully equipped.
1919 Buick Touring; original finish.
1919 Buick Touring; newly painted.
1918 Buick Touring; fully equipped.
1917 Buick Touring; real buy.

ROADSTERS.

1921 Buick Roadster; like new.
1920 Buick Roadster; many extras.
1919 Buick Roadster; fully equipped.
1918 Buick Roadster; special top.
1917 Buick Roadster; special top.

COUPES.

1921 Coupe; 2500 miles.
1920 Buick Coupe; original finish.
1919 Buick Coupe; wire wheels.

OTHER MAKES.

1918 Hudson, 6-40; special top.
1918 Oakland Touring; snap.
1916 Grant Cabriolet.
1920 Chevrolet Touring; $325.
1918 Briscoe Roadster; like new.
1917 Cadillac Touring; give-away.
1920 Liberty Touring.
1916 Cadillac Touring.
1918 Dodge Touring.
1919 Oldsmobile Touring.
1921 Ford Coupe.
1916 Scripps-Booth Roadster.
1917 Buick Truck; 5 ton.
1917 Ford Touring; a pick-up.
1916 Overland Touring; model 83.

The above cars have all been taken in on new Buicks and are excellent values at prices asked. Your own terms. No brokerage.

HOWARD AUTOMOBILE CO.
OF LOS ANGELES.

LARGEST DISTRIBUTORS OF AUTOMOBILES IN THE WORLD.
1128 S. OLIVE. PHONE 11583.
OPEN EVENINGS AND SUNDAYS.

DON LEE SAYS

BARGAINS .. BARGAINS .. BARGAINS.

We defy anyone, any place, right now to duplicate these bargains.

These are not regular "as-is" cars. The more rigid you inspect them the more readily you will see what extraordinary values they are.

"OUR REPUTATION YOUR GUARANTEE"

TOURINGS.

PEERLESS (California top.)	20 7-PASS.	$1650
PIERCE	14 5-PASS.	$1850
PACKARD	16 7-PASS.	$1850
HUDSON	19 7-PASS.	$975
HUDSON	18 7-PASS.	$750
HAYNES	17 7-PASS.	$500
PAIGE	17 7-PASS.	$500
CHEVROLET	20 5-PASS.	$375

SPORT MODELS.

McFARLAN	20 4-PASS.	$2500
STUTZ	19 4-PASS.	$1850
H.C.S.	20 4-PASS.	$1750

ROADSTERS.

KISSEL	NEW STYLE	$2250
CHANDLER	19 CLUB	$775

OPEN EVENINGS TO 9:30.

TERMS 40% DOWN AND 10 MONTHS.

DON LEE. 1218 S. MAIN. PH. 60339.

W. H. COOK'S GUARANTEED CARS—
1920 MARMON 4-PASS. SPORT.
1920 BUICK 6 TOUR.
1920 DODGE SEDAN.
1920 HUPP 8 TOUR.
1920 CHANDLER DISPATCH.
1918 HUDSON COUPE.
1917 BUICK ROADSTER.
1919 CADILLAC TOURING.
W. H. COOK, 1006 S. OLIVE ST.

WE OVERHAUL AND GUARANTEE
EVERY FORD WE SELL.
$75 DOWN, BAL. 1 YEAR.

MORAN & McMENAMY,

1424 S. MAIN.

THE MOST FOR YOUR MONEY.
IN GOOD USED CARS.
TERMS TO SUIT.
OPEN SUNDAYS AND EVES. TILL 8.
MANUAL ARTS MOTOR CO.,
AUTHORIZED CHEVROLET DEALERS.
4100 S. VERMONT AVE. 29056S.

LANDS 5-pass. car, starter, elec. lights, drives like Packard. $375. SO. 8774-W.

AUTOMOBILES, Etc.—Miscellaneous.

DORRIS USED CARS
GUARANTEED ONE YEAR.

Our faith is substantiated by THIS LIBERAL WARRANTY.

INVESTIGATE.
ALSO

1917 Pierce Arrow Limousine.
1921 Cadillac Touring.
1921 Roamer Coupe.
Belle Reyes Touring.
1920 Locomobile Touring.
1918 Winton, Cal. Top.
1917 Winton.
1917 Mitchell Touring.
Flat Chassis.

ALBERT J. RUSSELL,

ROLLS-ROYCE AND DORRIS CARS.
951 S. Flower st. 60713.

CARS—GUARANTEED CARS.—TERMS
1917 Pierce 38, Cal. top.
1920 Cole Sport, 1918 Cadillac Rd.
1921 Ford Tr.; 1921 Harmon Sedan;
1920 Buick Tr.; 1916 Buick Tr.;
1919 Stephens Rd.; 1918 Winton;
1919 Dodge Tr.; 1918 Dodge Sedan;
1920 Daniels town; 1919 Daniels Tr.;
1918 Mercer Tr.; 1920 Dodge Sedan;
1918 Haynes Tr.; 1916 Stutz 4-pass.;
1914 Packard; 1918 Chandler Sedan;
1917 Packard, 4-Pass. cord tires.
Cadillacs, All Models.
908 S. OLIVE. JOHN BALK. 62374.

REPOSSESSED cars can be bought for very small payments down, balance 12 mos. OUR SPECIAL FOR THIS WEEK.
Hudson 1918 Speedster,
and there are many others.
182 WEST PICO ST.

MARMON Club Road Tour., Limousine, Sedan. Fillmore, 1231 W. WASHINGTON.

Touring Cars for Sale.

BUICK—We have the classiest 1922 touring car you can ever expect to see. The whole car is specially fitted up throughout. The cost about $5300 to doll up; it's absolutely like new in every respect. It's got to sell. You've seen it at the HENRY B. AYERS CO., 1114-1116 S. Olive St. Will give very liberal terms.

BUICK touring; special top; large glass windows on sides; new paint; good tires and bumpers. This car is a beauty and a snap at $1175. Can take $400 cash, balance, terms. No brokerage. Will guarantee for 90 days. Call CRUICKSHANK, 11833.

BUICK, late 1917 touring. Looks and runs like new. 5 tires, three new cords, tonneau, windshields, expensive seat covers, bumper. Owner must sacrifice, $800. Rorad Motors, 1031 S. FIGUEROA.

BUICK 6 1917 touring, excellent shape, cord tires, wind deflectors, new top; snap. $625. 1130 S. OLIVE ST.

BUICK TOURING, 1920.
Excellent shape $900, privately owned. A bargain. Terms to responsible people. Call CROXALL. MAIN 8940.

BUICK 1922 six touring, absolutely perfect, new car guarantee; $1450 cash. Sacrifice for $1200 cash. Absolutely no trades considered. 74008.

BUICK 1920, 5-pass. sedan. Must be sold today. 5 tubes, spare tire. Will trade for Ford. Bdwy. 6290. 1000 W. PICO.

BUICK, 1920, 7-pass. for sale by owner 4 months. Many extras. Inquire at 108 E. NINTH ST.

BUICK, 1921 touring, 5-passenger, perfect mechanically, fine finish, $1500 cash. ELLSWARD BUIK-RITE CO., 1710 S. Flower. 22107.

BUICK, 1920 touring, 6 cord tires. This car is in A-1 shape every way. Must be sold. 926 S. FLOWER. Pico 2063.

MRS. METERS.

BUICK 1922, 5-passenger touring, like new. Bargain. 1042 W. 43RD PLACE.

BUICK, 1917 Light Six touring, brand-new top & Paint. Bdwy. 6290. 1000 W. PICO.

BUICK 6 TR., late '20; must sell today. 1100 E. GLADYS. Phone 5212.

BUICK 6 touring, 1918. Real buy. $425. Good condition. 4301 Denker ave. 79489.

CADILLAC..... 20 .....$2850

This Week's Special.

Type 59 was the current model until September 1, so that it is not an out-of-date model.

We are offering for this week's special both a four and a seven-passenger and at this price they certainly represent the best values in Cadillacs we have ever offered.

DON LEE, 1218 S. MAIN. PHONE 60339.

CADILLAC
CADILLAC
CADILLAC
$4000.
ALMOST NEW
CADILLAC SPECIAL LIMOUSINE.
CADILLACS FINEST CAR.
$500 IN EXTRAS.
BOUGHT NEW IN LOS ANGELES.
MUST SACRIFICE IMMEDIATELY.
SEE OWNER, 815 S. GRAND AVE.

CADILLAC.....18 7-PASS.....$1250

Model 57. Not much for looks, but has it. It certainly should be sold today at this it certainly should be sold otday at this price.
DON LEE, 1218 S. MAIN. PHONE 60339.

CADILLAC 1918, model 57-B touring; has tonneau windshields, wind deflectors, Westinghouse shocks, 6 excellent tires; a genuine sacrifice. 1130 S. OLIVE.

CADILLAC 4-passenger, almost new, 1921. Leaving city. Terms to responsible party. 1407 S. HOPE.

CADILLAC 8 in last of shape; will trade. 41944

CHANDLER 1920 DISPATCH—Like new. Special top and paint. Mechanically perfect.
EARL A. SHERWOOD,
118 West Pico st. 64021.

CHANDLER touring, late 1919. $350 cash balance easy terms. MONARCH CO., 1238 S. Hill. 61622.

CHANDLER DISPATCH, 1920, $975, or best offer. 4100 S. VERMONT AVE.

CHEVROLET TOURING, 1920—
$450 CHEVROLET TOURING, $300.—This small, snappy car is real value; fully equipped. This beats walking.
ALBERTSON MOTOR COMPANY,
DODGE BROTHERS MOTOR CARS,
SIXTEENTH AND FIGUEROA.

CHEVROLET, 1918 good condition, three new tires, also 4 new tools, good condition, private owner. 629 S. SPRING ST., or call PICO 4338.

CHEVROLET 1918 baby grand touring; completely overhauled and varnished; looks and runs like new; $225 down, balance easy. 8703 E. 1ST ST.

CHEVROLET touring, 1921, run only 4800 miles; better than new. $850.
L. A. OAKLAND CO., 1027 S. Olive st.

CHEVROLET touring, 1920, model 490; $350; $75 down, $25 per month; terms. A great bargain. 4383 S. FIGUEROA.

CHEVROLET baby grand, late '20, new paint, new rubber, in first-class condition. $650. 1636 MAITMAN AVE. 59667.

CHEVROLET TOURING, 1920—

JOE ELLIOTT, BROKER, 1162 S. BDWY.

CHEVROLET 490 TOURING, 1920—
A real good car. $325 buys it. Terms.
4100 S. VERMONT AVE.

CHEVROLET—1920, F. B. TOURING.
$525 if sold this week. Terms.
4100 S. VERMONT AVE.

CHEVROLET tour., late 1919, cheap and easy terms. Bdwy. 6290. 1000 W. PICO.

CHEVROLET 1921 F.B. touring; like new; $885; easy terms. 8703 E. 1ST ST.

CHEVROLET, 1920 490 touring; $350; $150 down, balance easy. 8703 E. 1ST ST.

COLE 8, 1920, 6-PASSENGER.
Can't tell it from new.
$1350.
Nothing like it in the
city at the price.
EARL A. SHERWOOD,
118 West Pico st. 64021.

COMET— —COMET.
BANK SALE.
BRAND-NEW COMET SIX.
LIST PRICE L. A. $2650.
SALE PRICE L. A. $1450.
NO ADDITIONAL CHARGES.
9-N CONTINENTAL MOTOR (RED SEAL.)
BORG & BECK CLUTCH.
KELLER CARBURETOR.
WAGNER IGNITION SYSTEM.
GENUINE LEATHER UPHOLSTERY.
TIMKEN ROLLER BEARINGS.
32x4½-INCH FIRESTONE CORDS.
1855 S. FLOWER ST., 23350.

CUNNINGHAM 4-passenger, like new; disc wheels, 2 extras with new tires, 2 spotlights, trunk rack; Houdt shock absorbers, motormeter; for sale by owner to a quick buyer at a real bargain. 2221 DALTON AVE., just off of West Adams. Phone West 4346.

DAVIS, sport, late '20. Wire wheels, $975. 132 W. 16TH ST. 23727.

DODGE BROTHERS TOURING, $775—
Original finish, good rubber; top and upholstery; wonderful value.
ALBERTSON MOTOR COMPANY,
Dodge Brothers Touring Cars,
Sixteenth and Figueroa.

DODGE TOURING, 1916—
Good rubber, extra tire, A-1 condition. CHEAP FOR CASH.
ASK FOR SEARLES
1100 E. GLADYS. SO. 2240.

DODGE BROTHERS TOURING, $575—
Original finish, elegant tires and motor.
ALBERTSON MOTOR COMPANY,
Dodge Brothers Motor Cars,
Sixteenth and Figueroa.

DODGE touring, $95 down, balance easy. A-1 running condition. Price $290. ILLO'S AUTO MARKET, 1108 S. Broadway.

DODGE 1918 5-pass., plate-glass top, Alemite system, 5 tires. Finish like new. Terms, $795. 1035 S. OLIVE ST.

DODGE 1918 touring for sale. New Brighton cord tires. $725. 1057 S. FIGUEROA.

DODGE 1920 TOURING—
$800.
JOE ELLIOTT, BROKER, 1162 S. BDWY.

DODGE TOURING—A real buy.
A dandy car, $375 for quick sale. 4100 S. VERMONT AVE.

DODGE 1920 tour., like new, $750, terms. PETERSON'S, 1922 S. Main.

AUTOMOBILES, Etc.—Miscellaneous.

Touring Cars for Sale.

DODGE, New top, 4 cords, mechanically perfect price reasonable. Terms. 75566.
DODGE, late 1920 tourf. Easy terms, $1000. Extras. Cheap. Bdwy. 6290. 1000 W. Pico.
DODGE 1915 touring; snap at $295; terms. 8708 E. 1ST ST.
DODGE, 1916, as is, $250. Easy terms. 3. I. MONARCH, 1238 S. Hill. Pico 832.
DODGE 1917 5-pass. $375. Terms. Plate-glass top. 1035 S. OLIVE ST.
ESSEX 5-pass. black, A-1. Some car $785, terms. C. H. BRAINARD, 2227 W. Pico.
ESSEX tour., new tires. I will trade or sell cheap. Bdwy. 6290. 1000 W. PICO.
FORD TOURING, 1918.
Shock absorbers, speedometer, looks like new; almost new tires, $160 will handle; Ford agency.
HAMLIN W. NERNEY CO., INC.
4267 S. VERMONT AVE.
Open Evenings and Sunday.

FORD CARS—ALL MODELS.
EACH CAR OVERHAULED AND GUARANTEED. VERY SMALL PAYMENTS.
MORAN & McMENAMY,
1424 S. MAIN ST.

FORD TOURING, LATE 1920.
Speedometer, spotlight, 30x3½ tires all around, refinished; looks like new; $350; easy terms. FORD AGENCY.
HAMLIN W. NERNEY CO., INC.
4267 S. VERMONT AVE.
Open Evenings and Sundays.

FORD TOURING—1917.
With enclosed wood dem. wheels. $235. $75 down. Every tire is good, front seat cut for sleeping, mechanically perfect. See any time.
1100 E. GLADYS. SO. 2240.

FORD TOURING AND FORD ROADSTER, $100 EACH, CASH ONLY.
O.K. mechanically, good rubber, needs paint. Ford Agency.
HAMLIN W. NERNEY CO., Inc.
4267 S. Vermont ave.
Open evenings and Sunday.

FORD TOURING, 1918.
Hassler shocks, good motor, rubber, upholstering and top. Ford.
G. L. CUPMAN CO.
AUTHORIZED FORD DEALERS
FIGUEROA AND JEFFERSON. SO. 2681.

FORD TOURING, 1914.
Will demonstrate to your satisfaction; all same size tires, good coat, fine leather upholstery, trunk rack, will consider $50 down. Come see me.
1100 E. GLADYS. SO. 2240.

FORD TOURING, 1918.
Has latest style body and fenders and radiator; fine running condition and perfect tires. See day or evening. $145. $50 down if desired. See any time.
1100 E. GLADYS. So. 2240.

FORD TOURING, 1921—
LOOKS LIKE NEW,
$350.
J. E. COBERLY CO.,
1918 S. Main. Authorized Dealers. S. 841.

FORD 1920 touring, 4 cord tires, $450 cash, balance easy terms. 8703 E. 1ST ST.

FORD TOURING, 1921—
In excellent condition. $850, a long time to pay.
ELLIS MARSHALL, SO. 8774-W.

FORD touring, 13 of 'em, A-1 condition, all models, $125 up, cash or terms. WM. I. HUGHSON & CO., Authorized Ford Dealers, 1001 S. Olive. Bdwy. 2905. 10487.

FORD TOURING 1919.
Unusually fine condition, family car, tires up right party. See any time.
1100 E. GLADYS. SO. 2240.

FORD TOURING CAR, LATE MODEL, NEW PAINT AND TIRES, AT $225.
PHONE 26729. 1123 W. 50TH ST.

FORD 1920 TOURING—

JOE ELLIOTT, BROKER, 1162 S. BDWY.

FORD TOURING, 1920, $350.
Fine shape; good finish.
W. D. Dunham Ford Agcy., 1250 W. 7th.

FORD tour. 1917. Cut for sleeping. A-1. Easy terms. Bdwy. 6290. 1000 W. PICO.

FORD, 1921 $200 worth extras. $445. 220 W. 108TH ST., M. 3212.

FORD 1916 tour, A-1 shape. Cheap, trade; terms. Bdwy. 6290. 1000 W. PICO.

FORD 1917 touring. Your terms. Many extras. Trade. BDWY. 6290. 1000 W. PICO.

FORD 21 tour., $305. 2 new tires. Will trade. Terms. Bdwy. 6290. 1000 W. PICO.

FORD 1920 5-pass. new top and paint. $355, terms. 1085 S. OLIVE ST.

FORD, 1916 first-class condition, seats cut for sleeping, $265. 747 S. UNION, cor. 9th.

FORD touring, 1921; starter, dem. rims; fine condition; $350. SO. 8773.

FORD '21 touring, $495. Miller tires, many extras. 132 W. 16TH. 23727.

FORD TOURING, 1920; GOOD CONDITION, CHEAP FOR CASH. WEST. 5638

HAYNES, 1920, 7-pass. touring car. Mechanical condition guaranteed. New Burbank top. Completely refinished. Nearly new cord tires. Most unusual car at an attractive price, quick sale. Terms.

LYNN C. BUXTON,
Haynes Distributors.
1635 S. Figueroa st. West 2597.

HAYNES, 1919, 7-pass. touring car. Overhauled to be in first-class condition, just refinished. Terms $1100.

LYNN C. BUXTON.
Haynes Distributors.
1635 S. Figueroa st. West 2597.

HUDSON..... 7-PASS. $750

1918 model, in good condition throughout. We also have a 1919 at $975.
DON LEE, 1218 S. MAIN. PHONE 60339.

HU

HORSES, MULES, CATTLE, ETC. For Sale, Exchange, Wanted.

For Sale.

FOR SALE—3 good young teams work horses and 1 good single work horse; less than one-half their value. Also nearly new harness if desired. If you need a team you will take these at sight. Two blocks west of Lincoln ave. on Martosa st. ALTADENA RIDING ACADEMY, Pasadena.

WANTED—Working partner; invest $2000 Hollywood retail dairy business. Fine herd and outfit; excellent opportunity for experienced man. Complete details at P. 534 SAN FERNANDO BLDG., 4th and Main.

FOR SALE—4-year-old Jersey-Holstein, fresh cow, with 3rd calf. Must sell on account of neighbors. Price $65; worth $100. 3117 N. MAIN. Lincoln 1961.

FOR SALE—Fine saddle horse with bridle and saddle, $90. Horse, $60. Call days, COLO. 585; evenings, P. O. 3896, Pasadena.

FOR SALE—If you have a horse or cow to move, call PICO 417. 609 E. 7TH ST.

For Exchange.

FOR EXCHANGE—Sorrel horse 8 yrs. old, short tail, gentle. Telephone S. 959-W. 7520 MONETA AVE.

POULTRY AND PET STOCK. For Sale, Exchange, Wanted.

Poultry and Poultry Supplies.

WANTED—You to know that you can start your pullets and molted hens to laying by feeding DR. HESS POULTRY PAN-A-CE-A. It contains tonics that promote a hen's digestion, tonics that tone up the dormant egg organs, so that the proper amount of food goes to egg production and not to flesh and fat and laziness, when it's action and eggs you want. Here's a good suggestion: Provide your hens with a dust bath, to which add DR. HESS INSTANT LOUSE KILLER, say once a week. It keeps down the lice. For roup use Dr. HESS ROUP REMEDY. All guaranteed. Sold by all dealers in poultry supplies.

FOR SALE—200 White Leghorn pullets 5 months old; 36 Minorca pullets; 80 very dark Rhode Island Reds; all fancy stock and cheap. Fat corn-fed local turkeys, geese and hens. 2124 SAN FERNANDO ROAD.

FOR SALE—3500 Leghorn hens, includes 1000 pullets, balance young stock; fine condition; any quantity. Laying 20 per cent. Also 40 turkeys. Come and pick yours for Thanksgiving, all sizes. 1080 CYPRESS AVE., Burbank, Cal.

FOR SALE—Full-blood Buff Orpington hens, pullets and roosters. Also Rhode Island Red pullets and young roosters. The finest ever. 253 N. LAKE ST., cor. Court.

FOR SALE—BEST SCRATCH, $2. BUTTERMILK MASH, $1.90. ACME FEED CO., 2665 S. VERMONT AVE. Phone 766685. Free delivery.

FOR SALE—Two fine young Black Minorca roosters. 1350 W. 48TH ST. Phone 26151.

FOR SALE—Cornish Indian game cockerels, prize winners, half price. 5804 WINTER.

FOR SALE—500 1-year-old hens at 2497 S. GARFIELD, Alhambra.

WANTED—Poultry and rabbits, will call any place. I. M. BOSSOR, Phone Main 3992.

Pigeons, Birds, Etc.

FOR SALE—
L. M. GRIDER'S BIRDLAND.
Select your birds and pets for Christmas now.
You will find a wonderful stock of birds, dogs, cats, etc., and everything they need. 1301 CENTRAL AVENUE. (Take Central avenue car.)
216 MERCANTILE PLACE (Just off Broadway.)
Phone orders MAIN 845—MAIN 2169.

FOR SALE — THE LARGEST MODERN SQUAB RANCH IN THE WORLD IS OFFERNIG A FEW CHOICE CARNEAUX PIGEONS. THE SQUAB RAISERS SUPREME, FROM $2.50 TO $5 PER PAIR. VISITORS ALWAYS WELCOME. PALMS SQUAB RANCH, R. 2, BOX 114, INGLEWOOD, CAL. TEL. INGLEWOOD 49-J-4.

FOR SALE—Birds, puppies, kittens, monkeys, goldfish, all kinds and everything for them.
PETLAND
Has all the others advertise in a clean stock and lower prices. Open till 8 p.m. Saturdays. J. C. EDWARDS, 607 S. Grand ave. 14920. We deliver.

FOR SALE—Just arrived with 17 Rose Breasted Australian Cockatoos; make excellent talkers and pets. Something worth while for Xmas presents. If sold this week will cost only $10; worth $50. See MR. LEWIS, 1355 Georgia st.

Ducks, Geese, Turkeys.

FOR SALE—Fat ducks, 30 cents lb., live. 718 WATERLOO, Wilshire 3094.

FOR SALE—Young fat ducks. 821 W. 82ND PLACE.

FOR SALE—Fat young ducks, grain fed; CALDWELL, 2520 San Fernando Rd., city.

Goats, Milch, Etc.

FOR SALE—Exchange, fresh, coming fresh milch goats, kids. 1333 E. 23RD.

Dogs and Dogs at Stud.

FOR SALE—Trained, pedigreed 2-year-old Pointer dog. 387 W. 6TH ST., Pomona. Phone 7504.

WANTED—To buy Boston terrier or Boston bull. Will give good home, but will not pay over $25. MISS MILLER, Wil. 1464.

WANTED—Shepherd puppy, male, black with white markings, preferred. WILSHIRE 2892.

FOR SALE—Thoroughbred Collie puppies, eligible to registration. CARTER COLLIE KENNELS. 1040 Island Ave., Wilmington.

Wanted.

WANTED—All kinds of poultry. Will pay highest market price. Will call anywhere. WESTERN POULTRY CO., 2016 E. Seventh st. PHONE 66328.

WANTED—Poultry, highest prices paid. Call anywhere. So. 2461. 1306 E. 22ND.

HOUSES—For Sale.

Miscellaneous.

FOR SALE—
HOLLYWOOD WAY.

Rooms	Kind	Price	Down
5	Bungalow	$5900	$750
5	Bungalow	$6000	$1200
6	Two-story	$8000	$2500
6	Double Bung.	$8000	$4000
10	Duplex	$12,000	$2000
16	4-family flat	$14,000	$5000
9	2-family chalet	$7900	$3100

These are all in choice locations, also many others too numerous to mention. Call in and see us.
Take Hollywood car to office.
WIL. 2140. J. D. MILLAR REALTY CO., 2900 Sunset Blvd., corner Occidental.

FOR SALE—OPEN TODAY, 10 to 5.
By Builder and Owner.
New Spanish villa of SEVEN large rooms, TWO baths, double garage. Phone 66740 or call at 945 THIRD AVE.

FOR SALE—Home and Income.
WHY PAY RENT when $3000 cash gives you possession of large HOUSE of two 4-room and one 3-room APTS.? 2 garages. INCOME $150 month. Close in. PICO HEIGHTS. ACT QUICK for this snap. JAMES HASTINGS, 710 New Pantages Bldg. Pico 283.

FOR SALE—
WESTLAKE—9 ROOMS.
Extra large, suitable for duplex. Fine location, near Alvarado and 6th; high ground; driveway, double garage. Two blocks from park. Only $11,000. It's $4000 underpriced for quick sale. JEWELL-KREKE CO., 313 H. W. Hellman Bldg. 14134.

FOR SALE—I NEED MONEY.
Beautiful 4-room home, hardwood floors, beautiful living and dining-rooms, radiator heat, built-in features; lot 50x150; fenced; garage; $4800, terms. For information, GARVANZA 2697.

FOR SALE—WINDSOR SQUARE DISlocation, 4 bedrooms, living-rooms, dining-room, library, music room, gas furnace, basement. Only $12,500. Would cost $17,500 to duplicate. Phone me, No. 58157. No agents.

FOR SALE—Money talking! Here's four houses of 5 and 6 rooms each, all rented. Good income. Corner lot 60x200 to alley. Adjacent to one of the finest parks in city. PRICE REDUCED to $15,000 for quick action. G. E. WORK, 706 Title Insurance Bldg.

FOR SALE—DOUBLE BUNGALOW.
We have several new double bungalows near Manual Arts and Vermont ave., at builder's prices. Terms $3000. Balance easy. KEMP & CALBECK, 4227 S. Vermont.

FOR SALE—Save $1000. 2 lots and 6-room house, plastered, newly finished in ivory and white enamel throughout; 3 Kohler bathroom pieces; beautiful electric fixtures; everything modern. $4500; how much cash have you? Phone GARVANZA 2809. Call between 6 a.m. and 8 p.m.

FOR SALE—A 3-room plastered house, modern, lot 50-ft. front, close to car, school and church. Street work all in. For $2500. $400 down and $30 a month. PHONE 15429.

FOR SALE—New modern 4-room bungalow, completely furnished, 2 blocks from car; 20 minutes from city, southeast. Easy terms or cash. By owner. If you are interested, Telephone 66264 and I will call with machine and take you to this home and return.

TRICT—561 N. EL CENTRO.
New modern 6-room bungalow, 3 bedrooms, tile bath, shower, automatic heater, garage, big lot, east front. See it today for a bargain. Owner, MR. BARNES, 3817 Wilshire Blvd. 560349.

FOR SALE—Beautiful 8-rm. duplex, located Hollywood way, in restricted district. This is a real buy at $8200; income $1350. Phone WILS. 4334, auto will call for you.

FOR SALE—By owner, 5-room house, partly furnished, splendidly located, close to schools and car lines; forced to sell. $1850, $300 cash, balance like rent. Address G, box 284, TIMES OFFICE.

FOR SALE—Must sell my brand new 4-room bungalow at 1033 N. Evergreen ave. ONLY $2880. Small cash payment, balance like rent. OPEN FOR INSPECTION, or call BDWY. 1981.

FOR SALE—Six-room modern house, garage, fruit trees, large lot. Quick sale, $3000. Inquire 7923 MONETA AVE.

FOR SALE—Near 2nd and Wilton, large 2-story 9-room modern home, 2 baths, 3 lavatories.

FOR SALE—$150 handles 4-rm. modern new bungalow, near car. 308 LISSNER BLDG.

FOR SALE—5-room modern bungalow, $500, terms. 16395.

HOUSES—For Sale.

Miscellaneous.

The following subdivisions will enable Times readers to more quickly locate the house they want to buy.

Miscellaneous.

[Includes houses in all sections of Los Angeles.]

West and Northwest.

[Includes all west of Main street, Jefferson street to Santa Monica Boulevard—Wilshire, Westlake, West Adams, Pico Heights etc.]

South and Southwest.

[Includes all south of Jefferson street and west of Main—Vermont Square, Manual Arts, Angeles Mesa, Goodyear District, etc.]

East and Southeast.

[Includes all east of Main street and south of Mission Road—Boyle Heights, Huntington Park, etc.]

North and Northeast.

[All north of Mission Road and Elysian Park—Highland Park, Garvanza, Glassell Park, East Los Angeles, etc.]

Furnished Houses.

[Includes furnished residences For Sale in all parts of Los Angeles.]

FOR SALE—
Phone Pico 1156.
W. A. HEITMAN CO.
REALTORS.
Entire Ninth Floor Merritt Bldg., Eighth & Broadway.

$6000 HANDLES 2-STORY WILSHIRE HOUSE ON LOT 80-FT. FRONTAGE.
Exceptionally well built, extra large rooms, 5 bedrooms, location a short distance from Wilshire Boulevard, hardwood floors throughout, basement and heating system, assortment fruit trees and flowers. Double garage. Will appeal to anyone wanting a large two-story residence with large grounds. Price $12,600.

$3500 SECURES SPECIAL 8-ROOM WILSHIRE BUNGALOW.
Located on one of the best streets north of Wilshire Blvd. Interior arrangements cannot be beat. Large living-room, cozy den, sleeping porch. Now vacant and in perfect condition. Large east front lot, choice assortment of fruit trees and flowers. Large garage. We are exclusive agents and offer this exceptional bungalow at $10,500.

$4000 WILL SECURE 2-STORY, 8-ROOM RESIDENCE, PICO HEIGHTS.
Located on a sightly lot, over 90 feet wide. 4 large bedrooms, oak floors, screened sleeping porch, basement and furnace, well-kept grounds and garage. A real bargain for anyone wanting a fine 2-story residence with large grounds, offered at $10,000. Shown by appointment only.

$12,500 BUYS KINGSLEY DRIVE FURNISHED 9-ROOM HOUSE.
Close to Wilshire Blvd., east front. Hardwood floors throughout. 4 large bedrooms, extra large living-room, basement, furnace, large garage. Neighborhood built up with fine homes. Will sell unfurnished at a reasonable figure. Easy terms.

$11,500 WILL BUY WILSHIRE BUNGALOW ON 80-FT. LOT, CLOSE TO WILSHIRE BLVD.
East front, grounds highly improved with choice fruit trees and flowers. 7 large rooms, including 3 fine bedrooms, hardwood floors throughout, basement with furnace. Double garage and storage room. Property in finest condition. Possession at once. Terms if desired. Will appeal to anyone wanting a well-built bungalow in finest neighborhood, with large grounds.

$5000 HANDLES 2-STORY WILSHIRE CORNER RESIDENCE.
Located north of Wilshire Blvd., 8 rooms, including 4 bedrooms, hardwood floors throughout, basement and furnace, property in finest condition, improved grounds and garage. Our best Wilshire corner residence at $11,000.

$2500 SECURES WILSHIRE 6-ROOM BUNGALOW.
Convenient to Western ave. car line, 3 bedrooms, tile bath, large lot and garage. A bargain at $7500. Monthly terms.

$7500 BUYS WEST ADAMS 2-STORY HOUSE.
Located on one of the best streets west of Vermont, one block from West Adams. 7 rooms, 3 comfortable bedrooms. Will accept $2000 down, balance monthly.

$10,000 SECURES WILSHIRE BRICK AND PLASTER RESIDENCE.
North of Wilshire Blvd. Sightly east front lot, 75 feet wide; one of finest streets in this district; 11 rooms, mahogany finish, oak floors throughout, 4 large bedrooms, screened sleeping porch, 3 baths, servants' quarters, billiard room, electric elevator. Highly improved grounds. 2-story double garage with chauffeur's quarters. We offer this substantial home for $25,000.

$3000 BUYS WILSHIRE 2-STORY, 9-ROOM HOUSE.
Short distance from Wilshire Blvd. A well-built home, finest materials, high ground, 4 bedrooms, sleeping porch, extra large living-room and library with many built-in features. Finest decorations and fixtures, hardwood floors, good basement and heating system; abundance of fruit trees and flowers, large garage. Best Wilshire 2-story house obtainable at this low price. Immediate possession. Terms if desired.

$2000 SECURES HOLLYWOOD 6-ROOM BUNGALOW.
Close to Sunset Blvd., fine mountain view, excellent neighborhood, 3 large bedrooms, well-kept grounds and garage. Convenient to car line. Exceptional value at $7000, monthly terms.

$2500 SECURES WILSHIRE 6-ROOM FURNISHED BUNGALOW.
East front, extra well-built and nicely furnished. Fine neighborhood, convenient to car line, 3 large bedrooms, a genuine bargain at $6000, including furnishings.

Phone Pico 1156.
W. A. HEITMAN CO.
REALTORS.
Entire Ninth Floor, Merritt Bldg. Eighth & Broadway.

FOR SALE—
MAGNIFICENT STUCCO DUPLEX, WILSHIRE RESIDENCE DISTRICT, AT COST OF PRODUCTION.
Located on high ground just off the boulevard. All other lots in the block occupied by two-story private homes, and district now zoned for private homes only. Owner expected to make this building her home and spared no expense in material and construction. There are six rooms and two baths on each floor. All rooms very large, living-room being 24x20. Ceilings are high and there is an abundance of windows, making the rooms particularly bright and airy. All decorations and fixtures are the best money can buy. Grounds front and rear beautifully improved with lawn and shrubbery. Complete automatic sprinkling system. Income $350 a month. Price $25,000, easy terms. Shown by appointment with exclusive agents. L. C. EDWARDS or W. A. Phillips, with EDWARDS & WILDEY CO., 516 Black Bldg. Phone 10767. Evenings, South 7058-R.

FOR SALE—
BUNGALOWS.
WINDSOR HEIGHTS, WILSHIRE DISTRICT.
5-rm. Colonial, best standard features, $7800, terms.
5-room beautiful German-style stucco, $8100, terms.
6-room Colonial, just being finished, $8400, terms.
7-rm. tile roof stucco, perfect place, $12,500, terms.
Many other listings in this district, priced right. Let us help you locate the home you want. For appointment see
SCHWARZKOPF REALTY CO.,
223 W. P. Story Bldg. 6th and Bdwy. 64080.

FOR SALE—
WINDSOR HEIGHTS
FURNISHED HOUSE.
House new and furniture new. Owner moving East reason for selling. Completely and well furnished. New cement plaster bungalow of seven rooms. Strictly modern.
Hardwood floors throughout. Large east-front lot with double garage. Ideal neighborhood near electric cars.
A. C. DAVIS.
510 Merritt Bldg. Eighth & Broadway. 10517; Bdwy. 379.

FOR SALE—
ONE BIG BARGAIN. FURNISHED HOME. ONLY $17,000.
WORTH THIS WITHOUT THE FURNITURE. Think of it! 9 big rooms and sleeping porch, 2 baths and shower bath. H.W. floors throughout. Mahogany, oak and ivory enamel woodwork. Big lot 55x150. Wonderful view and gardens. Furniture of the best sort, mostly mahogany. Excellent rugs. In fact, first-class in every particulars. Half block from car line and boulevard. Very reasonable terms. For this and other high-class Wilshire residence property consult
DEXTER & JOHNSTON, Mgrs.
E. L. McCORMACK & CO., Realtors.
634 So. Western ave.

FOR SALE—
$16,750.
BEAUTIFUL NEW SPANISH BUNGALOW.
Most attractive up-to-the-minute bungalow in the New Windsor Square. Has 7 splendid hand-decorated rooms, especially pleasing to the most particular buyer. 3 bedrooms. THIS IS A REAL BUY. You would be delighted to live in this charming home. Call Mr. Cooper, Wil. 2664; eve., 72402.
KELLS & GRANT.
56802. REALTORS. 56385.
WILSHIRE BLVD. AT WESTERN.

FOR SALE—Built by owner for home a few years ago. Family now diminished, wife in poor health, must sell. A big, substantial home on N.W., corner lot 100x160, beautiful shrubbery and trees. One short block off Oak Knoll car line, Pasadena way. Worth $18,000, but I am willing to take a loss. If quick, price $12,500. No less, but can arrange terms. OWNER. Address Z, box 551, TIMES BRANCH.

HOUSES—For Sale.

Miscellaneous.

FOR SALE—
BURTON & CO.
515 South Western ave.
$10,500. $10,500.
WILSHIRE BUNGALOW.
A beautiful little home in a location that will surely please. Block and a half west of Western, near Beverly.
Seven cheerful rooms, brick and shingle construction; large lot, cement driveway, garage, tiled bath, pedestal lavatory, living-room, dining-room and den finished in luxuriant Southern hardwood that will delight you. Breakfast-room with built-in mirrored buffet, convenient kitchen with all built-in features, screen porch with two tubs, two bedrooms with large closets having full-length mirrored doors. Den has extra disappearing bed. Quartered oak floors throughout. Furnace. Cement basement. The lot is large and a beauty. Fig, peach, apricot and orange trees. Easy terms.
Call Mr. Archer.

ON MANHATTAN.
We told the owner he was about $500 too high and right off the bat he reduced it from $15,000 to $13,500 and told us to get busy, as he had to have the money.
It's a seven-room colonial bungalow on South Manhattan, near Wilshire, with three bedrooms, wonderfully polished mahogany wood throughout, tile bath and shower, telephone installed; large living-room and dining-room, perfect breakfast-room, plenty of closets, double garage. Requires $6500 cash to handle, but it's priced to sell. Ask for Mr. Threlkeld.

$85,000.
We have a palatial residence, perfectly situated on a high elevation in a secluded spot, where peace and contentment reign, yet within view of beautiful Wilshire Boulevard.
The grounds consist of an acre and a half of beautiful lawn, hedge, flowers and shrubbery and a wonderful tennis court.
The spacious living-room, with its open fireplace and music nook is finished in walnut. The large dining-room is finished in African mahogany. A secret panel in the wall discloses a roomy compartment.
The kitchen is fully equipped with the most modern conveniences, including a dumb waiter from the basement to the second floor.
The second floor has five master bedrooms, each opening onto a sun porch and commanding a wonderful view of the mountains. There are three white tile baths with luxurious fittings and three separate needle showers.
In the big, high ceiling basement is a water softening plant, a hot water heating plant with automatic control and a very large automatic water heater.
Of course, splendid servant quarters are provided, and garage space for several cars.
This is by far the most attractive and exclusive proposition in the Wilshire district, and if you are interested in a real home priced greatly under its reproduction value, call for Mr. Taylor.
BURTON & CO.
568-576. 569-202. 569-298.
515 South Western Avenue.

FOR SALE—
NEW HOME—ONLY $5800.
50-year restrictions.
Splendid location—Best part of city.
$875 cash and $58 monthly.
I am offering for quick sale a modern 5-room new colonial bungalow, built by day labor, of best materials, hardwood floors throughout, tile bath, two light, airy bedrooms, separate by modernly equipped tile bath, combined kitchen with unusual built-in features, including breakfast nook, spacious living and dining-room, advantageously arranged for entertaining purposes. Walls beautifully papered, indirect lighting, lot 50x150, garage, lawn and shrubbery in. Price only $5800; $1000 below actual worth. Before buying you should see this house. Particulars, phone MR. BLAKELEY, 60127.

FOR SALE—Modern chicken ranch, seven miles heart of city! ½ acre improved, with lots fruit, walnuts, grapes, new chicken house, runs for 1000 chickens. Strictly modern 6-room bungalow, double garage, work shop, 360-egg incubator, 200 thoroughbred White Rock and White Leghorn pullets now laying. Fine chance to get started with chicken business right time. Sacrifice for quick action.
Drive out Slauson to Compton Blvd., S. to 92nd, W. 1 block to Success. Or take Watts car to Latin, walk west four blocks to Success. K. J. KIRKPATRICK, owner, 775 Success ave.

FOR SALE—
5 ROOMS AND GARAGE.
$5800. NEW. $5800.
Only $870 Cash Required.
Balance as rent. New colonial bungalow home, hardwood floors, tile bathroom, cabinet kitchen and breakfast nook, unusual built-in features. A-1 construction. Big lot, fenced. Lawn and shrubs. High class residential district, close to Grand ave. car line. Phone MR. AGNEW, Main 5647.

FOR SALE—
2-STORY, 8-ROOM RESIDENCE.
Nearly new, close in Wilshire district. 4 bedrooms, 2 baths with shower.
$12,500. Worth $15,000. $12,500.
This is a house built by day labor on a fine asphalt paved street. Very large living-room, 16x32; beautiful dining-room, sun porch. Specially fine bedrooms with dressing rooms connected. Hdw. floors throughout. Large lot, good garage. It is positively the best buy in the city and we can give terms.
Call 54489 forenoons for appointment.

FOR SALE— 2-story, only $10,500.
ON A LARGE CORNER JUST NORTH OF WILSHIRE BLVD. AND EAST OF WESTERN AVE. Large, modern, 2-story, 8-room home. Cozy living-room, bright, airy library, cheerful dining-room. Four bright, sunny bedrooms. Basement, furnace, heater. Think of buying a corner home, lot 50x150, for only $10,500. Will be sold quick, as bargains like this are scarce and sell quickly. This cut in price is for three days only. Call MR. ELLS (owner's agent,) Wilshire 4473, evenings, 39490, with J. B. ALTHOUSE CO., 315 S. Western ave.

FOR SALE—
6-ROOM BUNGALOW.
147 N. HOBART BLVD.
BEAUTIFUL BUNGALOW, only 1 block FROM HOBART BLVD. SCHOOL and STORES, containing LIVING-ROOM and DINING-ROOM FINISHED in MAHOGANY and old ivory. 3 lovely BEDROOMS. Tiled bath and kitchen with breakfast nook. Lot 50x150. This is a real buy as the owner has gone into a new business and NEEDS MONEY NOW. WAS $10,500. NOW $9750.

FOR SALE—
$10,000.
FURNISHED HOME.
PRICE REDUCED FOR IMMEDIATE SALE.
WIDOW'S SACRIFICE.
My 2-story home, 8 rooms, 4 bedrooms, on fine paved street, Harvard Hgts. TO BE SOLD AS IS. High ground, splendid neighborhood, near Pico and 16th st. cars. Near Western ave. In good condition throughout. I must leave the State on Dec. 1st. MY LOSS IS YOUR GAIN. See my adviser, MR. MONELL, 56385 or Holly 3304.

FOR SALE—
DO YOU WANT HIGH PRETTY LOCATION?
346 No. Ridgewood.
Just a step from Beverly Blvd. Six nice big rooms, 3 bedrooms, mahogany trim, brand new, cheery colonial bungalow. Drive out and see why you will buy it.
OPEN FOR INSPECTION 1 TO 5.
Better grab these good locations.

FOR SALE—
GENUINE SACRIFICE
1008 THIRD AVENUE.
My white stucco bungalow, 6 beautiful rooms, tile bath, shower, automatic heater, fine lawn, double garage. Have left Los Angeles and must sacrifice. Look it over. House is vacant. Find key at 3817 WILSHIRE BLVD. Phone 560349.

FOR SALE—
GREATEST SACRIFICE IN LOS ANGELES.
Most attractive, artistic decorated and best built 11-room home in L. A., located at 800 S. Oxford st.; must positively be sold in next 10 days; this house built for home and required over 1 year to construct; valued at $60,000; make me an offer. See me today on premises. Ask for MR. McCORMICK (Owner)

FOR SALE—
EXCEPTIONAL BUY.
New Colonial stucco bungalow in exclusive Wilshire district. 6 rooms, nice fireplace, breakfast nook, floor furnace with all other built-in features. Small payment down. MR. LIPSCOMB, 928 S. Hill st. 61697. Evenings, 71125.

FOR SALE—A 3-room modern house, garage, lot 100x126, close to car, $3000, $600 down, balance $35 a month. PHONE 15429.

FOR SALE—Large 6-room bungalow, like new, garage, 8 lots, in Hawthorne. Two street car lines. W. D. CONDIT, owner, 1013 Story Bldg. 13813.

FOR SALE—6-room house and garage; 50-ft. lot, 10 minutes from Seventh and Spring; only $4500 cash. WILSON, 2030 San Pedro st. So. 5803.

FOR SALE—3-room home near car line, $1550; $500 cash. Call GARV. 2654.

HOUSES—For Sale.

Miscellaneous.

FOR SALE—
OPEN FOR INSPECTION 1 TO 5.
Superbly built plaster 2-story home at 4023 Ingraham St. Center hall, mahogany finish; maid's room and bath down, 4 bedrooms, tiled bath up. Will sell furnished. Call Mr. Hubbard or Mr. Hauter, Wil. 1464; evenings 578087, or Wil. 225.

READ THIS ONE—ONLY $13,750. Practically new Dutch colonial, located in heart of Wilshire, block from Sixth st. car line; lot alone worth $6000; 4 bedrooms, tile bath upstairs; large living room, sunroom with tile floor, breakfast room and many other features. Come early if you want this buy. See Mr. Boswell, 3190 Wilshire Blvd., or call Wil. 1464; evenings Wil. 2317.

OPEN FOR INSPECTION, 1-5. The most admired Italian bungalow in Wilshire, 1001 3rd Ave. Corner lot 55x145. Beautiful reception room, large living room and dining room, Patio, three bedrooms, breakfast room. Convenient kitchen. Large tiled bath with shower, and tiled toilet and lavatory. A sacrifice at $15,500, including over $1000 of drapes. For appointment call Walter P. Hubbard, Wil. 1464; evenings Wil. 225.

BEAUTIFUL WILSHIRE HOME $15,500.
Located on Van Ness Ave., north of Wilshire Blvd., on lot 80x150. 9 rooms, 4 bedrooms, 2 baths, interior decoration is ivory. Breakfast room. Hardwood floors throughout. Automatic water heater. Van Ness Ave. is one of our finest paved Wilshire streets, and for this location and price this is a good buy. Full information without obligation. Call at our Wilshire office, see Mr. Parke, or tel. Wil. 1464; evenings 568524.

BEAUTIFUL WINDSOR SQUARE HOME. LOT 100X180. WITH EAST FRONT.
PRICE $40,000.
EXCEPTIONALLY EASY TERMS.
A beautiful place. A gentleman's home. White plaster construction, and built on honor. We will stand back of this bargain. Ten large rooms; living room, dining room and library in solid mahogany, solarium in gray; beautiful breakfast room in old ivory. An exceptionally convenient kitchen, ceiled and plastered basement, maid's room and bath, four master bedrooms, the smallest being 14x17 feet. Two exceptionally fine tiled baths, large 2-car garage with chauffeur's quarters. Abundant shrubs and fine lawn. We feel this place will interest you and can conscientiously recommend it at this price. Call our Mr. Hauter, Wil. 1464; evenings and Sundays 578087.
FRANK MELINE COMPANY,
Realtors—Builders—Insurance—9 Offices.
WILSHIRE BLVD. AT VERMONT.

FOR SALE—
WILSHIRE CREST—Reduced to $12,000. This beautiful, substantially built, conveniently arranged seven-room bungalow on Norton avenue. Three bedrooms. Hardwood floors throughout. All built-in features. Lot 50x183. Furnishings the very best. $6000 will handle. All ready to step into. If you want a real bargain in a furnished home, this is it.
GRAHAM & WHITE.
529 Citizens' National Bank Bldg. Broadway 360.

SACRIFICE—On South Wilton Place. Ten-room house. Four bedrooms. Lot 75x178. Only $12,500. $7000 will handle.
GRAHAM & WHITE.
529 Citizens' National Bank Bldg. Broadway 360.

FOR SALE—
I HAVE 30 HOMES UNDER CONSTRUCTION — ALL STAGES. Consists of concrete foundation, novelty siding, polished oak floors in living-room and dining-room, plastered throughout. Keystone drainboards, built-in cupboard in kitchen, hood over stove. Chain lighting fixtures. No. 1 Pacific bath, toilet, lavatory and sink; hot and cold water pipes to all fixtures. Crushed brick or stone roof, 2 coats of best outside paint. Cement walk. Lot 40x130 to alley. On high, sightly ground, sidewalks, curbs and rock-surfaced street paid for.
TOTAL PURCHASE PRICE.
4 ROOMS AND BATH, $2650.
5 ROOMS AND BATH, $2800.
LARGE 5-ROOM HOUSE, $3000.
TERMS EASIER THAN RENT.
To see these homes drive out S. Main to 114th, turn west 1 block to property; or take Moneta-Manchester car to Homeward ave. (5c by book,) walk south 1 block to tract office. L. W. COFFEE, 408 Grosse Bldg. Phone 65167.

FOR SALE—GEE, BUT YOU'RE LUCKY! If you get this beautiful 6-ROOM COLONIAL BUNGALOW, Offered for 10 days only at EXCEPTIONAL BARGAIN PRICE.
Owner commonplace, making a change, must know within the next 10 days, and so has offered for sale his beautiful colonial bungalow home, for only $9500. Built just one year ago, for only $9500. In the finest section of Bronson ave., south of Wilshire. It's a beauty. Seeing is believing. Let me show you the biggest bargain you have seen. Call Mr. Schmid, with M. L. WAGGONER, 1156 S. Western. 769328; evenings, 74410.

FOR SALE—
BUYERS
KINDLY
NOTICE
If you are seeking choice lots or beautiful bungalows, duplexes or apartments at SENSIBLE PRICES, in the finest localities, call the manager of our
HOUSE AND LOT DEPT.
Phone 10545.
JANSS INVESTMENT COMPANY.
If we handle it, the price is right.

FOR SALE— Only $10,500.
MAHOGANY FINISH.
BEAUTIFUL, LARGE 8-ROOM HOME IN THE HEART OF WILSHIRE, 4 large bedrooms. Finest decorations. Living-room, dining-room and library are very large. LARGE TILED BATH, FIRST-CLASS plumbing. Model kitchen. Basement, furnace, automatic heater. Bargains like this sell quickly and the cut in price is for this week only. MR. SCOTT, with J. B. ALTHOUSE CO., 315 S. Western ave. Wilshire 4478; evenings, 22722.

FOR SALE—Going to Honolulu, will sacrifice my beautiful 7-rm. modern bungalow in Huntington Park. Garage, telephone, cellar, lawn, 3 large beautiful walnut trees, one block from two cars. Near grammar and high school. Was offered $7000 last year, for quick sale $4900, liberal terms. E. K. CARY, owner, Bdwy. 994.

FOR SALE—
WILSHIRE, NEW 5-ROOM STUCCO. $7650, ONLY $2000 CASH.
Greatest value in city, bar none. Living and dining rooms in 4 coats of oil; bedrooms n colors; tile bath and kitchen; art fireplace. $2000 cash secures it. See it quick. Open 1 to 4. 850 N. BRONSON. Wil. 1850.

FOR SALE—Beautiful 7-room bungalow, located in Long Beach; modern, hardwood floors throughout, open fireplace, large living-room, 3 bedrooms, useful and desirable built-in features. Garage; lot 50x135. Price $12,500. Terms to suit. This is undervalued $4000. H. HANLEY, 210 Marsh-Strong Bldg. Phone 15459.

FOR SALE—New 6-room house, hardwood floors throughout, large dining and living-room, French doors between, fireplace, buffet, linen closet, 3 bedrooms, tiled bath, radiator heat, cellar, garage, lot 50x150, fenced, $8000, terms. I need money. For information, GARVANZA 2697.

FOR SALE—West Adams bargain. $2200 down, 7 large sunny rooms, 4 bedrooms, hdw. floors, tile bath and kitchen, lawn, shrubbery; a beautiful home and well built; lot 60x130, $2200 down, balance $40 monthly plus interest. 71758.

FOR SALE—WEST HOLYWOOD.
$9750—WORTH $10,500.
Large 7-room bungalow, close to Sunset Blvd. Nothing to be had in this locality for less than $10,500; must be seen to be appreciated.
$2000 DOWN, BALANCE $75 PER MO.
7500 SUNSET BLVD.
PHONE 57148. or 578914.

FOR SALE—
OWNER'S SACRIFICE.
$2000 CASH. $150 PER MONTH.
Beautiful bungalow, Wilshire Country Club section, 3 large bedrooms, beautiful garden and shrubbery.
126 N. VINE ST.
W. Sixth st. car. Phone 567230.

FOR SALE—5-room modern stucco bungalow and garage. Side cement drive. Breakfast nook, hardwood floors, attractive mantel, etc. All finished in ivory. Excellent location in Huntington Park. Price only $5250. $1500 will handle. Balance easy. Call MR. CANDEE, 288496.

FOR SALE—New modern 4-room home, corner lot, garage, cement driveway, hardwood floors, linoleum in bath and kitchen, Pullman breakfast nook. $3700; the best buy in town for the money. CRAIGMILE, 2800 Dayton ave. Lincoln 2469.

FOR SALE—6-room bungalow, furnished or unfurnished, grand view from patio. NEAR HOLLYWOOD HIGH SCHOOL. SEE OWNER, 1158 ORANGE DRIVE. PH. 577165.

FOR SALE—6-room cottage, close-in, 326 N. Fremont, right in line with new improvement, Second st. tunnel, etc. Price $5300. See M. E. HILLIS, at Times.

FOR SALE—OPEN FOR INSPECTION. WONDERFUL COLONIAL HOME ON BEAUTIFUL MELROSE HILL. 4922 MARATHON ST.

FOR SALE—$3500; small payment down. 7 rooms, good location. Call 1315 E. 12TH ST.

HOUSES—For Sale.

Miscellaneous.

FOR SALE—
BY OWNER.
WILSHIRE DISTRICT.
Owner nonresident. Will sell for less than value of house alone, although lot is conservatively worth $5000. Terms unusually reasonable.
New two-story house (never occupied,) having nine rooms besides screened porch. Strictly modern, including gas furnace and three baths besides shower.
Hall, living-room and dining-room finished in mahogany. Hardwood floors throughout. Decorations in oil on canvas.
Two large cement porches. Ideal neighborhood; highly restricted districts. Highest ground in Wilshire, commanding wonderful mountain view. Only half-block from Wilshire Blvd., being
721 CRENSHAW BOULEVARD.
Open for inspection 1:30 to 5 p.m. daily except Sunday. By auto go out Wilshire Blvd. to Crenshaw, then south to above number; or, take West 11th st. car to Crenshaw, then walk north.

FOR SALE—
WILSHIRE SNAPS.
SPANISH PLASTER DE LUXE.
$7600. $7600.
EASY TERMS.
FINEST WILSHIRE.
Beautiful finish and decorations. Construction the best. Ultra modern to a degree. Perfectly appointed. Best buy in Wilshire.
2-STORY CHALET TYPE.
$9000. $9000.
AN OPPORTUNITY.
NEAR 2ND AND WESTERN.
Large sunny rooms throughout. Cozy den can be used as fourth bedroom. Three bedrooms and bath on 2nd floor. Hardwood floors, gas furnace, shrubbery, etc. House in fine condition. See this.
ARTHUR S. BARKER COMPANY.
567585. REALTORS. 567585.
3745 WILSHIRE, N. E. COR. OXFORD.

FOR SALE—
$25,000—WORTH $30,000—$25,000.
Wonderful 2-story stucco house situated on a lot 75x150 and close to Wilshire Blvd. This beautiful home consists of an attractive reception hall, unusually large and charming living-room. The walls decorated with oil on canvas and mahogany woodwork. Beautiful study and sunroom. Large dining-room, beautifully decorated, bright and cheerful breakfast-room. Large tile kitchen, maid's room and bath. The upstairs consists of four spacious bedrooms and two tiled baths, also large porch suitable for sleeping or sun porch. The grounds improved with well-kept lawn and beautiful shrubs. Three-car garage. Don't put it off, but see this today.
JAMES J. DONAHUE,
WILSHIRE BLVD. AT WESTERN AVE.

FOR SALE—
$8750.
OWNER WILL SACRIFICE THIS MODERN SEVEN-ROOM FULL TWO-STORY RESIDENCE, LOCATED ON HIGH GROUND, OUT HOLLYWOOD WAY. MAGNIFICENT VIEW; EAST-FRONT LOT, 50X138, TO AN ALLEY. LARGE LIVING-ROOM WITH OPEN FIREPLACE, COSY DEN, ATTRACTIVE DINING-ROOM, LARGE KITCHEN, SCREEN PORCH WITH TOILET, THREE LOVELY BEDROOMS UPSTAIRS, ONE BATH; GAS FURNACE IN BASEMENT, GARAGE. IN FACT, IT IS TRULY A COMPLETE HOME, WORTH $11,000. WILL SELL FOR $8750. $3800 CASH, BALANCE 7 PER CENT. GIVE NAME AND PHONE NUMBER. ADDRESS C, BOX 34. TIMES OFFICE.

FOR SALE—
RARE WEST ADAMS HEIGHTS BARGAIN. OLD ENGLISH ARCHITECTURE. REDUCED FROM $30,000 FOR QUICK SALE—$20,000.
Situated on high ground, among some of the choicest homes in the city. This unusual offering will appeal to the lover of spacious rooms, large halls, good construction and convenience. This elegant home is far in excess of the present needs of the family and is the only reason for this sacrifice. There are 13 rooms, 7 bedrooms, music room, breakfast room, billiard room and den. 75 ft. frontage on broad paved avenue. Call Mr. Monell, 56385; eve., Holly 3304.
KELLS & GRANT,
56802. REALTORS. Wils. 2664.
WILSHIRE BLVD AT WESTERN AVE.

FOR SALE—
SPARE ENOUGH TIME TO INVESTIGATE THIS. We will guarantee to show you the best bargain in a beautiful bungalow with the very best of hdwd. floors, all the latest built-in features, 3 bedrooms, large cement front porch, 50-ft. lot, facing two prominent streets; room to put on a double and realize wonderful income; this is a very valuable lot, can deliver property and house for $2000 cash, balance of $4600 at $50 per month until paid; no mortgage. All clear. Owner leaving city.
CALL 4427 S. WESTERN AVE. PHONE 799668.

FOR SALE—
$13,500—WAY UNDER MARKET.
141 South Wilton Drive.
This remarkable two-story Dutch colonial home situated on a high terraced lot in a location par excellence in the Wilshire district, has beautiful living and dining rooms and a delightful sunroom. The well-lighted kitchen with its ample cupboard space is a dandy breakfast-room. Upstairs are four, airy sleeping rooms and tiled bath. Double garage.
141 South Wilton Drive.
JAMES J. DONAHUE,
WILSHIRE BLVD. AND WESTERN AVE.

FOR SALE—BY OWNER.
Must sacrifice my 6-room white colonial bungalow, practically new. Tile sink, garage, etc. Will sell furnished or unfurnished. Terms to responsible party. Must see to appreciate. Price $7500.
MRS. B. FORD.
337 North Dillon. Phone 51844.

FOR SALE—
A NEW COLONIAL.
ONLY $1000 DOWN.
This beautiful home situated in northwest will be completed in a few weeks. Consists of 2 bedrooms, tiled bath, hardwood floors throughout, tiled drainboard in kitchen, automatic water heater and all other modern conveniences. Large lot, garage, lawn and shrubbery. Balance of payment 1% per month. For further information call MR. ALLEN, 928 S. Hill st. 61697.

FOR SALE— $9500, was $12,000.
My large plaster 7-room bungalow on beautiful Wilton Place, large corner lot north of Wilshire Blvd. Living and dining rooms unusually large, two patios, finest decorations, three dandy bedrooms. Large tiled bath, tiled shower, tiled sink, all in pure white tile. Breakfast-room is a little jewel. Could not duplicated for less than $12,500. Shown only by MR. DARE or MR. CHRISTIE, 315 S. Western ave. Wilshire 4474; evenings, Wilshire 6276.

FOR SALE—$17,000.
ARDMORE SPECIAL SACRIFICE.
Splendid 10-room home in excellent condition, one east-front lot, high location, just off Wilshire Blvd. Has large living-room, 5 bedrooms, 2 baths. This property is fully $2000 under value. A beautiful home for anyone. Call Mr. Cooper, Wils. 2664; eve., 72402.
KELLS & GRANT.
56802. REALTORS. 56385.
WILSHIRE BLVD. AT WESTERN AVE.

FOR SALE—
$1500 cash buys 7-room Wilshire bungalows, $100 per month, including interest. 3 bedrooms, tile bath, tile sink, 56-foot lot, near 11th st. car line, schools and stores. Low price. Owner on premises all day. 1056 4TH AVE.

FOR SALE—2 small houses on rear of the most picturesque court site in East Hollywood; size 80x160; $5000 buys it. Nothing else will look good after you see this. A classic location. Call 24787 or at 1226 W. 16TH ST.

FOR SALE—
HOMESEEKERS, LOOK.
We have the prettiest homes on S. and S. W. side, ranging from $500 cash to $3000. Easy terms. See me, M. A. RIDER, 5815 South Vermont.

FOR SALE—$822 VIRGINIA AVE.
Block from Santa Monica and Western. Charming 6-room colonial bungalow. Now folks, this is worth the money, $7600.
DORRIS-HANNAN-MALLORY,
5426 Santa Monica blvd. Holly 322.

FOR SALE—By owner, close in on Glendale line; off at India st.; 4-room bungalow; 2 lots; garage; fruit trees; gas; water; electricity. 2731 GLEN EDEN ST., off Los Feliz Blvd.

FOR SALE—BY OWNER—$10,500.
WESTLAKE AVE., NEAR PICO.
9-R. RESIDENCE, LARGE LOT.
PHONE 597921; AFTER 6 P.M., 70751.

FOR SALE—8-ROOM BUNGALOW.
$10,500.
212 S. MARIPOSA.
WALTER, 816 S. MAIN.

FOR SALE — ROOMING-HOUSE. EXCELLENT LOCATION. 14 ROOMS. INCOME $175 PER MONTH. $6000 CASH. MILLER. WIL. 3808.

FOR SALE—A bargain 6-room house in Westlake district, $7000, $2500 cash, bal. straight mtge., 3 yrs., 7 per cent. You should double your money on this. 14134.

FOR SALE—Have that home built now, we are practical builders and furnish plans and money. BUILDERS' FINANCE ASSOCIATION, 414 Laughlin Bldg. 66060.

FOR SALE—Three houses with improvements. Price $3500. 739 AURORA AVE., Watts.

FOR SALE—Lovely 8-room house, first-class condition, very desirable neighborhood; reasonable, by owner. 167 S. HOOVER.

FOR SALE—New 4-room house, East Hollywood. $2060. Terms. WILSHIRE 58..

FOR SALE—$4000, 7-room house; $1000 down, $35 month. BDWY. 1941.

HOUSES—For Sale.

Miscellaneous.

FOR SALE—
BY OWNER.
WASHINGTON HEIGHTS DISTRICT.
An unusually well-built two-story frame house of nine rooms; four bedrooms and sleeping porch; situated on a large east-front lot, at a
GREATLY REDUCED PRICE.
This home, with every modern appointment, hardwood floors, beautifully finished walls, gas furnace, automatic water heater, double garage, is located at
1745 ROOSEVELT AVE.
Just one block north of West Washington street, on very high ground.
If you want a commodious, worth-while home at two-thirds actual cost to build, you will not overlook this bargain. Take West Washington car to Roosevelt and walk one short block north.
Open Sunday and daily from 1:30 to 5 p.m.

FOR SALE—
$21,000. ON WILSHIRE BLVD. $21,000. You know the values on the blvd. and an inspection by you will disclose a truly remarkable buy in a two-story stucco house with a commanding view of the mountains. This home has most spacious living and dining-rooms and the breakfast-room, maid's room and bath downstairs and four large bedrooms and two tiled baths upstairs make a very complete home and an unusual value at the price.
JAMES J. DONAHUE,
WILSHIRE BLVD. AT WESTERN AVE.

FOR SALE—
I HEAR YOU CALLING for this LOVELY WILSHIRE BUNGALOW. Real bungalow and real Wilshire section. Exquisitely finished in ruby-glowing mahogany, not the sap-clouded, worm-eaten kind, but the kind that delights. All the six rooms charmingly appointed. Yard most attractive. Paved street. Price $12,500, terms. Shown by appointment.
CAPITOL REALTY CO.
OPEN SUNDAY.
115 N. WESTERN AVE.

FOR SALE—Who wants a splendid modern home, close to Seventh and Figueroa, which when desired can be converted into fine income apartments at very small expense? Very desirable rooms to rent now; A1 condition, lot alone will soon be worth more than you pay for house and lot. Immense living-room, four large bedrooms, double sleeping porch, very large sealed attic; two-room basement, garage, attractive grounds, paved street, price $18,000, including furniture, or less unfurnished. 1212 ORANGE ST. Courtesy to agents.

FOR SALE—
$1000 CASH—BALANCE TO SUIT.
Will buy a new modern bungalow in a splendid location. An unusual value at an unusual price, only $4975. Complete in every detail, hardwood floors throughout, 2 bedrooms, many built-in features, tile bath, tile drainboard, automatic water heater, floor furnace, garage with cement floor and driveway, lawn and shrubbery. See MR. HOWARD, 928 S. Hill st. 61697.

FOR SALE— BY OWNER.
Near 3rd and Van Ness. 2-story, 9 rooms, 2 baths, 5 bedrooms. Large bedroom downstairs. VERY FINE DRESSING ROOMS. Living-room, music-room, dining-room, light, airy library, built-in bookcases, writing desk, etc. BEAUTIFUL BROWN WOODWORK. Cost $16,000, but I will sacrifice for $12,500. Phone MR. EUBANK, 315 S. Western ave. Wilshire 4473; evenings, Vermont 6884.

FOR SALE—
SHOW PLACE OF W. ADAMS.
$20,000 palatial stucco home for only $12,000; some terms; built for noted film star who left for the East on new contract and must sell this new 11-room, 2-story chalet, with all improvements money can buy; on a double lot, improved with lawn, shrubbery, sprinkling system and double garage. Near W. Adams. Vacant. Call 22178.

FOR SALE—
LOT 100X150.
HIGH AND HEALTHY.
ABOVE FOGS.
Only $3150. $500 cash.
4-room new modern bungalow near school, stores, church, etc. Better see me today for this one. Owner, 728 PACIFIC MUTUAL BLDG.

FOR SALE—A real buy on N. Hobart, near Santa Monica Blvd. 6-room modern bungalow, hardwood floors throughout, large lot, garage, cement runway. Lots of shrubbery. $6500. Call 5200 SANTA MONICA BLVD.

FOR SALE—Want a real home? Then see my Wilshire bungalow, 7 rms. and sleeping porch. Large cement porch, garage, fruit trees, furnace. Can't be beat for $12,000. PHONE 766310.

FOR SALE—A REAL BUY—
9-room 2-story well-built house, Lot 64x220, fruit, garage.
Elegant location, very convenient. Bargain. G. W. JONES CO., Hibernian Bldg. 15751.

FOR SALE—5-room bungalow, furnished; garage. Nice place, must sell at once. Price $2000, $1150 down, $30 per month. Includes interest; possession at once. See BILLY WEST. 530 W Ninth st., 65831.

FOR SALE—$2750, $650 cash, balance $30 and interest mo. buys 4-rm. plastered bungalow, bath, sleeping porch, fruit and flowers; both car lines. 1350 EAST 32ND. S. 6820-W.

FOR SALE — $6000; attractive double, Boyle Heights, close in. 4-4. Fine condition. 2 garages. Income $1200. $4000 down. MARTYN & CO., 708 Cit. Nat. Bk. Bldg. 65369.

FOR SALE—By owner. Beautiful 6-room corner bungalow. Bargain. Fine trees, flowers, lawn and phone. 7551 HAMPTON AVE.

FOR SALE — OWNER, 4 ROOMS AND SLEEPING PORCH, NEW, FIRST-CLASS. GARAGE. CASH. 558942.

FOR SALE—5-room new and modern bungalow. $3250, $500 cash, $35 mo. WEST 2242, after 6 p.m.

FOR SALE—4 rooms and bath, plastered cottage on 10th, near Central. Price $1100. MR. GREENE, 319½ S. Hill.

West and Northwest.

FOR SALE—
A REAL HOME.
In an exclusive residence section, for only $11,000, reasonable terms. This beautiful home has 7 rooms, 2 baths, sun porch, bright, sunny bedrooms, cabinet closets, extra store room, furnace, best white oak and matched floors, newly decorated in and out, telephone, garage, fruit trees; close to Washington and W. Adams cars. Call 75673. S. K. NOLAND, 1148 S. Western ave. Evenings, West 4281.

FOR SALE—
At a very modest price, that beautiful 9-room house, decorated throughout with oil. Four bedrooms, two baths, maid's room and bath, mahogany finish downstairs. First-class throughout. Near Wilshire Blvd.
631 S. NORTON AVE.
OPEN DAILY FOR INSPECTION.
SMITHER BLDG. & INVEST. CO.
506 Chapman Bldg. Main 72.

FOR SALE—
$7800.
On Benton Way, 12 minutes from city on yellow car line. Owner leaving for East, must sacrifice 7-room modern bungalow, 3 bedrooms, all hardwood floors, beautiful buffet, two fireplaces, furnace, etc. Do not pass this up if you are looking for a real home. $2800 will handle, balance like rent. Furniture for sale if desired. 709 S. VERMONT AVENUE. WIL. 7454.

FOR SALE—8-ROOM SNAP.
Finished in French gray ivory, hardwood floors, floor furnace, breakfast room, 4 lovely bedrooms. Owner spent $2000 in refinishing just recently. 50-ft. lot and garage. Near 23rd and Normandie and West Adams car. Only $8000, ½ cash. Possession in 10 days. See HAMMOND, 1461 W. Washington st. West 4556.

FOR SALE—Attractive and modern seven-room bungalow, living and dining-room finished in real mahogany. Three bedrooms, breakfast room. All walls hand-decorated. Furnace and automatic water heater. Large lot, all in lawn, fruit trees and choice flowers. Terms $5000 cash, balance $100 mo. Buy direct from owner, 108 S. SERRANO AVE.

FOR SALE—Beautiful 7-room modern bungalow, located on Heliotrope Drive. Hardwood floors, all the latest built-in features. A gem of a home. Fine lot, drive and garage. Price $9000, half cash. Best buy in the northwest section.
C. A. PETERSON,
Vermont Ave. at 10th. Phone 53443.

FOR SALE—
OWNER OFFERS
NEW 7-ROOM BUNGALOW.
Drive out West Washington to Lafayette Square, turn south on Wellington Road to No. 2302. 7 large rooms, fine corner lot, paved streets. Equal to places priced as high as $14,000. Price $9500, half cash.

FOR SALE—WILSHIRE OPPORTUNITY.
On N. Harvard. Nearly new, 6 rooms, 3 bedrooms. Extra toilet and lavatory. Garage. Lot 50x150. Fruit trees. Close to car. $7350.
LOWENSTEIN-FREIBERG CO.,
H. W. Hellman Bldg. 12145, Bdwy. 5750.

FOR SALE—
118 S. MARIPOSA.
8-ROOM BUNGALOW.
FURNISHED OR UNFURNISHED.
Will sacrifice; leaving State. Owner. 567654.

FOR SALE—Fine 7-room, 2-story house, W. Adams district, in good condition. Fine yard and double garage. Can be used for big family rooming-house or easily converted into flats for income. 3107 HALLDALE AVE. MR. WELLS, 61152.

FOR SALE—New, up-to-date Dutch colonial home, owing to illness, cannot move into it. Exceptional bargain. Will consider lot as first payment. Courtesy to agents. Open 10 to 12, except Sundays. No. 1237 WINDSOR BLVD.

FOR SALE—MOVE RIGHT IN. Modern 2-story res., 2518 W. 18th, just west of Arlington; nice clean place, fine district; only vacant few days. See Owner, 1756 N. VERMONT.

FOR SALE—A real bargain, 7-room house, garage, cement driveway, Catalina st. $5800, $2500 cash. HOBSON, 2599 West Pico. 74274.

FOR SALE—New colonial home of 8 rms. Double garage. Location ideal. Exceptionally well built. Price right. OWNER, 597975.

HOUSES—For Sale.

West and Northwest.

FOR SALE—
BY OWNER.
WINDSOR SQUARE.
Built only one year ago for my own home. Two-story, cement plaster house, having 10 rooms.
Strictly modern, including gas furnace and three baths, besides shower.
CENTER HALL, LIVING-ROOM, LIBRARY AND DINING-ROOM FINISHED IN MAHOGANY. HARDWOOD FLOORS THROUGHOUT.
Corner lot, 100x170, with double garage. One of the finest corners in this, our best residential district, being
454 IRVING BOULEVARD.
Price and terms reasonable. Occupied by owner and open for inspection between 1:30 and 5 p.m. No admittance between other hours.

FOR SALE—
$1000 DOWN, $75 MONTHLY.
For a 7-room home on West Kensington Road. Garage and workshop. Basement. Instantaneous water heater, Humphries Radiantfire; 1-4-sawed oak floors. Big lot, 50x160, flowers and fruit. Fine neighborhood. Ready to move into.
You owe yourself a home. You should have to pay $75 or more to rent this one. This is your chance to get a home by paying the rent to yourself. We will be pleased to show it to you.
F. M. SPINNING,
1560 Sunset Blvd. Phone 53069.

FOR SALE—
BEAUTIFUL 9-ROOM HOME.
CHOICE LOCATION, LARGE LOT.
ONE BIG SNAP.
Four big bedrooms upstairs; maid's room with bath downstairs; furnace; the last word in an UP-TO-DATE FINE HOME. JUST THINK! Only $10,500. Easy Terms.
A. M. JAMISON,
Phone 61401. 812 Hollingsworth Bldg.

FOR SALE— $8750.
New English, New Windsor Square, large modern bungalow. Very easy terms. Built by owner. MUST BE SOLD. Exceptional tiled bath and shower. Tiled kitchen. Wonderful back yard filled with rare shrubs, flowers, fruit trees and a fish pond filled with goldfish. Large lot, 50x150. Double garage. 1 block to 6th st. car line. All rooms exceptionally large. Most attractive front. This cut in price is for 3 days only. Bargains like this sell quickly. Wilshire 4475. BOLAND & BOLGIANO, 315 S. Western.

FOR SALE—
NEW STUCCO.
$7500—8 ROOMS—$7500.
Large living-room and dining-room, breakfast-room, 2 bedrooms, tile bath and shower. A splendid buy. Two blocks off Western ave. Buy now, select your fixtures and wall paper.
THE MOBARRY CO.,
649 N. WESTERN AVE. Holly 4697, 4699.

FOR SALE—
DO YOU WANT A HOME?
Drive to 107 South Vine and inspect a seven-room true type Old Spanish adobe. Price on application to
THE WILLIAM WILSON COMPANY,
Formerly
STAATS-MACY COMPANY.
Suite 429 Pacific Mutual Building.
6th at Grand. Phone 13103.

FOR SALE—My large, 2-story home, on a large N.W. cor. Living-room, 32x15; dining-room, 15x20; large glass inclosed sunroom, breakfast-room, 4 bedrooms, large tile bath, 10x16; basement, Ruud heater, gas furnace, double garage, beautiful large grounds in front and rear, very expensive lighting fixtures, French plate-glass windows, decorated in oil by an artist. Price $14,500, $5000 cash. I consider this the best buy in the heart of Wilshire. Call 53157. No agents.

FOR SALE—
A—WILSHIRE—SACRIFICE.
WIDOW MUST SELL.
6-room California bungalow, very desirable location; one block from school and cars, built one year, very artistic. A real sacrifice at $6800 and $2500 cash. Call MR. HENDERSON, Holly 1383 or 50170.
C. S. ALBRIGHT COMPANY,
5910 HOLLYWOOD BOULEVARD.

FOR SALE—HOUSE OF 7 ROOMS; BATH WITH SHOWER, HARDWOOD FLOORS, COPPER WEATHER STRIPS ON ALL WINDOWS AND DOORS, SOLID BRASS HARDWARE, FURNACE, GARAGE, SOLID CEMENT DRIVEWAY, BEARING FRUIT TREES, FLOWERS, ETC.; LOT 50x150. WILL SELL FURNISHED OR UNFURNISHED. 5401 LEMON GROVE AVE.

FOR SALE—
756 S. WESTERN AVENUE.
Elegant 10-room residence, 65x150.
Shown by appointment only.
A. H. BARRY, 333 Union Oil. Main 1175.

FOR SALE—ON WESTERN AVE. SACRIFICE, PRICE $11,000; TERMS. 8-ROOM, 2-STORY STUCCO HOUSE. LARGE LOT FACING BERKELEY SQ. THIS IS $2500 UNDER VALUE. PHONE FOR APPOINTMENT NOW. JOHNSON & COTHARIN, EXCLUSIVE AGENTS, 2000 W. 7TH ST. 52666.

FOR SALE—LAFAYETTE SQUARE BARGAIN.
New 9-room brick colonial, fine large lot, shrubbery and flowers, additional lot if desired. Owner leaving city. See owner on premises. 1818 WELLINGTON RD.

FOR SALE—
$9000— FOR SALE —$9000.
A close-in duplex worth $12,000. Downstairs is rented now for $65. Could get $80; this won't last long. Call at 4051 West Washington.
LINGENFELDER-BUTLER CO.
Ask for Mr. Osburn.

FOR SALE—$800. $800.
New, attractive 3-room bungalow, papered throughout; built by the day, breakfast nook, woodstone sink; ample cupboards, only $3000; $800 down, balance like rent; one block from W. Adams car line. See owner at 1721 S. FIGUEROA between the hours of 5 to 5.

FOR SALE—WHY PAY RENT?
$800 WILL HANDLE.
Think of it. A new bungalow, 5 rms. and breakfast nook, strictly modern, many built-in features, garage, nice lot, attractive neighborhood. Price $6000. $800 cash, balance $65 a month. 414 N. RENO.

FOR SALE—
$2500 CASH and $65 PER MONTH.
Will buy an elegant 6-room house, 3 large bedrooms, lot 50x135. This is in the North Wilshire district. Purchaser can have immediate possession. ERNEST A. BECKER, 709 S. VERMONT AVENUE. WIL. 7481.

FOR SALE—$800. $800.
New furnished 4-room bungalow, hardwood floors, California bathtub, hand-decorated mantel; breakfast nook, corner lot, one block from W. Adams car line, $3000, $800 down, balance like rent. See owner at 1721 S. FIGUEROA between the hours of 3 and 5.

FOR SALE—Beautiful, high-grade brick flat, income $500 per month; over 15 per cent on investment. Located near Ambassador Hotel. Another in the Westlake section at $21,000. We have the bargains.
C. A. PETERSON,
Vermont Ave. at 10th.

FOR SALE—
SACRIFICE, BY OWNER.
Elegantly furnished 8-room house, with garage, Knabe grand piano, oriental rugs; ideal location between two car lines; Washington and 16th sts., a wonderful home or income property at a bargain. 1692 S. KINGSLEY DRIVE.

FOR SALE—$4100, 4-room plastered, furnished complete, near Washington and Crenshaw; ready to move in; $1500 will handle.
Call 4051 Washington.
LINGENFELDER-BUTLER CO.

FOR SALE—RARE BARGAINS—
New modern small size bungalow, high ground, nice residential district, between Adams and Washington; near car line, $4000. WILLIAMS, corner Washington and Eighth ave.

FOR SALE—WILSHIRE BLVD.'S HIGHEST POINT AT WINDSOR SQ., 691 S. BRONSON AVE.; 3 BEAUTIFUL NEW 8-RM. HOUSES; 4 BEDRMS., 2 BATHS, BREAKFAST RM.; ALL MODERN CONVENIENCES; SUPERB VIEW; PRICE, TERMS VERY REASONABLE. PHONE 73412.

FOR SALE—OWNER'S SACRIFICE.
I have 3 bungalows, two 4 and 1 5-rm. furnished; high ground, lots 50x100. $1000 cash will handle each. Prices from $3500 to $4750. 2107 BRANDEN ST. Wilshire 3057. Call evenings or Sunday.

FOR SALE—BY OWNER.
New, modern, 5-room stucco bungalow, 4017 Montclair st., 2 blocks south of ADAMS, at 10th ave. Phone 70968, $6500, half cash.

FOR SALE—East of Westlake Park, large, modern home. Semiduplex, garage, good income. $4000 cash, bal. easy. Would sell furnished if desired. Owner, WILSHIRE 7809.

FOR SALE—We own new 5 and 6-room bungalows, No. 1204 and 1220 Royal Court st. Pico car. Near Los Angeles High School. Good neighborhood. Fine view. Open for inspection 2 to 4. Easy terms. 72544.

FOR SALE — Big house, Hollywood way corner lot, appraised at $15,000; will take much less; $7000 cash will handle; must be sold to close an estate. ASHLEY, 2300 SUNSET BLVD.

FOR SALE — Fine, large 8-room house, Brighton ave., south of Adams; lot 50x150 to alley; $2000 under value. Must be sold. For price and terms see owner, 338 W. 31ST ST. Phone 22284, West 3055.

FOR SALE—Attractive bungalow, 6 unusually large rooms, hardwood floors, some built-in features, large cement porch. Possibility for increasing investment. 436 WEST 40TH ST. 29891.

HOUSES—For Sale.

West and Northwest.

FOR SALE—6-room up-to-date home in A-1 condition, ½ acre of good land, plenty of fruit trees and shrubbery. In a good location. Phone WILSHIRE 3284.

FOR SALE—HIGHLAND PARK, $900 a month income, $12,500. 5 modern apartments. Good location. Corner lot, 80x200. Call 220 W. AVE. 58. Gar. 1355.

FOR SALE—Lovely Wilshire bung. 7 rms. Refined neighborhood, schools. 556708.

South and Southwest.

FOR SALE— $6300, $1500 DOWN.
5 and 6-room, absolutely new and strictly modern colonial bungalow; hardwood floors throughout. Shower bath and all built-in features. Large lots, garage and cement drive, on paved streets, near Catholic and public schools. Within two minutes' walk of Manual Arts High. Finest section of the southwest. Come out and see these before you buy. On Kenwood, about 3 blocks west of Vermont, one block east of Normandie ave., between 42nd and 43rd sts. Owner on property between 12 and 4 p.m.

FOR SALE—$1500 DOWN, $45 MONTH.
Cozy 4 rooms and bath, breakfast nook, screen porch, large closets and built-in features; plastered; beautiful inside finish, white and ivory, gas, electricity, water, sidewalk and curbs; everything paid for; ½ block west of Moneta Ave. car line. High and dry. Lot 50x140. If you are convinced this is worth $2850, phone 76[illegible] or call 3917 DENKER.

FOR SALE—CHEAP HOMES, EASY TERMS.
2 rooms, modern, $2200.
2 rooms, garage, $1500.
3 rooms, modern, $2300.
4 rooms, modern, $3000.
5 rooms, modern, $4500.
6 rooms, modern, $3700.
THARP & BABER,
Ver. 5269. 8537 Vermont ave.

FOR SALE—READY TO MOVE INTO. FIVE-ROOM MODERN BUNGALOW, $4150.
$1250 CASH, BALANCE $2900
VERY EASY TERMS.
LET THIS SLIP AND YOU'LL BE THE LOSER, AS THIS MUST GO BEFORE NOV. 28TH. OWNER SEEN 1837 W. JEFFERSON.

FOR SALE—FIGUEROA STREET INCOME. Dandy 6-room bungalow in front with 3-room bungalow in rear. Garage, side drive; close in. Bargain at $8500. If home or investment you want, this is it. Call at 4400 S. FIGUEROA ST., or phone 290910.

FOR SALE—
A RARE CHANCE FOR INVESTMENT.
6-room house, opposite U. of S. C., now vacant. Fine small business location, tailoring, millinery, etc. Price $9250. Terms. VAN DELINDER & CO., 4275 S. Hoover st.

FOR SALE—$1000 DOWN, balance $2[illegible] mo. We build you a dandy home of 5 rooms, complete to shades, in our Angeles Mesa lots. Come and see them and own one. Grand ave. car to Third ave. REALTY TRUST AND BLDG. CO., 2514 W. 54th st.

FOR SALE—New 5-room colonial, all hdw. floors, large cement porch built-in features; breakfast nook, beautiful decorations and fixtures; garage, cement drive; lot, 45x135; $1750 cash, balance like rent. Call 929 W. 49TH ST. Or phone 28236.

FOR SALE— $500 CASH.
Beautiful 6-room colonial, tile bath, garage; close to car in Rodgers Park. Balance like rent. COCHRANE, 7520 South Vermont ave.

FOR SALE—$5750; fine modern bungalow, 5 large rooms and sleeping porch, drive and garage. 1 blk. from car, stores, Catholic church and school. Vacant now. 1647 WEST 53RD ST. Phone 28636.

FOR SALE—$975 DOWN—$975.
A dandy little 5-room colonial bungalow, hdw. floors throughout; built-in bath, shower, garage, cement floor, etc. Must sell this week. Balance $45 per month. 4370 S. VERMONT AVE. Phone 269151.

FOR SALE—
$600 CASH $600.
1½-acre chicken ranch in Inglewood, close to cars and new L. A. Inv. Tr. 4-rm. home, brooder with equip. for 500 chicks. Sacrifice $4400. $40 a mo. 4370 S. VERMONT. 269151.

FOR SALE—DOUBLE BUNGALOW. $3500 CASH. OWNER'S SACRIFICE. 4 BEAUTIFUL ROOMS EACH SIDE. CORNER LOT. DOUBLE GARAGE. NEAR MANUAL ARTS HIGH. SHOWS 20 PER CENT ON INVESTMENT. PHONE VER. 2088 OR CALL AT 4180 S. VERMONT.

FOR SALE—
SPECIAL BARGAIN.
On Western ave. 6-room bungalow, on lot 52x141, $10,000. Lot alone worth $6000. Close to 48th st. car line. Terms given. 799204. 4813 S. WESTERN AVE.

FOR SALE—
$1250—CASH—$1250.
Beautiful new 6-rm. corner bungalow, hardwood throughout, shower, bath, breakfast nook. A wonderful home. 4370 S. VERMONT, 269151.

FOR SALE—6-room new colonial, hdw., 6 rooms, furnished. Lot 50x125. Cor. 60th near Vermont. N. front; a beauty. Cost $6500. Must sell at once. Will take $5650, $2550 cash, bal. $40 per mo. including interest. 5714 S. VERMONT. Phone 269882. No agents.

FOR SALE—7-room modern bungalow. Has den with disappearing bed, sleeping porch with disappearing bed, breakfast room, cement porch all the way across the front of house. Must be seen to be appreciated. Owner, 5167 GRAMERCY PL.

FOR SALE—$1000 down. Beautiful white stucco bungalow, restricted S. W. section. 5 rooms, all hdw. floors, inclosed bath, floor furnace, all built-in features. A snap at $5750. MARTYN & CO., 708 Cit. Nat. Bk. Bldg. 65369.

FOR SALE—On 60th, west of Vermont, near high and grade schools. New, just finishing, 4 rms., bath, built-in features in kitchen, plastered. N. front, a beauty. $6250, your own terms. Apply 5714 S. VERMONT, phone 269882. No agents.

FOR SALE—DOMESTIC REASONS force owner to sell new 5-room COLONIAL BUNGALOW in heart of NEW VERMONT SQUARE. $950 cash, balance like rent. JAMES HASTINGS, 710 New Pantages Bldg. Pico 283.

FOR SALE—The best bungalow bargain in the southwest. $3000 cash needed, bal. $37.50 per month. Five rooms, garage, chicken runs, fruit. Fully improved. Call MR. WATSON BLETCHER, Holly 1249.

FOR SALE—6-room bungalow, hardwood floors, built-in features, cement porch, drive and floor in garage. Buy today and move right in. Bargain. Going East. Cash or terms. $2000 down. 5414 7TH AVENUE. Take Mesa Drive car.

FOR SALE—
$4500. TERMS. $4500.
5-room bungalow, dandy condition, hardwood floors, garage; good district. Bargain.
4370 S. VERMONT. Phone 269151.

FOR SALE—$1000 DOWN, $50 MONTH. Beautiful 6-room bungalow just south of W. Adams on 29th St. Price $6300. 76[illegible] 3917 DENKER.

FOR SALE—DOUBLE BUNGALOW, $7350. Modern, up-to-date, all built-in features, garage, side drive, near 48th st. car, Manual Arts district. BEVER, 1146 W. Santa Barbara. 26532.

FOR SALE—6-room modern bungalow, located 107 S. Gramercy Place, price $5000; payable $5000 down, bal. 3 years. WM. G. ROOD, owner, 1729 OCEAN AVE., Santa Monica. Phone 22793.

FOR SALE—By owner, new 4-rm. modern, $3250. See me at work. $1500 down, bal. to suit. Apply 1522 or 1524 W. 60TH ST. No agents.

FOR SALE—Income $2500 per year on $18,000 investment. Stores and 2 bungalows. Fine location, near 54th and Hoover. This won't last. 5320 S. HOOVER STREET.

FOR SALE—Bargain, modern home, furnished or unfurnished, immediate possession. Small payment down. See owner, from 10 till 2 p.m., 6346 ESTRELLA AVE. Hoover car.

FOR SALE—Beautiful white stucco, five rooms, up to the minute, tile bath, garage, $1800 cash, balance as rent. Harvard near Santa Barbara. Owner, 161 EAST 36TH PLACE. South 5752-W.

FOR SALE—Real home, 10 rooms and billiard room with table. Oak floors throughout, gas furnace. Lot 100x140 ft. to paved alley. Bargain. Owner, 1234 W. 29TH ST.

FOR SALE—By owner, 5-room bungalow, furnished. 21 bearing fruit trees. $4600. $1600 cash, bal. $30 month, including interest. 6515 MAKEE, Murrall ave. near Central Ice Co.

FOR SALE—2 HOUSES, 1 LOT. $6500, $2000 down. Near Figueroa and 56th. Snap. MRS. HALBERG, 4155 S. FIGUEROA.

FOR SALE—5 rooms and garage, nearly completed, beautiful home. Fine neighborhood. 10 minutes out. Act quick. 3710 WOODLAWN AVE.

FOR SALE—
$650 DOWN, $40 MONTH.
Takes my new 5-room colonial, lawn, garage and flowers. 6016 S. MAIN ST.

FOR SALE—Best buy in southwest, 5 rooms and sleeping porch. Hardwood floors, automatic heater, tile bath and sink. 130 WEST 51ST.

FOR SALE—$750 down, balance $3750 per mo. New 4-rm. bung. ½ block from Western ave. Price $3750. A real snap. B. H. SPALDING, 5115 S. Western.

FOR SALE—At sacrifice; 5-room colonial, garage, chicken house and fence; also new furniture and 5-passenger Overland. $3800. KIRKWOOD AVE., off Van Ness.

FOR SALE—5-room modern, one block from car, $4250, $800 down and $40 per month takes this bargain. 7308 S. VERMONT AVE.

FOR SALE—Nice home, 6 rooms and bath, 3 bedrooms, sleeping porch, garage; new house in rear of lot. 361 WEST 32ND STREET.

FOR SALE—10-room house, like new, bath upstairs and down, furnace, garage. 1256 S. BERENDO ST. Key next door. Must be seen to be appreciated. Terms. Bargain.

FOR SALE—By owner, $4500, $1000 down, $40 month, modern 5-room bungalow, good location, near Figueroa, fruit trees, garage, etc. 527 W. 53RD ST.

FOR SALE—Swell new strictly modern 4-room for only $300 down, $30 mo. Total $3350. 5902 MONETA.

FOR SALE—Bargain, by owner, 1437 W. 56th st., 6-room modern bungalow. Price $5250, cash $1500. No agents. PH. 11379.

FOR SALE—LET'S GO.
Want lot exchange for modern 6-room bungalow, 1127 W. 52ND ST. West 1388.

FOR SALE—Modern 6-room bungalow. New Vermont Square, $4000, only $1500 cash. Must be sold. 2121 SANTA BARBARA.

FOR SALE—Bungalow, six large rooms, southwest. $3750. Would take lot. 560134.

HOLLYWOOD—
For Sale, Exchange, Wanted, To Let.

FOR SALE—

DUPLEX OR DOUBLE BUNGALOW LOT.

WONDERFUL LOCATION—HOLLYWOOD.

In beautiful New Los Feliz Square. Facing 100-foot street intersection. 50x149 ft. This is one of the best buys today. $3250. Terms. See representative at Tract Office, corner Vermont st. and Franklin ave., or come to our Main Office, JANSS INVESTMENT CO., 404 Metropolitan Bldg. Phone 10545.

FOR SALE—

HOLLYWOOD FURNISHED HOUSE.

Only $10,500, including house, lot and furniture. Completely and elegantly furnished with nearly new furniture. Owner moving from the city reason for selling. Nearly new bungalow, having six large rooms, every modern appointment, hardwood floors throughout. Lot 50x150 ft., with garage. Ideal neighborhood, among attractive homes, and only one block from electric cars.

F. E. CRAWFORD.

510 Merritt Bldg. 8th and Bdwy. 10517—Bdwy. 379. Res. ph. 577348.

FOR SALE—LOT BARGAINS. 100x145, on Highland ave., to an alley. Best business property buy in this city at $150 per front foot.

FLAT OR COURT SITE.

Corner 60x135, north of Hollywood Blvd. In the choicest residential district of Hollywood.

RESIDENCE LOT.

50x150, north of Hollywood Blvd. Very choice location. Only $3000.

WE HAVE OTHER GOOD BUYS

W. H. HARDING REALTY CO.

6608 Hollywood Blvd. Phone 577346.

FOR SALE—7-ROOM MODERN BUNGALOW, including 3 bedrooms and breakfast room; automatic water heater, floor furnace, garage, storage house, large chicken runs, plenty trees and shrubs, lot 50x140. South front, good neighborhood and close to schools. 2 blocks south of Santa Monica Blvd. and 1 block west of Western, near red and yellow car lines. See this today. Owner at 5303 ROMAINE ST. Will sell furnished if desired.

FOR SALE—BUNGALOW COURT SITE—90x150, with first 2 units already built and rented at $125 per month; double garage; street asphalt paved. One blk. from Western ave., yellow car, and one block from Santa Monica Blvd. car. Price $14,500. Worth at least $18,000. Consider part terms.

W. A. BUCHANAN, 598515.

5484 Santa Monica Blvd., cor. Western.

FOR SALE—BEAUTIFUL ARDMORE HEIGHTS. Some wonderful bargains in strictly modern new houses, 5 to 9 rooms, all finishes, strictly up-to-date in every way. Price and terms to suit. Also some choice lots in this fine tract. Investigate this at once. CARL COFFMAN REALTY CO. Take Heliotrope Drive car west on 7th to 4400 Melrose at Kenmore.

FOR SALE—DOUBLE BUNGALOW. If you are looking for a nice home and income, see this beautiful bungalow, located on one of the best corners in Hollywood. Room to build another. $12,500 for quick sale. $5500 cash, balance terms.

W. H. HARDING REALTY CO.

6608 Hollywood Blvd. Phone 577346.

FOR SALE—Finest building site in Hollywood, north of boulevard, double corner, 2 lots, 100x150; this is for exclusive high-grade homes; real snap at $11,000. WORTH, 615 S. Grand ave. 64182.

FOR SALE—WONDERFUL COURT SITE. 124x200, just south of Hollywood Blvd. can be bought at reasonable price and terms. KIRK BUBA, 1525 La Brea ave. Holly 2080.

FOR SALE—SPLENDID 5-ROOM RESIDENCE. EXCEPTIONAL VALUE. $2000 CASH REQUIRED. 4412 FINLEY AVE., HOLLYWOOD.

FOR SALE—Cosy 6-room bungalow, 2 bedrooms, West Hollywood. Fine view. $6800. Call Mr. Martin, with WOOD & REHBEIN, 7085 Hollywood Blvd. 579323.

FOR SALE—Beaut. new 5 and 6-rm. bungalows. $1500 cash. Price $6500. Lot 50x150. Mercer Realty, 6276 Holly Blvd. H. 7650.

FOR SALE—Hollywood; double bungalow near Western ave. and Melrose. Price $7750. Rent $100. HOLLY 6211.

FOR SALE—Unrest. lot, 55x95, 1 block from Hollywood blvd. Flat site. 577035.

FOR SALE—1534 N. HOBART BLVD. beautiful new 5-room bungalow. Owner.

GLENDALE—
For Sale, Exchange, Wanted, To Let.

FOR SALE—

SUPERB "VILLA SITE"

5 acres ornamental shade and fruit trees in full bearing. UNOBSTRUCTED VIEW. ONLY ONE OF THIS KIND available. If you want an EXCLUSIVE PROPERTY AND IDEAL LOCATION LET US SHOW YOU. J. R. GREY or H. C. ELLS, Postoffice Bldg., 128 N. Brand.

FOR SALE—

A BEAUTIFUL BUNGALOW HOME. $7600—ACTUALLY WORTH $9000.

One of the finest 6-room colonial bungalows in Glendale on a lot 50x166, just off Central avenue on wide paved street, among the finest homes Glendale can boast of. We can urge you to buy this property knowing that it is way underpriced; a property you can move into, plant your lawn and shrubs, and resell at once at a profit. The house itself is perfect beyond criticism, a house we can show you and dare you to find fault with; exceptionally well built, one-half-inch oak floors, etc. Call at 139 N. BRAND BLVD. Edwards & Wildey Co., Glendale 250, and let us show you this bargain.

FOR SALE—WITHOUT QUESTION, one of the most beautiful and well built bungalows in Glendale. Large living-room and alcove with regular fireplace, dining-room with plate glass buffet and beaded doors, 2 large bedrooms and den, kitchen, breakfast room, back screen porch, 2 laundry trays, 4 closets, bath, large Spanish court, inclosed Japanese gardens in rear, fountain, fish pond, chicken yard, bearing fruit and nut trees, ornamental trees, choice roses and flowers, garage, cement driveway and cement porches, lot 55x140. Price, $7875. See Owner on premises, 436 WEST CALIFORNIA AVE.

FOR SALE—BARGAIN. BARGAIN. CHOICE LOT IN GLENDALE. 50x200. $850, $200 Cash.

Located in the northwest part of Glendale near the mountains in the fastest-growing section of Glendale. Commanding a most wonderful view. All street work included at the price, also city water, gas, electricity, etc. This lot will increase in value and will make you a fine homesite. Inquire Sunday or weekdays. EDWARDS & WILDEY CO., 139 North Brand Blvd., Glendale. Phone Glendale 250.

FOR SALE—

RIPE FOR SUBDIVISION.

10 acres, all in bearing apricots, fronting on paved street and shaped exactly right for subdivision, located in Northwest Glendale where lots are in great demand, low priced at $1800 per acre. $6000 cash handles balance, mortgage with release clause. Act quickly. KROEHLE & NICHOLS, 139 N. Brand, Glendale. Ph. Glen. 388.

FOR SALE—ENGLISH BUNGALOW of 6 rooms, just being completed. This house is a dream, large living and dining-room, 2 extra large bedrooms, kitchen and breakfast nook, tile bath with separate tile shower, tile sink, hardwood throughout, wonderful decoration, 1 block from Brand blvd. in highly restricted district. Lot cannot be duplicated because of ornamental and full bearing fruit trees, lawn and shrubbery. Owner, F. W. PIGG, 405 N. Maryland ave. Phone Glendale 1298.

FOR SALE—Bargains in Glendale. Riverdale Dr., 100x272, $4200. Cash $1200 for. Glendale, 100x168, $5000. Cash. 50x140, $600 Cash, $200 bal. $12.50 per mo.

WEMYSS REALTY CO., Phones Main 1073 724 S. San Fernando Rd. Glen 170-M.

FOR SALE—West California st., Glendale. Can divide into 56 lots. 50-ft. front, should sell for $56,000. Less than half will buy for quick sale. See MR. CHANDLER, 600 Fay Bldg.

FOR SALE—$4500. $1000 CASH. Cozy 4-rm. bung., gar., lot 50x135; reduced yesterday for quick sale. EDITH MAY OSBORNE, 210 W. Doran.

FOR SALE—For West Glendale property see L. H. WILSON, 1034 S. San Fernando Blvd., corner Park ave. Glendale 1551.

FOR SALE—Very fine small home. Call 386 S. EVERETT ST., Glendale.

WANTED—FOR SPOT CASH, snaps in Glendale lots. TRUITT, 812 S. Brand.

PASADENA—
For Sale, Exchange, Wanted, To Let

FOR SALE—

BEAUTIFUL HOUSE. SUITABLE FOR TWO FAMILIES.

Handsome lot, 60x200, in good location; charming house, 12 rooms, well adapted for two families; hot water heat, 2 bathrooms. House is in perfect condition; not a dollar to be spent anywhere. The price is only $9800. If desired will sell the fine furniture at a bargain. Purchaser can readily rent one side, the rent paying interest and carrying all charges, giving free rent on other side and an income besides. This place is a real opportunity. Apply ALLABOUGH & SON, 897 Haas Bldg., or owner's residence, 386 Los Robles, Pasadena.

CITY LOTS and Lands for Sale.

FOR SALE—

COME OUT TODAY. OR THANKSGIVING DAY. TO WILSHIRE BOULEVARD HEIGHTS.

"Wilshire's Highest Viewpoint."

Beautiful terraced homesites in this fast-selling subdivision at prices that cannot fail but impress the seeker of underpriced, high-class property.

Standing anywhere on WILSHIRE BOULEVARD HEIGHTS, as far as the eye can see, Beverly Hills, Hollywood, West Washington, West Adams, and all of Wilshire appear as a panorama of color and beauty.

If you contemplate building in Wilshire, come out Thanksgiving Day and make your reservation—to delay will be your loss.

Bank liquidation permits us to make these exceptional prices.

An $1800 homesite is to be given away FREE. Come out and register—no obligation incurred.

All Large Lots—Prices $1575 to $1950.

Right in the line of the great building activity.

All improvements paid for. Directions to get there: Drive out Wilshire to Cahuenga. Main office on corner. Branch office Ninth and Cahuenga.

COME OUT TODAY!

J. H. BLAIR, Owners C. E. De WITT, 304 Wright & Callender Bldg.

The Howard & Butterbaugh Land Co., Selling Agents, 302 NEW PANTAGES BUILDING. Phone for our Auto. 13007.

FOR SALE—

ASBURY TRACT.

JUST OPENED FOR SALE. ONLY 15 MIN. ON STREET CAR FROM CENTER OF THE CITY.

LARGE LEVEL LOTS RIGHT ON THE CAR LINE. ONE BLOCK FROM BOULEVARD. CLOSE TO GOOD SCHOOLS. ELECTRICITY, GAS, WATER AND SEWER ON THE TRACT.

PRICE AS LOW AS $650.

$65 Cash and $13 Per Month. These LOW PRICES HAVE BEEN SET in order to CLOSE AN ESTATE WITHIN 30 DAYS. Lots from 1 to 4 miles farther out in this direction have been selling for twice the price asked for these lots.

DON'T FAIL TO SEE THESE LOTS. COME EARLY, AS THIS SMALL TRACT CAN'T LAST AT THESE LOW PRICES.

TAKE EAGLE ROCK CITY CAR. Get Off at Elm Street, or DRIVE OUT SAN FERNANDO ROAD to Elm Street. Then One Block North. E. H. Murphy, Agent.

FOR SALE—

QUEEN ANNE SQUARE

PERMITTING DUPLEX AND DOUBLE BUNGALOW HOUSES. ALSO SOME CHOICE COURT SITES.

PRICE FROM $1500 UP.

1-4 DOWN, BAL. 6, 12 AND 18 MOS. SIDEWALKS, CURBS AND STREET WORK ALL PAID FOR. ONE BLOCK FROM LOS ANGELES HIGH SCHOOL. ONE BLOCK FROM CAR LINE.

MORE BUILDING IN THIS VICINITY THAN IN ANY OTHER LOCATION IN THE CITY. THE LOCATION INSURES TOP RENT.

ONLY A FEW LOTS IN THIS SUBDIVISION AND NO OTHERS WITHIN ONE MILE WITH SIMILAR RESTRICTIONS. THINK OF THE INCOME FEATURE AND SELECT YOURS IMMEDIATELY.

Take West 11th st. car to Queen Anne Place, or drive out Wilshire Blvd. to Burch Place, thence south to Country Club Drive, thence west to Queen Anne.

H. C. WOOD. JACK THOMAS. 521 Central Bldg.—64612.

FOR SALE—BIG PIECE OF GROUND. IN THE FOOTHILLS FINE SOIL. WONDERFUL VIEW. GRAPES AND OTHER FRUIT GROWN IN THIS SECTION HAVE TAKEN PRIZES; ALSO EXCELLENT FOR CHICKEN RAISING. THINK OF BUYING ABOUT ONE ACRE OF GROUND ONLY 25 MIN. FROM THE CITY CENTER, ON FIVE-CENT CAR LINE; CITY WATER, GAS, ELECTRIC LIGHT, OILED AND GRAVEL STREETS, NEAR CITY SCHOOLS, HIGH ABOVE THE FOGS, FOR $900; $90 CASH, BALANCE $18 PER MONTH. SEE OWNER.

TAKE EAGLE ROCK CITY FIVE-CENT CAR LINE ON BROADWAY TO WEST AVENUE 33. GET OFF AT RED TRACT OFFICE, OR PHONE BROADWAY 1273.

FOR SALE—WESTERN AVE. CORNER. A Rare Chance.

For a safe, sure investment, am offering the most strategic available corner on the avenue, N.W. corner Western and Rosewood ave. 145 ft. frontage, 50-ft. depth. Look at the building now going on at this part of Western, consider what has occurred there just the past 12 months and what it will be even a year hence. If you have other Western ave. frontage, add this to your holdings—you know it will increase. Price is attractive.

GEO. A. SPILLANE, Excl. Agt., 512 N. Western ave. Phone 590742.

FOR SALE—

72ND AND MAIN LOTS $600 UP.

Suitable restrictions and improvements; temporary houses permitted, near schools; 5c car line; business or homesites on Main st. blvd. Houses like rent.

RATTBREE INVESTMENT CO., Owners and Builders, 204 Black Bldg., or Corner Florence and Main sts.

FOR SALE—SOMETHING FOR YOU TO KNOW.

The CARL COFFMAN REALTY CO. have opened their main offices at 4400 Melrose ave. at Kenmore, on the Heliotrope Drive car line. We have complete listings of all properties in this vicinity. We invite you to call. We have special bargains in lots today. Our fleet of autos and our usual courtesy are at your service. Take Heliotrope car west on 7th to 4400 Melrose at Kenmore.

FOR SALE—REOPENING SALE. MAIN ST. PARK. BEAUTIFUL LOTS. $10 PER MONTH.

This is your opportunity to get the choice of these lots before opening sale. Take Moneta ave. car marked Manchester to Manchester ave., walk east to Main st., or drive south on Main to Manchester.

FOR SALE—WASHINGTON ST. FRONTAGE SACRIFICE. $137.50 PER FOOT.

Must be sold today. 54x165, near Seventh avenue. UNRESTRICTED. Price $7425. Terms, about half cash. BEST BARGAIN ON WASHINGTON ST. See OWNER today, at 2251 W. Washington st. Wilshire 7775 or Wilshire 1925.

FOR SALE—FINE COURT SITE, 100x161. East front, all improvements in, near Beverly and Vermont. Price only $5000. Must sell today. Take Heliotrope Drive car west on 7th to 4400 Melrose at Kenmore. CARL COFFMAN REALTY CO.

FOR SALE—$10 PER MONTH. BUYS BEAUTIFUL LOT, HOLLYWOOD WAY; BUILD TEMPORARY HOUSE. SAVE RENT. TAKE EDENDALE CAR TO SCOTT AVE. OFFICE CORNER SCOTT AVE. AND GLENDALE AVE.

FOR SALE—VERMONT AVE. FRONTAGE. Near Jefferson, at a sacrifice. A. R. REDDISH REALTY CO. 3429 S. VERMONT. PHONE 766596.

FOR SALE—BIG BARGAIN. Lot 50x150, near 6th st. and Hartford, only $3600. Act quickly. TOBIAN, 221 Laughlin Bldg. 63775.

FOR SALE—WEST SIDE —$2250. CLOSE IN, WALKING DISTANCE. 50x150 UNRESTRICTED LOT, 50x150. 12448. PAUL F. GROVER. 14753.

FOR SALE—Biggest lot buy in the city, 50x140, at Slauson, fronting on Figueroa; price $3000. GEO. C. PECKHAM, 1101 Hibernian Bldg. 65302.

FOR SALE—Chesterfield lot, $1550; street paved. Owner, 4029 DENKER av. 3851.

FOR SALE—$3000; 1½ acres level city water, gas. Pasadena way. 203 BRYSON.

FOR SALE—Dandy lot, $3100, near Grand ave. car line. 4501 S. WESTERN AVE.

FOR SALE—

FOR SURE PROFIT AND SAFE INVESTMENT BUY A LOT IN F. H. DOLAN'S VERMONT HEIGHTS. HIGHLANDS OF THE SOUTHWEST. VERMONT AT 84TH PLACE. $150 CASH, BALANCE $15 MO. DISCOUNT FOR CASH BUILDING.

High and sightly ground, with character and individuality. Something better and just a little different. Reasonably restricted—no temporary or shacks allowed, for you know it's the class of improvements that go up are what makes and keeps the value up. Lots full size and fully improved. All subdivisions are good, but this is the best.

My tenth subdivision of good residence and business property in Los Angeles, and my word for it that it is the best property I have ever offered to the public. COME AND SEE FOR YOURSELF! My courteous salesmen will be glad to answer any and all questions. You will not be urged to buy. A wonderful site for business (Vermont ave. frontage), home or safe investment. Lots sold only from the tract office. Take car marked Hoover ave. to 84th Place and Vermont.

F. H. DOLAN, OWNER AND SUBDIVIDER.

FOR SALE—

$450 TO $795.

EASY TERMS IF DESIRED.

THERE WILL BE NO FLOODED STREETS WHEN THE RAINS COME.

HIGHLAND TERRACE

homesites are positively the choicest in the city at the price. Most healthful and convenient, within block of 5-cent car, and few minutes' walk of bank, stores, movies and schools.

Some choice business and duplex bungalow sites on Eagle Rock ave., at $1250, and sites for duplexes and flats just off Eagle Rock ave. at $775 to $900. The best located and most convenient property in the city at anywhere near the price.

These are FACTS, not mere talk. And it is worth your while to see for yourself AT ONCE.

Take Garvanza-Buena Vista yellow car to Parkway, or drive out Pasadena ave. and Eagle Rock ave. to Parkway. Agent on the tract every day.

62531. 711 Hollingsworth Bldg. 14289. Evenings, Garvanza 1971.

FOR SALE—

SUBDIVISION OPPORTUNITY.

TRACT READY TO BE SOLD, IMPROVEMENTS PRACTICALLY COMPLETE, LOCATED CLOSE IN—WEST OF CITY. ELECTRIC CAR LINE & BLVDS. 245 LOTS LEFT. OWNER OF TRACT WILL SELL EQUITY AT BIG SACRIFICE. CALL MAIN 5025 FOR INFORMATION.

FOR SALE—

A FEW CHOICE LOTS LEFT NEW LOS FELIZ SQUARE

In Hollywood

Magnificent Residential Sites

Some Improved with trees and foliage

Already 62 of these lots have been sold. Wonderful location, between beautiful Laughlin Park and one of the finest estates in Hollywood. Beautiful trees and foliage, high and scenic. A last opportunity in this choice district. One block from Hollywood Boulevard. Prices $3250 and up. See our representative at Tract Office, at corner of Franklin & Normandie Streets or large tract office at Vermont & Franklin Avenues.

JANSS INVESTMENT COMPANY 404 Metropolitan Bldg. 5th & Broadway Phone 10545

FOR SALE—West Hollywood Specials: RESTRICTED RESIDENCE LOTS.

$1500,	worth $1750,	corner	45x120
$1650,	worth $2000		50x120
$3250,	worth $4000		50x135
$4000,	worth $5000		50x150
$4750,	worth $6000		50x160

UNRESTRICTED RESIDENCE LOTS.

$2100,	worth $3000		50x135
$3000,	worth $4000		50x135
$5000,	worth $6000,	corner	74x140
$6000,	worth, $10,000,	corner	50x150
$8500,	worth $12,000,	corner	50x150

We have some excellent buys in business frontage, you can double your money in 6 months.

7500 SUNSET BLVD. Phone 57148 or 578914.

FOR SALE—SANTA MONICA BLVD. AT WESTERN AVE.

25x102; price $7750. Half cash. At the junction of the two greatest traffic arteries in the northwest section. Red and yellow cars. Nothing like this in the city for the money. Absolutely assured future growth and value. PHONE 590949.

FOR SALE—

$350. ¼ ACRES. $350. $35 CASH, $5 PER MONTH. IN STRAWBERRY PARK.

Water, gas and electricity. Finest soil. Will build you a house on easy payments. Auto leaves our office every hour during day.

WESLEY ROBERTS COMPANY. Bdwy. 772. 408 Union Oil Bldg.

FOR SALE—

ATTENTION.

One-half block from WESTERN AVE. and SANTA MONICA BLVD., 25x75 on 20-foot alley $1750 cash. Suitable for any small business needing working shop or storeroom. Phone 590-949.

FOR SALE—BUILDERS—REALTORS. $1200 LOT FOR $600. Glassell Park. Street work, curbs, walks and sewer paid. 5c cars. ¼ blk. $1500 restrictions. Good surroundings. Phone OWNER, Broadway 8244.

FOR SALE—Close-in corner near Pico and Union, 50x148. Ripe for improvements. To close an estate, will sacrifice for $5000. Call Mr. McKinley, 567393.

HARRY H. BELDEN CO., 3910 WEST SIXTH ST.

FOR SALE—BUNGALOW LOT BARGAIN. A BEAUTIFUL HIGH CLASS LOT, FULLY IMPROVED, EVERY CONVENIENCE, CLOSE IN, ON YELLOW CAR LINE, FOR ONLY $1000, TERMS IF DESIRED. EMIL FIRTH, 346 S. BROADWAY.

FOR SALE— SNAP. Nice level lot close Moneta and Manchester in the path of progress, 33 1-3x140. Water, gas, electric, 5c fare. Must sell this week. $500. $50 down, $15 per mo. A. B. McCLURE, 410 Delta Bldg., 420 South Spring st.

FOR SALE—

Bronson, northeast corner of 8th st. Short distance from Wilshire Boulevard at Los Angeles, highest point. Cheap, easy terms. Owner's sign on premises.

FOR SALE—DOUBLE BUNGALOW LOT. Beautiful lot, 45x141; asphalt-paved street, close to cars, school, store. Only $1650. 1820 W. 54TH ST. Ver. 2986; evenings Holly 5005.

FOR SALE—BUILDERS—REALTORS. 9 lots taken in trade, near 5c cars. Booming northwest section. Will sell all for $2000 net and make terms. BROADWAY 8244.

FOR SALE—40x210, nice residence lot on Norton, near Pico. Bargain at $2750. E. B. BROOKS 505 Citizens Nat. Bank Bldg. 15548.

FOR SALE—50-foot lots, $350. Bet. Vermont and South Western. Let me show you opportunity. WALTER M. RHEINSCHILD, 212 Bradbury Bldg. Bdwy. 455.

FOR SALE—Near Wilshire Blvd. on Crenshaw, choicest 2-story restricted residence lot. Highest part of city. $3150 net if sold at once. Call OWNER, 13201.

FOR SALE—

MR. WORKING MAN. MR. WAGE EARNER. MR. RENTER. HERE'S YOUR CHANCE—GO NOW—TODAY. NEW TRACT OFFICE. Choice Close-in 150—Perfectly—LOTS. Level Sightly BELVEDERE GARDENS. 50x160 and —$649 and up 40x160

$25 cash and $10 a month. 25 minutes from 7th and Broadway. Proven rich garden soil. New business district. In the path of industrial growth. Handy to 5-cent car line. Close to where 1500 have already bought. Rarely is such an opportunity offered—5 miles from 7th and Broadway—closer in than most of the thickly settled residential districts—a new city in the making. Adjoining fast-growing built-up section. Remember, only a few months ago we offered BELVEDERE GARDENS at original prices. Today there are 500 homes with over 2000 population and rapidly increasing values. Your opportunity TODAY is this NEW TRACT.

TEMPORARY HOMES ALLOWED. Buy Ahead of Completed Improvements. Build a temporary home on one of these big lots. Buy now at original prices. Put your rent money to work in YOUR OWN HOME.

HOW TO GO.

Take Stephenson avenue car on 7th st. to end of line, 5-cent fare and all-night service. One block to tract office. Or come to new tract office, corner Laguna st. and Stephenson avenue. New tract is one block south of Bonnie Beach Place. Free auto trips daily from our main office, excepting Sunday. REPRESENTATIVE AT TRACT OFFICES ALL DAY UNTIL 6 P.M. 20 years of responsibility behind each sale. JANSS INVESTMENT COMPANY. Phone 10545. Fourth Floor Metropolitan Bldg. 5th and Broadway.

FOR SALE—

50-FOOT LOTS. WASHINGTON SQUARE. $1350. $100 DOWN, $20 MONTHLY. TO $2200. $350 DOWN, $35 MONTHLY.

Sidewalks, curbs, street work, water, gas, electricity ALL PAID FOR.

NO TEMPORARY STRUCTURES.

COME OUT TODAY.

THE RATTEREE BROS. COMPANY.

TRACT OFFICE WASHINGTON BLVD. AND RIMPAU AVE. WEST WASHINGTON CAR MARKED RIMPAU AVE.

FOR SALE—

$4000 NORTH WILSHIRE BUNGALOW COURT SITE 44x277

$4250 CORNER 8TH & GRAMERCY DR. 75x125 RESTRICTED UNTIL 1925.

$4500 THIRD & GRAMERCY PLACE 52x150.

$5250 ARDEN BLVD. BETWEEN FIFTH & SIXTH STS. 70x180 THIS WEEK ONLY.

$8500 A REAL INVESTMENT WILSHIRE UNRESTRICTED CORNER 118x150 ADJOINING WINDSOR SQUARE AND FREMONT PLACE.

WESTERN AVE. BETWEEN 7TH & 8TH STS. 60x150 for $12,000. BUY THIS AND MAKE MONEY.

For these and other properties call MR. KLARQUIST. 56055. KELLS & GRANT REALTORS. Wils. 2564. WILSHIRE BLVD. AT WESTERN AVE.

FOR SALE—

WEST ADAMS FRONTAGE. UNRESTRICTED. Only $70 PER FRONT FOOT.

Just beyond the zone district, permitting income buildings. An opportunity, if there ever was one, to secure a high, sightly lot on top of the West Adams hill. Surrounded by some of the handsomest homes in town. Think of the income available for flats in this locality. Don't fail to see this property if you want an unrestricted lot 50x165 to 15-ft. alley for the very low price of $3500. One-fourth cash, balance 3 years. GILCHRIST COMPANY. 726-31 Black Bldg. Pico 2824.

FOR SALE—

OCCIDENTAL COLLEGE DISTRICT. 5-cent Car Fare.

Fine lots and quarter acres. Small payment down; balance like rent. Small houses for sale under easy plan. We are also planning a new subdivision. Come out and see what it is.

Take Eagle Rock City car on Broadway to Avenue 42, or York blvd. car on Spring to 5000 York blvd.

WESLEY ROBERTS COMPANY.

FOR SALE—

WILLOWBROOK PARK. ONE-THIRD ACRES. $10 PER MONTH.

Build temporary houses, save rent. Take Long Beach car car to Weber Ave., Willowbrook, and walk west to Compton Ave. and south to tract. Drive south on Alameda track blvd. to Weber Ave. and west to Compton Ave.

FOR SALE—

8¼ ACRES. RIPE FOR SUBDIVISION.

Close in, only one block yellow car on West Jefferson st. and near Western ave., lays level, no grading necessary. Developed and built up you all sides. This tract will sell out in 60 days. Principals only. No telephone information. BARNES & DIMMICK, 3817 Wilshire Blvd.

FOR SALE— —BARGAIN. $15,000, 120X140 TO 14-FT. PAVED ALLEY. CLOSE TO ALVARADO AND PICO. BEAUTIFUL CORNER LOT. IT IS A STEAL AT $125 A FT. CALL PICO 1584. MR. BAGSHAWE.

FOR SALE—$700; set near South Los Angeles; fronting on Figueroa st. between 118 and 119 streets. Size 51x165 to alley. Will give terms.

A. T. CROSSLEY. Bdy. 8. 636 H. W. Hellman Bldg. 64956.

FOR SALE—Lot 50x150 on the east side of Rampart Blvd. 150 ft. north of Sixth. Price $175 per foot. This is the cheapest piece on Rampart Blvd. It won't last long. Act quick, JOS. L. LEVY, exclusive agent, 510 Grosse Bldg. 11988.

FOR SALE — Southwest corner lot, 75x140, Angeles Mesa Tract, all improvements in and paid for. Price $2000. Corner lots all around it are selling for $2500 up. DON'T MISS THIS CHANCE. 402 FAY BLDG. Pico 1418.

FOR SALE— —BARGAIN. $3000, 60X150, PLYMOUTH AVE., NR. WILSHIRE. SPLENDID RESTRICTED RESIDENCE LOT. CALL PICO 1584. CARLIN G. SMITH.

FOR SALE—Unrestricted double bungalow lot, 55x123 ft., east front, high ground, near Pico. Think of it. Only $2650 cash. Phone 74812, or call at 4151 W. Pico and Crenshaw Blvd.

FOR SALE—Extra choice bungalow restricted lots, Beachwood Ave., just north of Rosewood, 50x135, all city utilities, $3500, terms. BANKS, 13555; evenings 22548.

FOR SALE—Windsor blvd., near Pico, 50x171, cheaper than any lot in the block. See me before you close any deal. MR. HAYES, Wilshire 4475.

FOR SALE—Unrestricted, 55x120; fine double bungalow lot; West Washington district; snap; $2650. Phone 560344. MR. COLLINS, 3817 Wilshire Blvd.

FOR SALE—2 lots, 62x119 each; only 1½ block off Wilshire Blvd., both for $5500. A buy. Phone 560349. MRS. REYNOLDS. 3817 Wilshire Blvd.

FOR SALE—Fine restricted corner lot, east front, near New Windsor Square, 1 short block from car line. Phone MR. COLE. Holly 3643.

FOR SALE—FIGUEROA ST. Cor. 80x173. 6-room house. Bargain. Terms. North of Slauson. THATCHER REALTY CO., 3815 S. Figueroa.

FOR SALE—$100 CASH. $15 monthly, price $1000; big east front lot on Cimarron. 2380 W. 31ST ST. West 1209.

FOR SALE—LOT 50x146. Beautiful lot on Rampart blvd. near 3rd. For particulars Phone Owner, 66017.

FOR SALE—Hillcrest Drive, lot 40x126, race restrictions. Nice bungalow community. Only $1400. $975 cash. Lot adjoining. No. 2434. Phone BDWY. 2140.

FOR SALE—Unrestricted lot, $2350, near Washington and Crenshaw. Call 4051 Washington st. LINGENFELDER BUT.

FOR SALE—Near Figueroa and 3rd, corner lot, 100x120 to alley, $4500, terms. 1617 W. WASHINGTON. 72940.

FOR SALE—

HOMELAND TRACT. LEVEL LOTS. $650—LOTS—$650. $25 DOWN, $10 PER MONTH. CEMENT SIDEWALKS, CURBS, OILED STREETS INCLUDED.

This property is close in, only a few minutes from Seventh and Broadway, on one of the best 5c yellow car lines in the city, and 2 blocks from LARGE BUSINESS CENTER, stores of all kinds, bank and motion picture theater. Over 200 lots sold, 107 homes built and 2 to 4 houses being erected daily; temporary homes permitted; race restrictions.

Large, level lots at cheap prices are nearly a thing of the past. These lots are absolutely the nearest to Seventh and Broadway of anything offered at the price, but you had better HURRY, they are going fast. BUY NOW.

BE LUCKY FOR ONCE IN YOUR LIFE.

Take Stephenson ave. car on Seventh st. to INDIANA ST.

Tract office 3726 Stephenson ave.

A. G. GIBBS CO., OWNERS. 327 STORY BLDG.

FOR SALE—

WESTERN AVENUE BARGAIN.

Between 2nd st. and Beverley Blvd.; two adjoining lots. 100 feet frontage; the only large vacant plot now for sale on this portion of the avenue. Fine site for department store, theater or garage. Can handle with $6000 for a short period and will carry $20,000 for 3 years if desired.

For present very low price and the exact location, phone MR. THOMAS, 560691 or 509384.

FOR SALE—

S. VERMONT AVE.

Thousands of dollars are being made every week on S. Vermont business frontage. We have some splendid buys that will show you nice profits within 60 days.

105-foot corner	$115 ft.
92 feet	$150 ft.
50 feet	$135 ft.
48 feet	$145 ft.
45 feet	$150 ft.
51-foot corner	$170 ft.

These lots are located right in the center of big activity. Buy today and make a sure, quick profit. 4041 S. VERMONT. Ver. 5624.

FOR SALE—

HOLLYWOOD WAY.

The best and cheapest lots of unsurpassed view on market, overlooking all Hollywood and Wilshire district. Convenient to Sunset blvd., at Sanborn. Their value is rapidly increasing. Prices from $800 to $1500. Easy terms. Owner, 1015 MARSH-STRONG BLDG. 60195. Eve. West 533.

FOR SALE—

APARTMENT SITES. 55x150, $8000 to $12,000.

Homesites, 50x150, $4000 to $5000.

New Hampshire, Catalina, First, Beverly Blvd.

WOOD & BRENT. 126 W. Third st. Phone 61533 or 66188.

FOR SALE—FOR SUBDIVISION. 124 acres in city adjoining Highland Park extension, city water and lights, gas, phones, excellent soil; $100,000; $10,000 cash, $20,000 on or before three years at 6 per cent. Any lot released on basis of $1200 per acre. Half acres will sell quick for $1500 or $3000 per acre. You buy subject to the mortgage. A wonderful opportunity to clean up a fortune in six months.

J. A. MERRILL, 731 Pacific Finance Bldg. Pico 1312.

FOR SALE—Two unrestricted lots, 50x150 each, overlooking the lake in Echo Park. Wonderful view; on Echo Park ave. Good for flats, apartments, bungalow court. $2100 each. Terms $300 cash down and balance $25 per month.

W. P. REYNOLDS, 404 Higgins Bldg. Second and Main.

FOR SALE—SPECIAL VALUES. $1000—50x140 choice of 4 lots facing prominent boulevard. $850—55x150, choice of 2 lots, adjoining fine homes. $600—50x150; choice of 4 lots suitable for modest homes. Located in restricted northern residential section, 12 minutes from Broadway. High ground level, all improvements. OWNER, 579055.

FOR SALE—WILSHIRE UNRESTRICTED LOT. 50x130. A Snap. Only $1000 cash, balance terms. For duplex or double bungalow. COME TO HEADQUARTERS. C. C. ALBRIGHT CO., 252 N. Western ave. 569319. Holly 825.

FOR SALE—Look at Northwest corner Sixteenth and Wilton, 50x145. Then come in with your check and buy this lot for $7000 and clean up $3000 in a few weeks. Mr. McKinley, 567393.

HARRY H. BELDEN CO., 3910 WEST SIXTH ST.

FOR SALE—Make me an offer for a big hole in the ground. 120 feet frontage on Alvarado st. 115 deep, alley side and back, just north of First st.

W. P. REYNOLDS, 404 Higgins Bldg. Second and Main.

FOR SALE—BEAUTIFUL BUILDING SITE UNRESTRICTED. Sunny cor., 50x150, between Adams and Washington. High ground, fine residential district. Build flats. Nothing better; location assures permanent, steady income. $4000. WILLIAMS, cor. Washington and 8th ave.

FOR SALE—Beautiful flat or apt. lot on Elden, bet. Pico and 16th, at before the war price. Four lots, near 53rd and Compton; all for $5000; easy terms. Two lots, 50x150, Heywood way, at 10 years ago price. Te. 15227. MR. CHANDLER, 600 Fay Bldg.

FOR SALE—Lot on Pasadena ave. overlooking Sycamore Park; 75x260; Mortgage on lot $1400, which can remain; real snap; $1500 takes equity.

A. T. CROWLEY. Bdy. 8. 636 H. W. Hellman Bldg. 64956.

FOR SALE— LOTS. Only a few bargains, near State University and Christian College. Well situated, beautiful view. Suitable for select residences, flats, apartments or bungalow courts. 777 N. VERMONT. Wils. 1014.

FOR SALE—Best available business corner, 180x180; transfer point of four car lines; ripe for stores immediately. Build and reap large profit or income. See C. C. ALBRIGHT, 501 Merch. Nat. Bank Bldg.

FOR SALE— $2500. Cheapest corner in the Wilshire district. Restricted till 1925. Must be all cash. Full size. FRANK SIMMONDS, 315 Laughlin Bldg. 60649. Res. 560520.

FOR SALE—FIGUEROA ST. PROPERTY. Lots 90x140, 7-rm., 2-story house, 2 bedrooms, hardwood floors, 2 toilets and bath and garage; snap at $15,000, terms. 5500 S. FIGUEROA. 288084.

FOR SALE—ONLY $1650. BUNGALOW LOT ON BRONSON AVE. NEAR 10TH. 50x140. PAVED STREET, ALL PAID FOR. CALL 75042. MR. WILSON, S.E. COR. 10TH AND NORTON.

FOR SALE—

FIGUEROA STREET CORNER. 85x135. $9000. THIS IS A SNAP. WILL GO QUICK. 5509 S. FIGUEROA ST. PHONE 288084

FOR SALE—Quick action necessary. 50-ft. corner on Figueroa, only $2650. DOMBROWSKI, N.W. corner Moneta and Vernon.

FOR SALE—FINE LOT ON REVERE ST. $720. EASY PAYMENTS. ALL UTILITIES. GLENDALE CAR TO RICHARDSON STOP, SEE MR. FAY OR PHONE 61439.

FOR SALE—A sure snap. 5 large lots. Fine bungalow location. All imp. in. $800 each. $3750 for all. Owner, 2107 S. UNION, 23931.

FOR SALE—50x135 on Ardmore, Wilshire district; snap, $2800. Phone 560349, MR. COLLINS 3817 Wilshire Blvd.

FOR SALE—75x150, unrestricted. West Adams, high ground, 2 immense trees. Fine residential dist. Assures large permanent. $4500. O. E. ABERNATHY, 331819.

FOR SALE—Lot to be sold by owner immediately at a tremendous sacrifice. Near 66th st., facing Vermont. $2700. $1550 will handle. 50x150. Call between 8 and 9. 66794.

FOR SALE—Lot on Gazall st., near Wabash, Boyle Heights, worth $1000. Will sell for $800, on terms, everything paid. RICE, 319½ S. Hill. Pico 3007.

FOR SALE—$2150, high ground, east of L. A. High. Easy terms. S. E. VAN HORNE, 560349. 3817 Wilshire Blvd.

FOR SALE—Lot near Sunset in Mulberry Heights, all improvements paid, $900, $250 down. FISHARD, 734 S. Olive, M. 6416.

FOR SALE—A 50-foot duplex, flat or double bungalow lot, $1750, Wilshire near L. A. High School, Crenkright, 66630.

FOR SALE—By owner, $400 below value business lot on Stephenson ave. 32x173. $2600. Must sell. BOYLE 2861.

FOR SALE—5 unrestricted lots, near stores, for business, each $250 ft. wide, $20,000 for the entire corner. 577589.

FOR SALE—$3250. 1121 Wall. 30x150; call 315 S. WESTERN. Wil. 4475.

FOR SALE—Hillside lot, 50x150, Belvedere way. $200. MEAD, 411-B S. Bixel.

FOR SALE — Residence lot, southwest. $1000. 2121 SANTA BARBARA.

FOR SALE — Lot 40x180 on Cimarron. $1425. Call 4700 Cimarron. VER. 3878.

FOR SALE—A BARGAIN ONLY. $2500. DOUBLE BUNGALOW LOT ON BURCK PLACE, NEAR 10TH, CLOSE TO L. A. HIGH SCHOOL. MOST RAPID GROWING SECTION IN CITY. FINE RENTAL DISTRICT. CALL 75042, MR. JACOBS, S.E. CORNER 10TH AND NORTON.

FOR SALE—$2850. Corner lot, for flats or double bungalows, a real buy, high ground, east of Vermont; close to Lafayette Park. Call Mr. Thorogood or Mr. Scott, with ERNEST A. BECKER. Wil. 7481. 709 S. Vermont. Wil. 7284.

FOR SALE—A SNAP. $2700. DOUBLE BUNGALOW LOT 50x140, ON BRONSON AVE. FINE LOCATION. S. SCHULMAN. S.E. COR. 10TH & NORTON. PH. 75042.

FOR SALE— $2300. Unrestricted lot for double bungalow or flats, in Wilshire district. The best buy in this vicinity. Take advantage of this opportunity. 606 NORTH WESTERN. Phone 567170, Hollywood 3397.

FOR SALE—Fine high lot, $500, $10 month, sidewalks and curbs all in. Go to west side of Main at 116th st. See MR. NELSON.

FOR SALE—$2500, N.W. cor. Micheltorena and Deccanso, near blvd., fine view of city mountains and ocean. 53365.

FOR SALE — Choice lot near L. A. High School, terms. Owner, WILSHIRE 1414.

FOR SALE—Plymouth near Wilshire blvd. $3150. Call 315 S. WESTERN. WIL. 4475.

FOR SALE—Figueroa snap $1350. Act quick. 8427 MONETA. Main 1175.

FOR SALE—Fine flat site on Berendo, 60x150. Owner, 1319 N. BDWY., Santa Ana.

FOR SALE—Bargain. Lot on E. 67th st., just of Main. 289421. VER. 5194.

APARTMENT, FLAT Property. For Sale and Exchange.

FOR SALE—Downtown apartment-house lot, building, furniture, established business; in heart in industrial center, where volume will multiply; 62 rooms, always full; substantial brick building, replacement value ....$ 85,000

Completely furnished, valued at ....$ 20,000

Lot 50x150 to alley, valued at $20,000

$125,000

Nonresident owner authorizes us to sell for... 100,000

And you have made a profit of ....$ 25,000

Income $15,800 per year; will accept some clear Los Angeles, northern or eastern property in part exchange.

Mr. Ames. THE FRANK MELINE COMPANY, Exclusive Agents. 538 Pacific Mutual Bldg.

FOR SALE—

$16,000 SECURES APARTMENT-HOUSE.

Best location in the city, close to car line, paved streets, 6 double and 6 single apartments, also 3-room bungalow. All completely furnished; finest condition; annual income $7680; offered at $35,000. Best investment on our list. Act quick if you want a bona fide bargain. Shown by appointment only. Exclusive agents. Call

House and Lot Department,

Phone Pico 1156. W. A. HEITMAN CO., REALTORS, Entire Ninth Floor, Merritt Bldg. Eighth and Broadway.

FOR SALE—THE BEST BUY IN LOS ANGELES FOR THE PRICE, $16,000, ONLY REQUIRES $6500 CASH. 4-FLAT, 5 ROOMS EACH, IN CHOICE WEST SIDE LOCATION. THIS PROPERTY CAN BE MADE TO PAY 20 PER CENT ON TOTAL PURCHASE PRICE. SEE MR. MOSELEY OR O'CONNOR, ROBT. MARSH & CO., 200 MARSH-STRONG BLDG. 10175. PICO 2412.

FOR SALE—Or Exchange—5 rooms, duplex, near Washington and Harvard, in the heart of that wonderful development, one furnished, income $175; red and yellow car lines. Very easy terms, as owner has other place that takes her time. 63118.

FOR SALE—19-ROOM HOTEL. OWNER ILL. BEST OFFER TAKES. ROOM 100. PHONE 16395, 317 S. HILL.

BUSINESS Property for Sale.

FOR SALE—WEST PICO BUSINESS INCOME PROPERTY, BETWEEN WESTERN AND VERMONT AVENUES.

Splendid 2-story corner brick bldg. $50,000 cash bargain. Pico frontage, 154 ft. 137 ft. deep.

Best location, is beyond doubt the ultimate strategic central distribution point for west side of town and beaches.

Pico st. is first main artery south of 7th st., direct to all beaches west of Los Angeles.

WATTS HAMMOND. 2715 W. PICO ST. CORNER FEDORA. 74266. WEST 1040.

FOR SALE—FINE BUSINESS PROPERTY CORNER, NEAR WASHINGTON AND WESTERN. ONLY $150 PER FRONT FOOT, AND WE CAN SHOW YOU HOW TO GET A NET RETURN OF OVER 20 PER CENT ON YOUR INVESTMENT.

LET'S DISCUSS IT. W. ROSS CAMPBELL COMPANY. 712-714 S. SPRING ST. 10622.

FOR SALE— $37,500.

SPRING ST. BARGAIN.

Two-story brick, S.E. corner Spring and Court, will be opposite new civic center. Has carried $29,000 first mortgage loan, now clear. Good 5-yr lease assignable at sale.

$40,000—120x110, S.E. cor. Grand and 22nd, or would lease. Owner, 1217 HAAS BLDG. 66465.

FOR SALE—WESTERN AND SANTA MONICA. 40-ft. business lot to alley on Santa Monica Blvd. 240 ft. from the corner of Western. Stores across street, Security Bank to build just around corner. This important junction is only place in Hollywood where you can get yellow car service. Prices are advancing rapidly. For a short time can deliver for only $300 per ft. Terms. Call MR. SENGEL, Holly 7190.

FOR SALE—Lot 50x150, with storeroom, 24x36, with four-room apartment, large garage for number of cars, on West 24th st. and a $8000 grocery stock included with fixtures, with 20 years' established business. Books show what business means. Wonderful bargain; terms. MRS. ENGLEMAN, 33 Marion st., Pasadena, Cal. Phone Fair Oaks 4785-M.

FOR SALE—INVESTMENT EXTRAORDINARY. We have a parcel of land, 50x350 ft. on Santa Monica Blvd., 2 blocks from Western ave., with two 6-room bungalows, one nearly new, faces two streets, $18,000; terms.

DORRIS-HANNAN-MALLORY. 5436 SANTA MONICA BLVD. Holly 322.

FOR SALE—CENTRAL AVENUE BUSINESS PROPERTY, 2-story building with 2 stores and 7-room apartment above. This property runs through to two streets and has two-story building facing on other street. Income $205 per month. $7000 cash, balance to be arranged. Call

THE HOIT COMPANY. 15787. 331 Security Building. 13992.

FOR SALE— SACRIFICE. Main street, near Third, $1400 per foot, including a three-story brick building. Leased for $9600 yearly. Price $85,000, half cash. Principals only. W. J. KELLY. 624 Citizens' National Bank Bldg.

FOR SALE—OR EXCHANGE—The finest snap on 16th street. Lot 50x150, unrestricted. I am ashamed to quote the price. Lot must be sold. C. S. PHILLIPS, 920 Stock Exchange Bldg.

FOR SALE—ANOTHER WESTERN AVE. LA BREA AT WILSHIRE. Choice business property to be offered. Make your reservation now. Get in early. Address F, box 269, TIMES OFFICE.

FOR SALE—Below market, 36 feet on Los Angeles st. 20-foot paved alley, plastered house, garage, rented $50; only $3000 down. Owner, 288 W. 41ST ST.

FOR SALE—For choice Pasadena Ave. property in Highland Park see E. E. BEESON & CO., 5420 Pasadena Ave.

INDUSTRIAL PROPERTY—
For Sale and Exchange.

FOR SALE—Fine industrial site facing the S.P.R.R. and new Harbor truck blvd. are offered by the Compton Chamber of Commerce to bona-fide factories at from $800 to $1000 per acre, from 2 acres up.

FOR SALE—Factory site free, 14 miles out; 10 acres at $2500; three miles out. Bargain—Alameda and Slauson. WOOD & BRENT. 126 W. Third st. Phone 66188.

FOR SALE—North Spring st. 2-story brick building, 28 rooms and stores. Lot 82x150. Price $15,000. Cash $3600, balance 10 years. See CULP or LEVY, 312 South Hill street. Phone 61948.

INCOME Property for Sale.

FOR SALE—ONLY $18,500. WILSHIRE BARGAIN. New white, plaster 4-flat bldg. Oak floors throughout. Breakfast nooks, all the built-in features, tile baths and sinks, 4 garages. Income $3240 year at low rentals. Terms.

JOHN C. NASH. 67729. 715 Pac. Finance Bldg. 67755.

FOR SALE—Modern 24-room furnished apt. house cor. lot, good location; full price $11,000; $4000 cash. BROADWAY 733.

FOR SALE—To close estate, modern 3-family flat on West 29th. Fine income; close in. 268324.

FOR SALE—$5000. Double flat, 5, 4-r. each. Close in. HAIRBEKI, Bryson Bldg.

FOR SALE—

Phone Pico 1156. W. A. HEITMAN CO., REALTORS, Entire Ninth Floor, Merritt Bldg., Eighth & Broadway.

$6000 HANDLES WESTLAKE 2-STORY DUPLEX. Newly renovated inside and out; 2-story, 6 rooms and bath each side; large lot; double garage; high ground; one block to car line. We offer an exceptional bargain at $9500.

$7000 BUYS DOUBLE BUNGALOW NEAR UNIVERSITY. Contains 5 rooms and bath each side; finest condition; one block to three car lines; double garage.

$9000 HANDLES 2-STORY DUPLEX. Location one of the finest residential districts in the city; 5 rooms and bath each side; hardwood floors; large lot; garage; perfect condition. A real bargain at $19,000; easy terms.

$7600 HANDLES PICO HEIGHTS 4-FAMILY FLAT. Close in, near Washington st., 4 rooms, 1 bedroom and disappearing bed each; hardwood floors; 4 garages and lockers. Annual income $2880. Price $17,000, terms.

$10,000 HANDLES 4-FAMILY FLAT AND SWISS CHALET. Situated Hollywood way, near Sunset Blvd., on large lot, high, sightly location. Flat consists of 4 rooms each and chalet 6 rooms; one flat and chalet completely furnished, 4 garages. Annual income $6000. Price $30,000, terms.

$2500 DOWN BUYS WILSHIRE DOUBLE BUNGALOW. A real bargain; 4 bedrooms and bath each side; large lot, high ground; oak floors; fireplace; built-in features; income $1200 per month. Our best buy at $8000, terms.

$3500 SECURES HOLLYWOOD 2-STORY DUPLEX. Located on one of the finest streets north of the boulevard, close to car line; 5 rooms each side, including comfortable bedrooms; excellent condition; 2 garages; separate cement driveways. An exceptional bargain at $12,500.

FURNISHED APARTMENT COURT, SITUATED ON LOT FACING 3 STREETS; ALHAMBRA WAY. Consists of 4 single apartments, 3 are furnished. Large lot, room for 3 additional units. This property is finely situated on main boulevard between Los Angeles and Alhambra and can be handled for $4750 cash. Present income $1750 yearly. This is a bargain for $9000.

Phone Pico 1156. W. A. HEITMAN CO., REALTORS, Entire Ninth Floor, Merritt Bldg., Eighth & Broadway.

FOR SALE—WONDERFUL FLAT BUYS. INVESTOR, THESE WILL NOT LAST.

$16,000—Beautiful stucco duplex, close to university. 5-room and tiled bath up and down. Your own rent free.

$16,000—Well built 4-family flat. South Hollywood, pays over 22 per cent on money invested.

$17,000—Stucco 4 family flat, pays 36 per cent on money invested. Wonderful terms.

$19,500—Stucco 4 family flat, near University, pays 24½ per cent on money invested.

BENNETT & BRADBURY. 312 North Western Ave. 569787. Open Sunday.

FOR SALE—NEW WHITE PLASTER FLAT. $20,000.

I offer for immediate sale my new 4-family white plaster flat located in the Wilshire district, on a beautiful 50-foot lot on high ground. I built this flat by day labor with the best material I could buy. It consists of 5 large rooms, all very light and airy. Has tile bath and shower, tile-appointed kitchen, ½-inch oak floor, individual Potter gas heaters, automatic hot water heaters, best of plumbing and fixtures, four garages and four lockers. This building is the last word in construction and will make you a beautiful home with an assured income. It will be completed in two weeks and you can pick out your own tenants. Income will be $270 per month. Call MR. GRAM, Wils. 2654 or 559108 evenings.

FOR SALE—WOULD YOU LIKE a new house, some light work to do and an income of $1000 monthly? If you have $25,000 cash to invest, we will sell you our new, completely furnished apartment-house, in finest part of Santa Monica; 1 block from ocean and Palisades. A very fine place to live; highest class tenants, no experience necessary to operate this house. Will sell building, furniture, etc., on a cash payment of $25,000, balance on terms. Owner, 703 N. 8TH ST., Los Angeles. 67103.

FOR SALE—Nine-room attractive modern home. A1 condition, close to Seventh and Figueroa sts. Lot alone will soon be worth more than you pay for house and lot; immense living-room, four large bedrooms, double sleeping porch, very large sealed attic, two-room basement, garage, attractive grounds, paved street, splendid home, which will enhance in value while many others depreciate as cost of construction returns to normal. Price $18,000, including furniture, or less unfurnished. 1213 ORANGE ST., Courtesy to agents.

FOR SALE—FLATS—FLATS—INVEST $6000, MAKE PROFIT $15,000 IN 5 YEARS. DON'T DELAY, ALLOW US TO PROVE IT. A fine stucco building, four flats of 5 rms. each, fine grey finish, hardwood floors, tile bath and sink; 4 garages; splendid porches; strictly up to date and no prettier spot in Hollywood. If you really want a flat—get busy.

THE MORANEY CO., 649 N. WESTERN AVE. 4897—Holly—4897

FOR SALE—DUPLEX SACRIFICE. Am school teacher and transferred, so must let go my duplex of 6 rms. each, 1 completely furnished; large lot—room for another building; fine home and income at the startling price of $15,500, all but quick. Not a duplex in the city that compares. See it quick at 619 N. HELIOTROPE, the last word in flat locations. 597165.

FOR SALE—IN NORTH HELIOTROPE DRIVE, beautiful 4-family flat of 4 and 5 rooms each; hardwood floors, each flat has excellent private front porch, 4 garages. Income $300 per month; east exposure. A bargain.

THE HOIT COMPANY. 15787. 331 Security Bldg. 13992.

FOR SALE—Circumstances are such that I must sell my 8-unit plaster court, completely furnished, north of Wilshire Blvd. Just west of Oxford. Will sacrifice for a few days. For appointment call MR. DARE, Wilshire 4475. Evenings, Wilshire 6276.

FOR SALE—By owner, 4-family frame flat, each flat 4 rooms, close in, near Sunset Blvd. 4 garages. Flats completely furnished. Income $260 month at low rentals. Price including furniture $16,000. Net 20 per cent on investment. For appointment to inspect PH. 55306.

FOR SALE—OR EXCHANGE for L. A. property. Income store property in San Diego, bringing $13,200 per year from March 1, 1922. $20,000 cash will handle. Value of property, $125,000. Address MRS. HILDA GARZA, Box 10-E, R. F. D. No. 3, San Diego, Cal.

FOR SALE—EXCELLENT 4-family flat of 4 rooms each, in fine location, close to school and car lines; hardwood floors, finished in mission and ivory; 2 garages; income $210 per month. Bargain. Terms.

THE HOIT COMPANY. 15787. 331 Security Bldg. 13992.

FOR SALE—Beautiful Wilshire Corner. Two nearly new bungalows, 5 and 7 rooms. Double garage. Price $14,700. Income $175 per month. MYERS T. WHITE, 431 Title Ins. Bldg. Office, 64039. Res., eve., 563150.

FOR SALE—By owner, 4-unit new furnished Spanish bungalow court. Finest location in Hollywood foothills. Grounds beautifully landscaped, shrubbery and grass fully developed. Established income $4800 year. All leased by year. 1732½ MORGAN PL.

FOR SALE—One of the best 75x140 foot corners in city, with good 10-rm. house, 6 bedrooms. Can be turned into high-class income property. $16,000 takes it. Immediate possession. 1293 ARAPAHOE ST., 53915. Cora Meskins Hummel.

FOR SALE—DUPLEX BARGAIN. A real buy in a duplex. $13,750. $3000 cash will handle. East of Westlake Park, on a paved street. Call Mr. Thorogood, with ERNEST A. BECKER. Wil. 7481. 709 S. Vermont ave. Wil. 7284.

FOR SALE—Biggest buy on W. Washington st., lot 55x149. Improved brick store bldg. House in rear. Price $13,000. A snap. Will sell the business at inventory. GEO. C. PECKHAM, 1101 Hibernian Bldg. 65302.

FOR SALE—Quick. $13,000 net. Home and income property close in, N.W. cor. 22nd st. and Naomi. 80x143, improved with flats and 3 mod. cottages. Must sell. Call OWNER, 2115 Naomi st.

FOR SALE— $40,000. INCOME PROPERTY. Net yearly income $5600. The best buy on the market. 14753. G. A. VICKREY CO. 12448.

FOR SALE—1601 to 1607 Santee street, 2 flat buildings of 8 flats. Always rented. Good income. Will sell cheap and give good terms. See owner on premises today.

FOR SALE—9-room house, hardwood floors, garage three cars, large lot. Income $90, owner's apt. On Magnolia near Pico. No restrictions. $10,000, terms. Address Z, box 369, TIMES BRANCH.

FOR SALE—Southeast corner of 9th and San Pedro; income $6600 a year. See J. A. WILCUT, owner, 538 H. W. Hellman Bldg. Phone 13800.

FOR SALE—INCOME $330 MONTH. 8 flats, Westlake district. Price $16,000 for quick sale. Make offer. MRS. FISH, ORANGE APTS., WILSHIRE 7306.

FOR SALE—By owner, income $325 mo., 4-family flats; 7-room bungalow, furnished; near Westlake Park; $16,500; terms. 718 S. CARONDELET. Wil. 3584.

FOR SALE—18-room flat bldg. furnished. $4500 handles. 317 S. HILL. 16395.

INCOME Property for Sale.

FOR SALE—

PICO HEIGHTS DISTRICT. Income Property. $8250—ONLY—$8250

Excellent two-story duplex house, each apartment having five large rooms. Strictly modern. Hardwood floors.

Unusually large lot with double garage. Ideal neighborhood, near cars, and only 18 minutes from business center. Income 15 per cent on investment.

E. B. THRAPP. 510 Merritt Bldg. 8th and Bdwy. 10517—Bdwy. 379.

FOR SALE—

$75,000. $75,000.

A FINE IMPROVED CORNER. INCOME $12,000.

3 four-flat buildings and 2 duplexes, 14 renting units; completely furnished; 10 units have pianos. This is a fine income corner on one of the main crosstown thoroughfares. A-1 condition. ⅓ cash, balance long time first mortgage. See Mr. Hanneman.

W. I. HOLLINGSWORTH & CO. 10777. REALTORS MAIN 6768. Hollingsworth Bldg., 6th and Hill.

FOR SALE—

BEST BUY IN HOLLYWOOD.

A BEAUTIFUL HOLLOW TILE FOUR-FAMILY FLAT, OF FIVE ROOMS EACH, IN CHOICE WEST LOCATION, NEAR SUNSET BLVD. THE ROOMS ARE ALL LIGHT, ASSURING EXCELLENT RENTALS AT ALL TIMES; IT IS NOW PAYING 15 PER CENT ON FULL PURCHASE PRICE OF $24,000; $6000 WILL HANDLE, OR WILL CONSIDER A BUNGALOW PRICED RIGHT AS PART PAYMENT. SEE MR. MOSELEY OR O'CONNOR. ROBT. MARSH & CO. 200 MARSH-STRONG BLDG. PICO 2412. 9TH AND SPRING. 10175.

FOR SALE—WILSHIRE FLAT BARGAIN. A $20,000 SNAP!

This new stucco 4-family flat is located on fine street near prominent boulevard. Each 4-room flat is finished in finest ivory, has breakfast nook, 1 bedroom and room with swinging wall bed also. Elegant baths, gas radiators, fine garages and east front lot. Pays heavy per cent on investment. Call Mr. Maxwell, Wilshire 7833. EDWARDS & WILDEY CO., Wilshire Branch, 544 S. Western ave. Office open Sundays.

FOR SALE—BEST BUILT FLAT BUILDING IN LOS ANGELES. SEE THIS Eastern construction throughout. Located on the finest double frontage flat building site in the southwest, opposite Exposition Park, only 2 blocks from Manual Arts High School, 3 lines of cars pass the property, giving it a 2-minute car service. This new building contains 4 flats of 5 rooms each, with all built-in features. Present income $4000 at low rentals. This place will interest anybody wishing an exceptionally good steady income property. For sale by owner, J. E. BURNS, 637 W. 40TH PL.

FOR SALE—DUPLEX DE LUXE.

Just two blocks from Wilshire Blvd., right near Windsor and Fremont Squares. An exceptional duplex house with 6 rooms to each unit. Just completed. Dutch colonial exterior. The entrance hall. Really must be seen to be appreciated. Owner must sell. Price $22,000. $7000 cash will handle. For this and other Wilshire bargains see Mr. Emden, with FORD & BECKER, 607 S. WESTERN AVE. Wilshire 4124.

FOR SALE— FINE DUPLEX. $13,000. FOR $13,000. Lower floor, 6 large rooms, living-room finished in mahogany, dining-room solid oak, 2 big bedrooms and breakfast room, gas furnace. Upper floor, 5 rooms and sleeping porch, ivory finished, 2 garages, large cement front porch. Close in. A real buy. Phone 560349. MR. CLASSEN. 3817 Wilshire Blvd.

FOR SALE — BEAUTIFUL BUNGALOW COURT IN CHOICE WILSHIRE DISTRICT, JUST COMPLETED. EXCELLENT RENTS AND PERMANENT TENANTS. ONLY $20,000. $6000 WILL HANDLE. SEE MR. MOSELEY OR O'CONNOR, ROBERT MARSH & CO., 200 MARSH-STRONG BLDG. 9TH AND MAIN STS. 10175. PICO 2412.

FOR SALE—4-unit flat building. Income $15,000 a year, solid brick building, concrete foundation, double thickness oak floors, tile baths, garages, etc. Modern and high-class in every respect. In the very best of the Wilshire district, close to Lafayette Park and West 7th street car line. Improvements that will greatly enhance value now under way on all sides. Price $80,000. Owner, 672 SOUTH BENTON BLVD. Phone for appointment. 52370.

FOR SALE— BY OWNER.

WILSHIRE SECTION.

New white plaster 4-flat bldg. Tile roof trim. Oak floors throughout, tile baths and tile sinks, breakfast nooks, cemented back yard, 4 garages. Income $3480 year. A bargain at $20,000. Terms. Phone Holly 5056, or call 7520 HOLLYWOOD BLVD.

FOR SALE—WESTLAKE BARGAIN. Fine corner near Westlake Park, 150 ft. on W. Sixth st. to paved alley; are three fine buildings on this property, in all 49 rooms, low rental produces $6400 yearly; or 10 per cent on investment. If refurnished income can be doubled. For immediate sale this property will be sold at a bargain. Improvements would cost now $40,000 to duplicate. Shown by appointment only. Phone OWNER 524820.

FOR SALE—ABOVE HOLLYWOOD BLVD. Beautiful stucco 4-family flat bldg. of 5 rooms, 1 bedroom and 2 baths each. East-front 60x175; 4 garages, all rented, $6000 annually. If you have $10,000 cash, here is an opportunity. Total price $35,000. WOOD & REHBEIN, 7085 Hollywood Blvd. 579323.

FOR SALE—FIGUEROA ST. COR. LOT. Northwest corner Figueroa and Vernon. 50x150 ft., with 5-room bungalow, big 5-room store building, with fine front; also big back garage. This highly improved cor. for sale at sacrifice price. See WAVERTON & BEARD, 4460 S. Figueroa. Phone 289910.

FOR SALE—

TWINS.

Beautiful double, southwest corner lot. $9500, $2500 down, bal. $50 per mo. Income $120. 1650 W. VERNON. 79753.

FOR SALE—FIRST TIME ON MARKET. BUNGALOW COURT, 11 units, completely and nicely furnished; lot 80x163, west side, only 5 min. from Broadway. Nets 20% at very low rentals. Price $35,000, $15,000 cash, balance to suit. Shown by appointment. Call 558890. Agents please don't answer.

FOR SALE—CLOSE IN, 8-unit bungalow court, all latest built-in features, convenient to cars, schools and churches. Income $5600 per year at present rentals, $19,500 cash to handle.

THE HOIT COMPANY. 15787. 331 Security Bldg. 13992.

FOR SALE—HERE IS A BARGAIN, 4-family flat, in the heart of the W. Adams district, on large corner lot, each flat has hardwood floors, tile bath and gas furnace. Income $215 per month. For appointment call THE HOIT COMPANY. 15787. 331 Security Bldg. 13992.

FOR SALE— $18,000. $9000 CASH. NEW 4-family stucco flat on west side, 5 rms. (2 bedrms.) and garage each unit. Income $200 per mo. C. A. BARTH, 706 Title Insurance Bldg.

FOR SALE—VERMONT FRONTAGE. $7000 cash payment, buys 2 stores on lot worth total price asked for entire property. Balance 7 per cent. Information at 5001 S. VERMONT AVE. Phone 290087; evenings, Ver. 1294.

FOR SALE—SPECIAL BARGAIN. Modern double bungalow north Wilshire, between Vermont and Western, University section, $9500; lot unrestricted. Value $4000, good tenants or can occupy. Holly 1174. Inquire 636 N. MARIPOSA.

FOR SALE — BY OWNER. WESTLAKE DISTRICT, new 4-family flat of 4 and 5 rooms each, splendid location, near Wilshire Blvd. All rented, $3720 annual income. No agents. Owner. Phone 53219. 2879 FRANCIS AVE.

FOR SALE—WILSHIRE FLAT BARGAIN. $31,500—WORTH $40,000. Income $5100 per year. 2 furnished. Valued at $4000. MARTIN & LOW, 567220. Wilshire Blvd. at Oxford.

FOR SALE—Four apartments and two single rooms; income $185 per mo. Price $9000, $3500 cash. This is a real buy. A. T. HARRIS, 734 Cit. Nat. Bank Bldg. Phone Bdwy. 1475.

FOR SALE—Double flat on double lot. Room for 4 more flats. This property must be sold this week. Make us offer on it.

D. HUGH KING, 306 Merritt Bldg. 14537.

FOR SALE—Close-in double flat. Pays 18%. For quick sale will take $10,000. Worth $12,000. Terms. EDWIN BAKER, Union League Bldg.

FOR SALE—By owner, 53 ft. improved on Ingraham, close in. Income $460 monthly. In line with class A building improvements. $32,000. Will make terms. Phone BDWY. 5287.

FOR SALE—BUNGALOW COURT. 8 units, near Exposition Park and Manual Arts. Big income. Fine location. In good repair. Easy terms. Price $22,000. VAN DELINDER & CO., 4275 S. Hoover.

FOR SALE—MAIN ST. INCOME. 3 stores, income $225 mo. Price $18,000; half cash. PHONE 290712.

FOR SALE—Beautiful double stucco bungalow at 1215-17 Browning Blvd., just completed. Come early.

FOR SALE—Westlake district. Four 4-family flats. 2 furnished. Income $250. 521 S. UNION. No agents.

FOR SALE—$16,000. Bungalow court, partly finished. Producing income. 1439 CROWN HILL.

INCOME Property for Sale.

FOR SALE—
WON!
READ THIS THROUGH—
THEN SEE US P. D. Q.
We have the most wonderful buy in an income property that we have ever had a chance to offer—a four-family flat, four rooms each flat, with a six-room bungalow in the rear and another five-room bungalow in the rear of this. A 4 lease lot, and front on Burlington and Washington Blvd. It pays $200 a month now. Reasonable rent would be $300 (and we don't advocate rent hogging). The price is unbelievable, $16,000, with $7,000 cash to handle it. We advise coming to our office, rather than phoning, as the first real buyer shown will give us a deposit.
THE LYON REALTY CO.
326 Laughlin Bldg. Residence, Ph. 67897.

FOR SALE—By Pico, Let with 2 houses. Only $7000. Owner, 757 E. PICO. Phone Main 211.

FOR SALE—$500 down, balance, 7 bungalows court. Income $100. Southwest $4950. Inc. 309, 524 S. SPRING.

FOR SALE—See this bargain, $4000 cash will handle. This brings more than $300 month. McCORMICK, 4172 W.Jil.

SUBURBAN Property for Sale.

FOR SALE—
The undersigned retiring from farming offers the following stock and tools at a sacrifice to any one wishing to start in with agreed equipment. To wit:
1 span of good heavy work horses and harness for same.
2 heavy wagons with boot racks.
1 mowing machine and 1 hay rake.
1 disc and one smooth harrow.
1 beet cultivator and one beet plow.
1 gang plow and one walking plow.
1 rubber tire buggy.
1 fat rack.
A few set of blacksmith tools.
28 tons of fine quality barley hay.
Also, a nice flock of chickens and other articles not mentioned.
G. ROGERS,
Located 1 mile west and ¼ mile south of Cypress Station, which is located on the Santa Ana P. E. R.R.

FOR SALE—Visit Rosemead, San Gabriel Valley's choicest section. 9 miles out. With all city conveniences. Investigate these snaps in suburban homes and ranches.
1 ACRE on boulevard with new 6-room house; extensive chicken accommodations and fruit. $8000.
1 ACRE, corner, level corner, modern house; accommodations 1500 chickens. Sacrifice $6200, or trade Pasadena home.
2½ ACRES, all level, all serviced, unimproved, water piped, close-to bus and P. E. lines. Only $1200 an acre.
5 ACRES, level, fine soil, suburban home. Every kind of fruit, A-1 chicken accommodations. Furnished if desired. Agent this tract is L. A. house. Many other good tracts.
HART REALTY CO.,
Corner Valley and San Gabriel Blvds.
Take El Monte bus or phone Alhambra 151-J-2.

FOR SALE—
COUNTRY HOME.
2¼ Acres.
Beautifully situated, a splendid 7-room bungalow with basement, furnace, solar heater, and shower. All built-in features. Extensive mountain view. There are 800 chickens, equipment for 1200. The income from fruit alone was $1200 this year. This is an excellent proposition and the price of $15,000, terms to suit, will warrant most conservative appraisal. If you are looking for a home and income don't fail to investigate this. Trolley car or Huntington Drive to East Pasadena, ave., south to 504 Sultana ave. Phone Sun. Colonial 280-J-1, or see Mr. Horrie, with
AVERILL-WETMOUTH CO., INC.
Ph. S. Olive st. Realtors. Edwy. 8048.

FOR SALE—
SUBURBAN HOME
with 5 acres of rich soil; fine new modern $5000 bungalow, beautiful flowers and shrubs; electric lights and all modern conveniences. Assorted fruits, peaches, pears, apricots and berries. Yielding $2500 income. Underground concrete irrigating pipe; standpost water. Accommodations for 200 chickens. Can be increased to 2000. Close in. Can deliver for $15,000 if sold at once. THE PLACE YOU WILL WANT.
Mr. Aron
THE FRANK MELINE COMPANY,
Country Lands Dept.
825 Pacific Mutual Bldg.

FOR SALE—I have 5 acres of fine sandy loam soil, about 1 3-4 miles north of Wilmington, between Main st., Harbor Blvd. and new Alameda st. Ideal for the home, in the district directly back of the harbor, which is very rapidly increasing in value. Water piped, electric and local option proposes; only $745 per acre, including water stock. Only $745 down, balance easy payments. Interest only 7 per cent. This is the last piece of unsold land in this district, and is ideal for a suburban home farm, all oil rights included. Call at 1240 W. 6th st., or meet the party at any time. Address CO, box 324, TIMES BRANCH.

FOR SALE—
STUDIOLA
FOOTHILLS HOMESITE,
ONLY $250.
Per $20.000 quality lot.
$10 down, $5 per month.
$800 Los Angeles families have bought during the last
17 miles via highway.
Elevation 1900 feet.
10:30 special every Sunday, fare $1. Charged. Returnable.
CALIFORNIA HOME EXTENSION ASSN.,
828 S. FIGUEROA ST., LOS ANGELES.

FOR SALE—
A HOME AND INCOME.
5-room mod. bungalow and one acre; equipped for 1200 hens; 800 hens with place; fruit and flowers; Arcadia dist. Price $6800. TERMS. BLDG., 814 Hibernian Bldg., 4th and Spring. 15396.

FOR SALE—
DEL MAR ACRES.
On Valley blvd., about 9 miles from Courthouse, really most desirable acre homesites. Gas, electricity, water, beautiful location. Acres, $2000; only 1-3 cash.
E. D. COWAN, Agt.
Office on this tract, San Gabriel, 131-R-1.

FOR SALE—17½-acre, fully equipped dairy ranch, at Cypress, 4½ miles west of Anaheim, 17 miles from Long Beach, pumping plant, abundance water underground stream; 2 sets of improvements; crops, hay barn, new barn, milk house, chicken run, 26 cows, 8 heifers, 1 registered Holstein bull, 1 team horses, 1 set harness, 1 buggy, 1 spring wagon, 1 gang plow, 1 disc, 1 orange walnut or garden land; courtesy to agents. Call and look it over. Inquire on the ranch, at Cypress, or phone Garfield 280-J-1, or see Mr. Horrie, with
AVERILL-WETMOUTH CO., INC.
Ph. S. Olive st. Realtors. Edwy. 8048.

FOR SALE—
SUBURBAN HOME
with 5 acres of rich soil; fine new modern $5000 bungalow, beautiful flowers and shrubs; electric lights and all modern conveniences. Assorted fruits, peaches, pears, apricots and berries. Yielding $2500 income. Underground concrete irrigating pipe; standpost water. Accommodations for 200 chickens. Can be increased to 2000. Close in. Can deliver for $15,000 if sold at once. THE PLACE YOU WILL WANT.
Mr. Aron
THE FRANK MELINE COMPANY,
Country Lands Dept.
825 Pacific Mutual Bldg.

FOR SALE—I have 5 acres of fine sandy loam soil, about 1 3-4 miles north of Wilmington, between Main st., Harbor Blvd. and new Alameda st. Ideal for the home, in the district directly back of the harbor, which is very rapidly increasing in value. Water piped, electric and local option proposes; only $745 per acre, including water stock. Only $745 down, balance easy payments. Interest only 7 per cent. This is the last piece of unsold land in this district, and is ideal for a suburban home farm, all oil rights included. Call at 1240 W. 6th st., or meet the party at any time. Address CO, box 324, TIMES BRANCH.

FOR SALE—
STUDIOLA
FOOTHILLS HOMESITE,
ONLY $250.
Per $20.000 quality lot.
$10 down, $5 per month.
$800 Los Angeles families have bought during the last
17 miles via highway.
Elevation 1900 feet.
10:30 special every Sunday, fare $1. Charged. Returnable.
CALIFORNIA HOME EXTENSION ASSN.,
828 S. FIGUEROA ST., LOS ANGELES.

FOR SALE—
A HOME AND INCOME.
5-room mod. bungalow and one acre; equipped for 1200 hens; 800 hens with place; fruit and flowers; Arcadia dist. Price $6800. TERMS. BLDG., 814 Hibernian Bldg., 4th and Spring. 15396.

FOR SALE—
DEL MAR ACRES.
On Valley blvd., about 9 miles from Courthouse, really most desirable acre homesites. Gas, electricity, water, beautiful location. Acres, $2000; only 1-3 cash.
E. D. COWAN, Agt.
Office on this tract, San Gabriel, 131-R-1.

FOR SALE—1½-acre, fully equipped dairy ranch, at Cypress, 4½ miles west of Anaheim, 17 miles from Long Beach, pumping plant; abundance water underground stream; 2 sets of improvements; crops, hay barn, new barn, milk house, chicken run, 26 cows, 8 heifers, 1 registered Holstein bull, 1 team horses, 1 set harness, 1 buggy, 1 spring wagon, 1 gang plow, 1 disc, 1 orange walnut or garden land; courtesy to agents. Call and look it over. Inquire on the ranch, at Cypress, or phone Garfield 280-J-1, or see Mr. Horrie, with
AVERILL-WETMOUTH CO., INC.
Ph. S. Olive st. Realtors. Edwy. 8048.

SUBURBAN Property for Sale.

FOR SALE—
LITTLE FARMS,
TUJUNGA FOOTHILLS, $220;
$10 DOWN AND $5 MO.
Only 16 miles on paved roads.
Mountain included—outdoor climate.
1900 feet above level of the sea.
A vacation land—near your office.
Only $5 a month. Smile! It's system.
The lots grow in value and also grow chickens, fruits, vegetables and all good Things to Eat, while you enjoy them as an outing and a home retreat.
Over 1,000 L. A. families already bought.
Electricity, water, schools, stores, etc.
Trips 10:30 a.m. Fee $1. Returnable.
CALIFORNIA HOME EXTENSION ASSN.,
625 S. Figueroa st. (near 7th.)

FOR SALE—
ONE OF THE BEST 2-ACRE POULTRY RANCHES IN SAN GABRIEL VALLEY AND ONLY 10 MILES OUT. SET TO FRUIT AND 4-YEAR-OLD BUDDED WALNUTS. MODERN 5-ROOM BUNGALOW, 2 GOOD CHICKEN HOUSES, GARAGE, FEED HOUSE, ETC. PRICE IS RIGHT. LOCATION IS OF THE BEST.
MR. McMICKENS, EXCLUSIVE AGENT.
SOUTHLAND REALTY CORP.
PHONE 67704. 413 S. HILL ST.

FOR SALE—
CHAPMAN ACRES.
Fronting right on Huntington blvd. and Monrovia car line, only 12 miles of Los Angeles; all city conveniences; ideal building spots; among the oranges and oak trees; sensible restrictions. $1700 per acre. $200 cash, balance to invest. Owner, 715 Van Nuys Bldg.

FOR SALE—
ONE ACRE, $900.
ONE ACRE AT BELLFLOWER, NEAR PAVED BOULEVARD, SANDY LOAM SOIL, WATER PIPED, WELL IMPROVED NEIGHBORHOOD. ONLY $900. SMALL PAYMENT AND $10 MONTHLY. EMIL FRITH, OWNER, 340 S. BROADWAY.

FOR SALE—10 acres fronting on two boulevards, close to Covina car line, abundance of cheap water, all well improved.
D. D. COUDRAN,
715 Van Nuys Bldg. 12819.

FOR SALE—Beautiful 2-story foothill home, 13 in fruit and flowers. Will sell house with part of land if desired. Can get $6000 land loan. Best offer gets it. Easy terms. Owner, 603 HOLLINGSWORTH BLDG.

FOR SALE—6-room modern house, garage, 2 acres ground, ideal bitterless poultry location; owner, 138 HUBBARD, E. San Gabriel.

FOR SALE—
DEL MAR ACRES.
Valley blvd. at Del Mar ave., San Gabriel, acre homesites. Location unequaled.

FOR SALE—Suburban home in San Gabriel Valley, ACRES & CHICKEN RANCHES; HARVEY G. WOLF, 701 Delta Bldg.

FOR SALE—1 acre, 2-rm. house in town of Pasadena; $1500. Owner, box 747, BELLFLOWER.

FOR SALE—Small California home, garage; half acre ground; chickens and ducks; all go with the place. PHONE 2410.

Alhambra.

FOR SALE—Are this chicken ranch at a reasonable price. Good 5-room bungalow, garage, lots of fruit, equipment for 1000 chickens, on a lot 150x150, good location. Price $5000. Terms.
Some of the best bargains in lots in Alhambra. 1 near Huntington Drive at $1400, worth $1700.
CHAS. H. MASON.
1323 W. Main st., cor. Marguerita, Alh. Phone 858. Evenings, 806-W.

FOR SALE—New bungalow, 6 rooms, bath, screens, hardwood throughout, all the built-in features, 3 nice bedrooms, large lot, 57x176; garage, 14x18, cement floor and drive, 20 bearing fruit trees. Good location, 6 blocks to center of town. This is the best buy we have in Alhambra, for $5500, half cash. See us before you buy. HUMPHREY REAL ESTATE CO., 127 N. Garfield ave. Ph. 49 Alhambra.

FOR SALE—$4100; $1200 cash; new bungalow with breakfast nook, two bedrooms, hardwood floors throughout, garden, sun, fruit trees, garage, concrete drive; only two blks. from store and car. See BILBO, 15504, 614 Hibernian Bldg.

FOR SALE—One best 5-room modern bungalow on our widest street; H. has hardwood floors throughout, and all built-in features; the lot is covered with citrus and deciduous fruit trees, English walnut trees; flowers and shrubbery; special price of $5200; $1500 cash and $50 a month. MORTGAGE LOANS.
THOMAS ACTON & COMPANY,
212 W. Main st. opp. City Hall, Alh.

FOR SALE—5-room house, 2 baths, 2 sinks, hardwood floors throughout, well insulated corner lot 100x175, one block from Huntington Drive. Built for home by present owner. Price $4800, which is several thousand less than cost. Terms.
See Phillips, Edwy. 1800.
D. A. VAN VRANKEN & CO., 208 W. 9th.

FOR SALE—New, modern 5-room bungalow; H. and C. water, tile bath, floors throughout, garage, fruit trees, lawn, sprinkling system, chicken run, etc. Terms. Price $5000. Owner, 1124 E. 4TH ST., Los Angeles. 62163.

FOR SALE—By owner, modern 6-room house, gas range, bath of H. and C. water, lawn. At a bargain. See owner, 2117 10TH STREET, Santa Monica.

COUNTRY PROPTY—For Sale.

FOR SALE—
CALIFORNIA
FIG ORCHARDS PAY.
Growers are getting immense profits and Kadota Figs bear commercially the third year. You are interested in good land and in making money, and investigating this. This project has been submitted to the STATE REAL ESTATE COMMISSIONER and the water, land and method of sale are approved by him. PLINADA, Merced county, lies in the heart of the figs, on the main line of the Santa Fe R. R. and the State highway to Yosemite Valley. No better climate in California. We plant and maintain the orchards over a period of years. Only $150 per acre cash down, balance spread over 5 years. 10 per cent interest on unpaid balance. Full facts about Figs, write Planada Fruit Farms, C. W. MORRELL, Sales Agent, 3rd Floor, 618 S. Spring St., L. A., Cal.

FOR SALE—
EARLY TABLE GRAPE LAND.
20 acres or more.
1917 Known as the WEED PATCH.
1921 Known as the early table grape section of California.
Another quarter section ready to develop in the WEED PATCH.
If you are interested in a real proposition and make inquiries call and talk it over. If you don't come in write us. Water will be developed for you and is GUARANTEED. Quality of the land is A-1. Water plus good land does work spells dollars.
F. P. BLAKEMORE LAND COMPANY,
Phone 13059. 622 Van Nuys Bldg.

FOR SALE—10-acre ranch home, 1 mile from Elsinore, Cal., on State highway, 7-room house, brick milk house, 2 wells, 1 windmill, 1 gas engine, 30x30 cement reservoir, 100 olive trees, oranges, lemons, grapefruit, flowers. This is an estate and must be sold. Price $9000. No agents. Address T. W. WALTERS, Administrator, Elsinore, Cal.

FOR SALE—$90 acres on the ocean between Long Beach and Oceanside; beautiful bay on the land; suitable for beach, C.P. beautiful, close-in lots on each terms. Auto leaves city daily to show property. Ask for Mr. Hall. Main 7023, or 5th floor, Main 3020, or 5658½, or come direct to office, 1130 Ocean Front, Hermosa Beach.

Redondo Beach.

Santa Monica.

FOR SALE—
Would you like a nice home, some right work to do and an income of $1000 monthly? If you have $25,000 cash to invest, we will sell you our new, completely furnished apartment-house, in finest part of Santa Monica, 1 block from ocean and Palisades. A very fine place to live; highest class tenants, no trouble, very important to operate this house. Will sell building, furniture, etc., on a cash payment of $25,000, balance on terms. Owner, 700 W. 8TH ST., Los Angeles. 62163.

FOR SALE—By owner, modern 6-room house, gas range, bath of H. and C. water, lawn. At a bargain. See owner, 2117 10TH STREET, Santa Monica.

COUNTRY PROPTY—For Sale.

FOR SALE—
CALIFORNIA
FIG ORCHARDS PAY.
Growers are getting immense profits and Kadota Figs bear commercially the third year. You are interested in good land and in making money, and investigating this. This project has been submitted to the STATE REAL ESTATE COMMISSIONER and the water, land and method of sale are approved by him. PLINADA, Merced county, lies in the heart of the figs, on the main line of the Santa Fe R. R. and the State highway to Yosemite Valley. No better climate in California. We plant and maintain the orchards over a period of years. Only $150 per acre cash down, balance spread over 5 years. 10 per cent interest on unpaid balance. Full facts about Figs, write Planada Fruit Farms, C. W. MORRELL, Sales Agent, 3rd Floor, 618 S. Spring St., L. A., Cal.

FOR SALE—
EARLY TABLE GRAPE LAND.
20 acres or more.
1917 Known as the WEED PATCH.
1921 Known as the early table grape section of California.
Another quarter section ready to develop in the WEED PATCH.
If you are interested in a real proposition and make inquiries call and talk it over. If you don't come in write us. Water will be developed for you and is GUARANTEED. Quality of the land is A-1. Water plus good land does work spells dollars.
F. P. BLAKEMORE LAND COMPANY,
Phone 13059. 622 Van Nuys Bldg.

FOR SALE—Will sacrifice to close out a remaining orchard lot; 10-room house, beautiful, close-in lots on east terrace. Auto leaves city daily to show property. Ask for Mr. Hall. Main 7023, or 5th floor, Main 3020, or 5658½, or come direct to office, 1130 Ocean Front, Hermosa Beach.

Redondo Beach.

Santa Monica.

FOR SALE—
Would you like a nice home, some right work to do and an income of $1000 monthly? If you have $25,000 cash to invest, we will sell you our new, completely furnished apartment-house, in finest part of Santa Monica, 1 block from ocean and Palisades. A very fine place to live; highest class tenants, no trouble, very important to operate this house. Will sell building, furniture, etc., on a cash payment of $25,000, balance on terms. Owner, 700 W. 8TH ST., Los Angeles. 62163.

FOR SALE—By owner, modern 6-room house, gas range, bath of H. and C. water, lawn. At a bargain. See owner, 2117 10TH STREET, Santa Monica.

COUNTRY PROPTY—For Sale.

FOR SALE—
CALIFORNIA
FIG ORCHARDS PAY.
Growers are getting immense profits and Kadota Figs bear commercially the third year. You are interested in good land and in making money, and investigating this. This project has been submitted to the STATE REAL ESTATE COMMISSIONER and the water, land and method of sale are approved by him. PLINADA, Merced county, lies in the heart of the figs, on the main line of the Santa Fe R. R. and the State highway to Yosemite Valley. No better climate in California. We plant and maintain the orchards over a period of years. Only $150 per acre cash down, balance spread over 5 years. 10 per cent interest on unpaid balance. Full facts about Figs, write Planada Fruit Farms, C. W. MORRELL, Sales Agent, 3rd Floor, 618 S. Spring St., L. A., Cal.

FOR SALE—
EARLY TABLE GRAPE LAND.
20 acres or more.
1917 Known as the WEED PATCH.
1921 Known as the early table grape section of California.
Another quarter section ready to develop in the WEED PATCH.
If you are interested in a real proposition and make inquiries call and talk it over. If you don't come in write us. Water will be developed for you and is GUARANTEED. Quality of the land is A-1. Water plus good land does work spells dollars.
F. P. BLAKEMORE LAND COMPANY,
Phone 13059. 622 Van Nuys Bldg.

FOR SALE—$4100; $1200 cash; new bungalow with breakfast nook, two bedrooms, hardwood floors throughout, garden, sun, fruit trees, garage, concrete drive; only two blks. from store and car. See BILBO, 15504, 614 Hibernian Bldg.

FOR SALE—One best 5-room modern bungalow on our widest street; H. has hardwood floors throughout, and all built-in features; the lot is covered with citrus and deciduous fruit trees, English walnut trees; flowers and shrubbery; special price of $5200; $1500 cash and $50 a month. MORTGAGE LOANS.
THOMAS ACTON & COMPANY,
212 W. Main st. opp. City Hall, Alh.

FOR SALE—5-room house, 2 baths, 2 sinks, hardwood floors throughout, well insulated corner lot 100x175, one block from Huntington Drive. Built for home by present owner. Price $4800, which is several thousand less than cost. Terms.
See Phillips, Edwy. 1800.
D. A. VAN VRANKEN & CO., 208 W. 9th.

FOR SALE—New, modern 5-room bungalow; H. and C. water, tile bath, floors throughout, garage, fruit trees, lawn, sprinkling system, chicken run, etc. Terms. Price $5000. Owner, 1124 E. 4TH ST., Los Angeles. 62163.

FOR SALE—By owner, modern 6-room house, gas range, bath of H. and C. water, lawn. At a bargain. See owner, 2117 10TH STREET, Santa Monica.

COUNTRY PROPTY—For Sale.

FOR SALE—
CALIFORNIA
FIG ORCHARDS PAY.
Growers are getting immense profits and Kadota Figs bear commercially the third year. You are interested in good land and in making money, and investigating this. This project has been submitted to the STATE REAL ESTATE COMMISSIONER and the water, land and method of sale are approved by him. PLINADA, Merced county, lies in the heart of the figs, on the main line of the Santa Fe R. R. and the State highway to Yosemite Valley. No better climate in California. We plant and maintain the orchards over a period of years. Only $150 per acre cash down, balance spread over 5 years. 10 per cent interest on unpaid balance. Full facts about Figs, write Planada Fruit Farms, C. W. MORRELL, Sales Agent, 3rd Floor, 618 S. Spring St., L. A., Cal.

FOR SALE—
EARLY TABLE GRAPE LAND.
20 acres or more.
1917 Known as the WEED PATCH.
1921 Known as the early table grape section of California.
Another quarter section ready to develop in the WEED PATCH.
If you are interested in a real proposition and make inquiries call and talk it over. If you don't come in write us. Water will be developed for you and is GUARANTEED. Quality of the land is A-1. Water plus good land does work spells dollars.
F. P. BLAKEMORE LAND COMPANY,
Phone 13059. 622 Van Nuys Bldg.

FOR SALE—$4100; $1200 cash; new bungalow with breakfast nook, two bedrooms, hardwood floors throughout, garden, sun, fruit trees, garage, concrete drive; only two blks. from store and car. See BILBO, 15504, 614 Hibernian Bldg.

FOR SALE—One best 5-room modern bungalow on our widest street; H. has hardwood floors throughout, and all built-in features; the lot is covered with citrus and deciduous fruit trees, English walnut trees; flowers and shrubbery; special price of $5200; $1500 cash and $50 a month. MORTGAGE LOANS.
THOMAS ACTON & COMPANY,
212 W. Main st. opp. City Hall, Alh.

FOR SALE—5-room house, 2 baths, 2 sinks, hardwood floors throughout, well insulated corner lot 100x175, one block from Huntington Drive. Built for home by present owner. Price $4800, which is several thousand less than cost. Terms.
See Phillips, Edwy. 1800.
D. A. VAN VRANKEN & CO., 208 W. 9th.

FOR SALE—New, modern 5-room bungalow; H. and C. water, tile bath, floors throughout, garage, fruit trees, lawn, sprinkling system, chicken run, etc. Terms. Price $5000. Owner, 1124 E. 4TH ST., Los Angeles. 62163.

FOR SALE—By owner, modern 6-room house, gas range, bath of H. and C. water, lawn. At a bargain. See owner, 2117 10TH STREET, Santa Monica.

BEACH PROPERTY—For Sale.

FOR SALE—
MANHATTAN BEACH.
Some good buys of houses and lots, also a few desirable homes for rent at the best beach on the coast. See GIBSON HOWARD at the GRAY GULL CAFE, 900 Manhattan Beach. Phone Manhattan 4406. Los Angeles, 58764.

Hermosa Beach.

FOR SALE—Duplex of 8 rooms, new and modern, two garages. Upper rented at $50 per month, lower at $40 per month. Room on rear of lot for another house. Price $6000, only $1500 down.

4-room California bungalow, furnished, within one-half block of the ocean and less than a block from Pier avenue. The lot this house is on is worth $3000. For quick sale our price for the whole property is only $5000.

Two splendid lots on the corner of 6th street and Hermosa avenue; good bungalow court site, $3000.

TO LET—Nicely furnished and unfurnished houses from $40 per month to $100 per month. We have a splendid ocean front residence with 4 bedrooms, nicely furnished, at $75 per month.

Hermosa Beach is the fastest growing beach city in Southern California. Buy now. Don't wait and pay more.
KIBLER & THOROUGHGOOD.
1153 Hermosa avenue, Hermosa Beach.

FOR SALE—Will sacrifice to close out a remaining orchard lot; 10-room house, beautiful, close-in lots on east terrace. Auto leaves city daily to show property. Ask for Mr. Hall. Main 7023, or 5th floor, Main 3020, or 5658½, or come direct to office, 1130 Ocean Front, Hermosa Beach.

Redondo Beach.

Santa Monica.

FOR SALE—
Would you like a nice home, some right work to do and an income of $1000 monthly? If you have $25,000 cash to invest, we will sell you our new, completely furnished apartment-house, in finest part of Santa Monica, 1 block from ocean and Palisades. A very fine place to live; highest class tenants, no trouble, very important to operate this house. Will sell building, furniture, etc., on a cash payment of $25,000, balance on terms. Owner, 700 W. 8TH ST., Los Angeles. 62163.

FOR SALE—By owner, modern 6-room house, gas range, bath of H. and C. water, lawn. At a bargain. See owner, 2117 10TH STREET, Santa Monica.

COUNTRY PROPTY—For Sale.

FOR SALE—
CALIFORNIA
FIG ORCHARDS PAY.
Growers are getting immense profits and Kadota Figs bear commercially the third year. You are interested in good land and in making money, and investigating this. This project has been submitted to the STATE REAL ESTATE COMMISSIONER and the water, land and method of sale are approved by him. PLINADA, Merced county, lies in the heart of the figs, on the main line of the Santa Fe R. R. and the State highway to Yosemite Valley. No better climate in California. We plant and maintain the orchards over a period of years. Only $150 per acre cash down, balance spread over 5 years. 10 per cent interest on unpaid balance. Full facts about Figs, write Planada Fruit Farms, C. W. MORRELL, Sales Agent, 3rd Floor, 618 S. Spring St., L. A., Cal.

FOR SALE—
EARLY TABLE GRAPE LAND.
20 acres or more.
1917 Known as the WEED PATCH.
1921 Known as the early table grape section of California.
Another quarter section ready to develop in the WEED PATCH.
If you are interested in a real proposition and make inquiries call and talk it over. If you don't come in write us. Water will be developed for you and is GUARANTEED. Quality of the land is A-1. Water plus good land does work spells dollars.
F. P. BLAKEMORE LAND COMPANY,
Phone 13059. 622 Van Nuys Bldg.

FOR SALE—$4100; $1200 cash; new bungalow with breakfast nook, two bedrooms, hardwood floors throughout, garden, sun, fruit trees, garage, concrete drive; only two blks. from store and car. See BILBO, 15504, 614 Hibernian Bldg.

FOR SALE—One best 5-room modern bungalow on our widest street; H. has hardwood floors throughout, and all built-in features; the lot is covered with citrus and deciduous fruit trees, English walnut trees; flowers and shrubbery; special price of $5200; $1500 cash and $50 a month. MORTGAGE LOANS.
THOMAS ACTON & COMPANY,
212 W. Main st. opp. City Hall, Alh.

FOR SALE—5-room house, 2 baths, 2 sinks, hardwood floors throughout, well insulated corner lot 100x175, one block from Huntington Drive. Built for home by present owner. Price $4800, which is several thousand less than cost. Terms.
See Phillips, Edwy. 1800.
D. A. VAN VRANKEN & CO., 208 W. 9th.

FOR SALE—New, modern 5-room bungalow; H. and C. water, tile bath, floors throughout, garage, fruit trees, lawn, sprinkling system, chicken run, etc. Terms. Price $5000. Owner, 1124 E. 4

MORTGAGES, TRUST DEEDS

WANTED—$5000 first mortgage on income home; no commission.

WANTED—Second trust deed, $1000, 416 Story Bldg., 6th & Main sts.

STOCKS AND BONDS

WANTED—Responsible party to handle $250,000 stock issue; good proposition. Call 937 Story Bldg.

MINES AND MINING

HOTELS, ROOMING-HOUSES—For Sale, Exchange, Lease, Wanted.

For Sale.

FOR SALE—

LOS ANGELES REALTY CORP.

SUITE 305 HIBBERDIAN BLDG.

WILL BUILD TO SUIT TENANT

WE HAVE AN UNUSUAL OPPORTUNITY WHERE A FINANCIALLY RESPONSIBLE PARTY CAN BUILD A MODERN BUILDING AND ROOM CLASS A CONCRETE ULTRA MODERN HOTEL LOCATING ON ONE OF THE BEST CORNERS IN THE BUSINESS ZONE. THIS BUILDING WILL PARTY MUST HAVE $100,000 IN CASH AND BE A PERSONAL FRIEND OF THE MAN TO WHOM WE LEASE. A 25-YEAR LEASE AT A REASONABLE RENTAL WILL BE GIVEN TO THE RIGHT PARTY. FURNISHING WHO CAN QUALIFY AS ABOVE, KINDLY ARRANGE BY THIS FIRM.

HOTEL—WEST SIDE.

CONTAINING APPROXIMATELY 100 ROOMS; LOT OF SPACE WITH BATH; HEAT; ELEVATOR EQUIPMENT IN EXCELLENT CONDITION. PRICE $85,000. TERMS. OPPORTUNITY FOR ONE WHO CAN HANDLE. FULL PRICE, $95,000.

APARTMENT-HOUSE, CLOSE IN. 16 APARTMENTS; ALL MODERN; PRIVATE BATHS; MIRRORED DAVENPORT BEDS; BEAUTIFULLY FURNISHED THROUGHOUT; PRIVATE PHONES; ELEC. ELEVATOR. PRICE $125,000. TERMS.

APARTMENT-HOUSE EXCELLENT LOCATION

CONTAINING 60 ROOMS; 18 LARGE SINGLE; REST ONLY TWO-YEAR LEASE. FURNISHED THROUGHOUT IN EXCELLENT QUALITY. $17,000. HANDLE BALANCE LIKE RENT. WONDERFUL BUY.

SEE US FOR HOTELS OR APARTMENT-HOUSES OF ALL LISTINGS OF RENT HAS TO THE CITY.

LOS ANGELES REALTY BOARD SUITE 305 HIBBERDIAN BLDG. PHONES: 67326, FIRM 67.

FOR SALE—BY OWNER—

W. A. HEITMANN REALTOR®

Entire Ninth Floor Story Bldg.

60 rooms of very good furniture; lease to Jan. 1, 1923; house is rented at $1200 per month; average $500; owner is retiring on account of health; will sell for $12,000 cash; or will trade for good property. Call 943 CROCKER BLDG.

W. A. HEITMANN'S Entire Ninth Floor Story Bldg. Phone 1196. Main 9151.

FOR SALE—

APARTMENT HOUSES—

For Sale, Exchange, Lease, Wanted.

For Sale.

HOTEL IN BUSINESS CITY

Brick hotel, 50 rooms; one of quietly all light; and heavy trade; fine location; almost new; furnished throughout with everything in first-class condition; rent only $400 month; lease 5 years; price $18,000, with cash; terms. Owner has other business requiring his attention. Will not be "beats" or good to a real estate dealer. Address Y, box 217, TIMES OFFICE.

ALLSAUCH & SON

GOT HAAS BLDG., 7TH AND BROADWAY.

FOR SALE—

Hotel; strictly modern, 8 months old; 50 rooms; 2 baths; 2 phones; rent; income $1000 per month; will sell to responsible party for $18,000, small cash payment.

Lease and furniture of 40-room apartment-house; best location in Los Angeles; rent $400 per month; will sell furniture for $4000 or will trade for good automobile. Address Y, box 217, TIMES OFFICE.

FOR SALE—

W. A. HEITMANN'S REALTOR®

60 rooms of very good furniture; lease to Jan. 1, 1923; house is rented at $1200 per month; average $500; owner is retiring on account of health; will sell for $12,000 cash; or will trade for good property. Call 943 CROCKER BLDG.

W. A. HEITMANN'S Entire Ninth Floor Story Bldg. Phone 1196. Main 9151.

FOR SALE—

APARTMENT HOUSES—

For Sale, Exchange, Lease, Wanted.

For Sale.

HOTEL IN BUSINESS CITY

Brick hotel, 50 rooms; one of quietly all light; and heavy trade; fine location; almost new; furnished throughout with everything in first-class condition; rent only $400 month; lease 5 years; price $18,000, with cash; terms. Owner has other business requiring his attention. Will not be "beats" or good to a real estate dealer. Address Y, box 217, TIMES OFFICE.

ALLSAUCH & SON

GOT HAAS BLDG., 7TH AND BROADWAY.

FOR SALE—

Hotel; strictly modern, 8 months old; 50 rooms; 2 baths; 2 phones; rent; income $1000 per month; will sell to responsible party for $18,000, small cash payment.

Lease and furniture of 40-room apartment-house; best location in Los Angeles; rent $400 per month; will sell furniture for $4000 or will trade for good automobile. Address Y, box 217, TIMES OFFICE.

APARTMENT HOUSES—

For Sale, Exchange, Lease, Wanted.

For Sale.

FOR SALE—

40-room apartment house, all private baths. Ideal location in path of developments where values will double within 2 years. Income in excess of $12,000. Elegantly furnished. Lot $5000 (two vacant lots within one block sold within 90 days for $40,000 cash.) Building could not be replaced for $37,500. Furniture $8500. Total replacement value $52,000. To close an estate will sell for $40,000; $20,000 will handle or will sell furniture for $8000, and give lease. You will have made $10,000 THE DAY YOU BUY THIS. See me personally. DO NOT TELEPHONE.

MR. AMES,
THE FRANK McLINE COMPANY,
338 Pacific Mutual Bldg.

FOR SALE—

HIGH-CLASS

MODERN BRICK APARTMENT ON CORNER IN THE WEST PART OF L. A. 60 LARGE OUTSIDE ROOMS AND ALL FURNISHED IN FINE MAHOGANY. ELEVATORS, STEAM HEAT, FINE BILLIARD AND BALLROOMS, ETC. FIVE-YEAR LEASE AT $600. INCOME NOW $2000 MONTH AND CAN BE INCREASED. PRICE ONLY $53,000. TERMS CAN BE ARRANGED.

SEE MATTHIAS AGOUTE IT.
170 S. SPRING. GROUND FLOOR.
PHONE 10618. PHONE 10618.

FOR SALE—

APARTMENT SPECIAL.

26 ROOMS, STRAIGHT, 3-YR. TRANSFERABLE LEASE; RENT $300 PER MONTH; $8000 CASH WILL HANDLE. CLOSE IN, WEST SIDE; A REGULAR BARGAIN. MR. SULLIVAN, 322 I. W. HELLMAN BLDG.

FOR SALE—Apt.-house, 42 rooms, marble entrance, not 32; Turkeys and Bath; rent only $350, lease; mahogany and oak furniture, $7500 cash; small balance monthly; will trade for $400 a month. C. S. LANARIER, with Alfred Small & Co., 917 W. Sixth st. Main 5497.

FOR SALE—

32 rooms, $3K, rent $150; $4000.
11 rooms, $2000 down. Now.
11 rooms, $1000 down. Rent $65.
4-room 2bl., near Pico, $750.
ACTIVE CO. room, 405 S. Spring.

FOR SALE—30 rooms, 3-yr. lease, rent $300 month. Price $8000. Terms. Buy this today and be real thankful tomorrow. OWL REALTY CO., 403 I. W. Hellman Bldg. 311 C. Main. 60467. Day, 13888.

FOR SALE—Hamilton Apartments; 20 rooms and basement; 3 years straight lease, rent $1250; good income. Total price $18,000. To handle. Small balance. PHONE 24850.

FOR SALE—24 rooms, nice furniture, good income, best location, $14,000. Must sell at once. Owner leaving. Call OWNER, Vermont 8297.

FOR SALE—An attractive west side apt.-house, 30 rooms, 3-year lease, rent $460; cash $6000; $4400 mortgage, 7%. Owner will trade for close-in property priced to $10,000. Must sell. Call owner, 1000 Stock Exchange.

FOR SALE—26 rooms, west side, close in, 5 years' lease at $175, $4000 cash full price. Good furniture. FIFTH ST. REALTY, 1017 W. Fifth st. Main 9151.

FOR SALE—LISTEN TO THIS.

30 rooms, 22 singles, 3 double apts. brick building, private bath, close rent. Lease, 3 years. Price $12,000. Terms. See MR. WITHROW, 702 E. Spring.

FOR SALE—Lease 26 rooms unfurnished, 4 car Pico st., close in; 3-car straight lease, nearly new; cigar stand N.W. cor. 9TH and grand entry.

WANTED—A broker with a good selling organization to handle lease of $500,000 manufacturing business; best proposition; no capital required. Address Y, box 884, TIMES BRANCH.

FOR SALE—8-room apartment-house, near Seventh and Figueroa, $9500; will handle balance $2500 cash; rent $160. Call MRS. BROWN, 381 Pico st.

FOR SALE—Apartment-house, new; 3 years' lease; 10 rooms; Bull; rent $95. Lease, owner ill. 6038 S. Figueroa. No agents.

For Exchange.

FOR EXCHANGE—Garage, exchange for hotel or apartment, 75-car capacity. Trade lake district; 4-car lease, reasonable rent. Owner leaves the very end. Address M, box 302, TIMES BRANCH.

Wanted.

WANTED—TO BUY HIGH GRADE WEST-LAKE APARTMENT-HOUSE, WILL PUT IN AS PART PAYMENT BEAUTIFUL COUNTRY HOME OF 27 ACRES, ONLY 20 FULL-BEARING ORANGES IN BEST OF CONDITION. IMPROVEMENT ALONE COST OVER $60,000. PRICE $45,000, ALL CLEAR. I WILL ASSUME $25,000. MR. THOMPSON, 304 CENTRAL BLDG., PASADENA.

WANTED—To deal with owner, rooming house or hotel, ten or fifteen hundred will handle, with assured balance. J. L. MORRISON, 413 E. Seventh st. Lyndon Hotel.

WANTED—Small apartment-house, or hotel that $2000 will handle. Ph. WIL. 508.

BUSINESS INVESTMENTS—

ONE OF THE LARGEST, SAFEST, MOST LOGICAL AND MOST PROFITABLE MANUFACTURING COMPANIES IN THE COUNTRY CONFECTIONERY I KNOW BEING ORGANIZED BY A GROUP OF MEN WHOSE ABILITY AND INTEGRITY AND BUSINESS STANDING ARE EXTRAORDINARY AND WHOSE EVERY DOLLAR WILL APPLY A UNIVERSAL MARKET WITH AN ABSOLUTELY NEW AND INDISPENSABLE LINE OF ELECTRICAL PRODUCTS. EVERY HOME, AUTOMOBILE AND FACTORY WILL IN THIS WONDERFUL ELECTRICAL AGE. THIS HAS ALWAYS BEEN DEMANDED BY NECESSITIES AND CONVENIENCES WHICH THIS COMPANY WILL PRODUCE. DUCK CONTROL AND DISTRIBUTION OF ENORMOUS QUANTITIES AT LOWEST PRICES AND BIG PROFITS MOST ATTRACTIVE INDUCEMENTS ARE HERALDED TO SEVERAL OTHER GOOD MEN TO JOIN IN FINANCING AND DEVELOPING THIS IMPORTANT INDUSTRY. IF THE MEN OF LOS ANGELES KNEW THE EXACT NATURE AND SCOPE OF THIS IMPORTANT COMPANY'S AFFAIRS, HIGH-GRADE, CONSERVATIVE BUSINESS MEN WOULD BE GLAD TO GUARANTEE THE IMMEDIATE RAISING OF PROMPT CO-OPERATION IN FINANCING IT, BUT THERE IS ROOM FOR ONLY A FEW INVESTORS IN THE FIRST FLOOR. PRINCIPALS ONLY WRITE FOR APPOINTMENT, OR PHONE 20415. C. W. GATHAL, 1029 PLYMOUTH BLVD.

WANTED—

$2500
AND
A
MAN

WITH EXECUTIVE ABILITY, ONE WHO IS HONEST, ENERGETIC, AND NOT AFRAID OF WORK. A MAN WHO IS RESPECTED IN HIS COMMUNITY TO ACT AS MANAGER FOR LARGE MUSICAL CHAIN STORE CORPORATION, DRAWING ACCOUNTS AGAINST LARGE PERCENTAGE OF PROFITS. CAN BE OWN ENERGY EARN FROM TEN TO FIFTEEN THOUSAND DOLLARS YEARLY. A BUSINESS THAT ANY MAN WILL BE PROUD TO BE CONNECTED WITH. FOR FURTHER PARTICULARS AND INFORMATION, ADDRESS Y, BOX 846, TIMES OFFICE.

WANTED—MAN WITH CAPITAL TO PURCHASE LOT SUBDIVISION IN PATH OF NEW BOOM. HAVE OPTION ON PROPERTY. OFFICE AND SALES ORGANIZATION ESTABLISHED; SOME FINE MEN. SAFEST PROPOSITION TO MAKE 50 PER CENT ON YOUR MONEY IN THREE MONTHS YOU EVER HEARD OF. COME TO THE WORK. CALL AFTER 10 A.M. TUESDAY. 438 PACIFIC FINANCE BLDG. W. T. RYNNE.

FOR SALE—HOLLYWOOD.

I will lease my present growing business for 25 years. $7500 cash required to secure lease and part investment; will net more than $700 per mo. This is a real opportunity. See my agent, MR. LANDMESSER, 6788½ Hollywood blvd.

WANTED—Some one in touch with capital to place mortgage or bonds of $250,000 on fully developed gold mine of enormous value. Address Z, box 885, TIMES BRANCH.

FINANCIAL INDEPENDENCE.

Anyone with $50 can start on his or her way to attain it; Thousands have already done this; why not you? Write, don't call. C. M. REDSITE, 410 Washington Building.

$10,000 buys a substantial interest in a high-class Southern Cal. industrial. Bank and other references. Money to be used for new equipment. Address G, box 343, TIMES OFFICE.

INCOME-paying investment. Sale common and 8 per cent preferred stock in large mfg. plant, authorized by corp. Commissions; price right; easily sold. G. A. J. SALES CO., 2200 S. Chicago.

FOR SALE—SHOW CASES, SODA FOUNTAINS, NEW AND 2ND-HAND. WEBER SHOW CASE & FIXTURE CO., 216-220 S. Los Angeles st. MAIN 8784.

ACTIVE interest, established loan and investment firm—$6000. Interest nets $500 monthly. CAL. BK. BLDG., 5th & Spring.

FOR SALE—A fine business property. Lot 50x170, 2 stores, new bldg. Income $40. Living-rooms in rear. Sacrifice or will trade for city. Phone PICO 3956.

FOR SALE—Wholesale pastry route. Snap. Short hours, good money. No bunk. Owner must sell. 100 S. Hope.

ACTIVE office interest, $500, good for $250 monthly; details. Call 1100 CITIZENS NAT. BANK BLDG. Fifth and Spring.

ARE you in need of capital for your business? See us. 325 STOCK EXCHANGE.

BUSINESS INVESTMENTS—

IMPORTANT NOTICE—

We want $10,000 on developed mining property; second lien; interest 12 per cent; 2½ years. Address Y, box 182, TIMES OFFICE.

INCOME-paying investment. Sale common and 8 per cent preferred stock in large mfg. plant, authorized by Corp. Commissioner, Cal. Bank ref. For full information address Y, box 407, TIMES BRANCH.

BUSINESS CHANCES.

Miscellaneous.

FOREIGN MANUFACTURER desires man capable of organizing, financing and taking complete charge of the sale and distribution of a specialty which, because of its nature, sells best during times of financial stringency; this article has had a sale of approximately $3,000,000 in Europe since invented a year ago; it sells for less than it can be manufactured for in this country, and we will pay a man as exceedingly handsome income. Do not answer this unless you are able to finance a good proposition and can furnish gilt-edge references. Write F. A. TEIGEN, North American Representative of C. L. Blercer Company, 709 Lumber Exchange, Minneapolis, Minn. U. S. A.

A RARE opportunity to purchase an old established manufacturing and wholesale textile business, thoroughly organized and operating on a large scale on the entire Pacific Coast. Best location in wholesale district with long lease at very low rental. This is an opportunity of the first order, around which is making money and whose product is staple the year around and is widely known in all the Western States. Correspondence treated as strictest confidence. Address A, box 818, TIMES BRANCH.

WANTED—Men and women to dig and collect trees to work at home decorating ferns, twigs, leaves, small tips of pines with cones on them, tips of spruce, cedars, pine cones and a large variety of shrubbery. These can be highly and artistically decorated with glitter's lacquer; you can earn $4 to $10 per day to start and, for skilled hands, it is easy to learn; an hour's practise will make reliable artists; small investment required; I will buy or sell at my option all decorated materials that are salable. Full printed instructions free. Call or write BRADLEY & RADAN, 1236½ Temple St., Los Angeles, Cal.

EXPERT AUTO MECHANIC AND GARAGE OWNER needs trustworthy partner, who is willing to run a garage and learn auto mechanical line, who will be willing to take charge of the front of garage and meet trade; will teach all of work. To take equal half interest in my business for the sum of $700. Terms arranged. Don't delay, if you wish all kinds of machinery and tools. Owner will guarantee around $35 week besides division of profits. Will give partial cash down. See owner, 1000 CITIZENS' NAT. BANK BLDG., 5th and Spring sts.

A REAL OPPORTUNITY, $2500.

I will put a party permanently located in Los Angeles, who is willing to share with me the responsibility of management, in a position that will clear $1000 monthly. To the right man I will guarantee a salary of $250 monthly and share profits on a 50-50 basis. If you are good for $5 or under 25, don't investigate. Investment of $2500 required. 521 PACIFIC FINANCE BLDG. 6th and Olive.

SPECIAL PARTNERSHIP OFFERED in a successful, prosperous business college; prefer experienced teacher. Owner has been in business many years, and is the best known in the West. $12500 will handle. For further details see MR. DAND, 1001 Citizens' Nat. Bank Bldg., 5th and Spring.

WANTED—Sales company, financially able to take care of the sales and advertising of a new product which for years to make large money; the cost of manufacture small, profits very large; exclusive rights to be given for the sale in the whole world to sell in; the manufacture of same will be taken care of by a large corporation. Address F, box 103, TIMES OFFICE.

TO LET—

NEW BUILDING, DOWNTOWN.
Ideal location for cafe. Five or ten-year lease.

R. C. MITCHELL COMPANY,
617 Trust & Savings Bank Bldg.
60917. Sunset, 21 Main. 60917.

GREAT SACRIFICE—

Wanted, high-class garage man to buy 15-car garage; paving and located in very fine good garage bldg. in fine city. Very low rental, long lease, will earn $15,000 per mo. Take $7500 cash to handle it. Interest 8%. WEST 7TH ST. Apt for Mr. Merrimack.

FOR SALE—OR TRADE—

A $3000 MERRY-GO-ROUND.

Now in operation in Los Angeles, is a money-maker. Owing to other business interests owner will sell or trade for city lots or acreage. Inquire at the DESK, SHERMAN HOTEL, 815 S. Olive st.

WANTED—Young man with selling ability for half interest in established business, showing $800 profit monthly, which can be increased to $1200; small capital required; this is a legitimate clean-cut business, with unlimited possibilities; no investigation. Address F, box 2062, TIMES OFFICE.

WANTED—Reliable man to take charge and manage branch business for old-established firm; must have $2000 cash; fine opportunity; side and outside work. Investment of $375 required. Fully secured. Experience not necessary. Particulars, call 8223 MONETA AVE.

FOR SALE—Old established business, clearing every year from $12,000 to $16,000; this is not a wild-cat scheme, and anyone can pay about $3,000. Only reason for selling is age and ill-health. Address F, box 47, TIMES OFFICE.

WE want you to list with us. We can sell every good business with a fair price we can list. Conf., cigar, cafe, garage, fruit, vegetable, grocery, etc., call or write us. Let us help you. D. & W. REALTY CO., 615 DELTA BLDG.

RAISE BIG CAPITAL—

Write for free copy "Quick Financing" if you need big capital for Oil, Mining or Industrial business. (Write, don't call.) CONSOLIDATED FINANCIERS, 416 Grant Bldg., Los Angeles, Cal.

HALF INTEREST in high-class, meritorious automobile accessory. Can double investment in 60 days, and will give responsible guaranteeing investment. Large stock on hand, ready for business. It will pay you to investigate this proposition. Address Y, box 2050, TIMES BRANCH.

WOMEN—Do you want to sell or buy a business? We are headquarters for women's sales and buys. Ask some of the women we have located as to our square treatment. "If you want out or in business" see D. & W. REALTY CO., 615 DELTA BLDG.

INVESTMENT $1250

WILL GIVE YOU EQUAL HALF INTEREST IN BUSINESS THAT WILL PAY YOU MONEY EVERY MONTH. NO RISK. UNLIMITED POSSIBILITIES. INVESTIGATE. 402 TITLE INS. BLDG. 458 SPRING.

$2000—WILL give a good interest in a going business where you can make big returns on your money invested. Call ROOM 407 CHAMBERS OF COMMERCE BLDG.

TO GET INTO BUSINESS OR TO GET OUT OF BUSINESS SEE OSCAR McFARLAND, WITH WINCHESTER-SCHUYLERHARD
Suite 218 Grosse Bldg. 124 W. 6th.

EXCELLENT site for lumber yard, building supplies, hardware, grocery, drugs, other lines, for new tract; development opening. J. M. ROSS, 933 S. Olive st.

FOR SALE—Store building, including 3 living-rooms, bath, suitable for meat market, cleaning or confectionery; only $1500, terms. MISS BLOOM, 604 Washington Bg.

RESTAURANT, forced sale. Regular, steady patronage. Income flat above, cheap rent. Lease, 3 cottages. Clearing $50 mo. Both and Alameda sts. Watts car. 80. 1441-J.

FOR SALE—$4000; terms. A snap. $500 to $1000 with your services will join you in an independent business that will earn you more than $15,000 yearly. Address box for letter for appointment. MR. TAYLOR, 2370 W. 21st st. L. A.

$500 is total price well-established cafeteria, including equipment; silver, dishes, linen. Seats 50 people. Only business in good. Owner making money, wants larger place. MANWARING, 501-282.

FOR SALE—Sandwich case, 3 yrs. established, good location, reasonable terms. 1 block from car line, 2 blocks from railroad depot and main road. Sell for cash. Address G, box 2050, TIMES OFFICE.

OPPORTUNITY to secure well-established Texas Mesa Earliest grape and citrus fruit land in Southwest. C. W. INGRAM, Claremont, Cal.

FOR SALE—One of the busiest small candy kitchens on West Third st. Call 825 W. THIRD.

FRUITS & vegetables. Open front of grocery store for rent. Big business in sight. 604 WEST 9TH STREET.

MEATS—Space for rent in grocery store for market. Unusual opportunity. 604 WEST 9TH STREET.

EXCELLENT site for lumber yard, building supplies, hardware, grocery, drugs, other lines, for new tract; development opening. J. M. ROSS, 933 S. Olive st.

FOR SALE—Barber shop, 3 chairs and pool table; in a real prosperous little town; 3 barbers working steady. Lease for 5 years. $15 mo. 1857 N. MAIN.

REAL live grocery and fruit business, in fast-growing suburb, bargain. Call and see at 514 S. PACIFIC BLVD., Huntington Park.

STATE DISTR. Heater for motor vehicles; exclusive territory; good commission; price right; easily sold. G. A. J. SALES CO., 2200 S. Chicago.

FOR SALE—SHOW CASES, SODA FOUNTAINS, NEW AND 2ND-HAND. WEBER SHOW CASE & FIXTURE CO., 216-220 S. Los Angeles st. MAIN 8784.

ACTIVE interest, established loan and investment firm—$6000. Interest nets $500 monthly. CAL. BK. BLDG., 5th & Spring.

FOR SALE—A fine business property. Lot 50x170, 2 stores, new bldg. Income $40. Living-rooms in rear. Sacrifice or will trade for city. Phone PICO 3956.

FOR SALE—Wholesale pastry route. Snap. Short hours, good money. No bunk. Owner must sell. 100 S. Hope.

ACTIVE office interest, $500, good for $250 monthly; details. Call 1100 CITIZENS NAT. BANK BLDG. Fifth and Spring.

ARE you in need of capital for your business? See us. 325 STOCK EXCHANGE.

BUSINESS CHANCES.

Businesses—Classified.

ART shop and picture framing business on Hollywood blvd.; Hollywood established trade, good location for sale and with living-room in connection; get benefit of Xmas trade. Address F, box 182, TIMES OFFICE.

AUTO PAINT PARTNER.

If you are willing to work and have $800 cash I can put you in a shop where the four men working can't do all the jobs that come in. This will stand investigation. Guaranteed better than $500 a month clear. 1080 CALIFORNIA BLDG., 3rd and Broadway.

AUTO repair Partnership. Half interest offered in shop located on Main st. Old established business. Shop full of work. Full equipment and tools. Good lease and low rent. Will trade inexperienced man of approximately $3,000,000 in Europe since invented a year ago; it sells for less than it can be manufactured for in this country, and we will pay a man as exceedingly handsome income. Do not answer this unless you are able to finance a good proposition and can furnish gilt-edge references. Write F. A. TEIGEN, North American Representative of C. L. Blercer Company, 709 Lumber Exchange, Minneapolis, Minn. U. S. A.

A RARE opportunity to purchase an old established manufacturing and wholesale textile business, thoroughly organized and operating on a large scale on the entire Pacific Coast. Best location in wholesale district with long lease at very low rental. This is an opportunity of the first order, around which is making money and whose product is staple the year around and is widely known in all the Western States. Correspondence treated as strictest confidence. Address A, box 818, TIMES BRANCH.

WANTED—Men and women to dig and collect trees to work at home decorating ferns, twigs, leaves, small tips of pines with cones on them, tips of spruce, cedars, pine cones and a large variety of shrubbery. These can be highly and artistically decorated with glitter's lacquer; you can earn $4 to $10 per day to start and, for skilled hands, it is easy to learn; an hour's practise will make reliable artists; small investment required; I will buy or sell at my option all decorated materials that are salable. Full printed instructions free. Call or write BRADLEY & RADAN, 1236½ Temple St., Los Angeles, Cal.

EXPERT AUTO MECHANIC AND GARAGE OWNER needs trustworthy partner, who is willing to run a garage and learn auto mechanical line, who will be willing to take charge of the front of garage and meet trade; will teach all of work. To take equal half interest in my business for the sum of $700. Terms arranged. Don't delay, if you wish all kinds of machinery and tools. Owner will guarantee around $35 week besides division of profits. Will give partial cash down. See owner, 1000 CITIZENS' NAT. BANK BLDG., 5th and Spring sts.

A REAL OPPORTUNITY, $2500.

I will put a party permanently located in Los Angeles, who is willing to share with me the responsibility of management, in a position that will clear $1000 monthly. To the right man I will guarantee a salary of $250 monthly and share profits on a 50-50 basis. If you are good for $5 or under 25, don't investigate. Investment of $2500 required. 521 PACIFIC FINANCE BLDG. 6th and Olive.

SPECIAL PARTNERSHIP OFFERED in a successful, prosperous business college; prefer experienced teacher. Owner has been in business many years, and is the best known in the West. $12500 will handle. For further details see MR. DAND, 1001 Citizens' Nat. Bank Bldg., 5th and Spring.

WANTED—Sales company, financially able to take care of the sales and advertising of a new product which for years to make large money; the cost of manufacture small, profits very large; exclusive rights to be given for the sale in the whole world to sell in; the manufacture of same will be taken care of by a large corporation. Address F, box 103, TIMES OFFICE.

TO LET—

NEW BUILDING, DOWNTOWN.
Ideal location for cafe. Five or ten-year lease.

R. C. MITCHELL COMPANY,
617 Trust & Savings Bank Bldg.
60917. Sunset, 21 Main. 60917.

GREAT SACRIFICE—

Wanted, high-class garage man to buy 15-car garage; paving and located in very fine good garage bldg. in fine city. Very low rental, long lease, will earn $15,000 per mo. Take $7500 cash to handle it. Interest 8%. WEST 7TH ST. Apt for Mr. Merrimack.

FOR SALE—OR TRADE—

A $3000 MERRY-GO-ROUND.

Now in operation in Los Angeles, is a money-maker. Owing to other business interests owner will sell or trade for city lots or acreage. Inquire at the DESK, SHERMAN HOTEL, 815 S. Olive st.

WANTED—Young man with selling ability for half interest in established business, showing $800 profit monthly, which can be increased to $1200; small capital required; this is a legitimate clean-cut business, with unlimited possibilities; no investigation. Address F, box 2062, TIMES OFFICE.

WANTED—Reliable man to take charge and manage branch business for old-established firm; must have $2000 cash; fine opportunity; side and outside work. Investment of $375 required. Fully secured. Experience not necessary. Particulars, call 8223 MONETA AVE.

FOR SALE—Old established business, clearing every year from $12,000 to $16,000; this is not a wild-cat scheme, and anyone can pay about $3,000. Only reason for selling is age and ill-health. Address F, box 47, TIMES OFFICE.

WE want you to list with us. We can sell every good business with a fair price we can list. Conf., cigar, cafe, garage, fruit, vegetable, grocery, etc., call or write us. Let us help you. D. & W. REALTY CO., 615 DELTA BLDG.

RAISE BIG CAPITAL—

Write for free copy "Quick Financing" if you need big capital for Oil, Mining or Industrial business. (Write, don't call.) CONSOLIDATED FINANCIERS, 416 Grant Bldg., Los Angeles, Cal.

HALF INTEREST in high-class, meritorious automobile accessory. Can double investment in 60 days, and will give responsible guaranteeing investment. Large stock on hand, ready for business. It will pay you to investigate this proposition. Address Y, box 2050, TIMES BRANCH.

WOMEN—Do you want to sell or buy a business? We are headquarters for women's sales and buys. Ask some of the women we have located as to our square treatment. "If you want out or in business" see D. & W. REALTY CO., 615 DELTA BLDG.

INVESTMENT $1250

WILL GIVE YOU EQUAL HALF INTEREST IN BUSINESS THAT WILL PAY YOU MONEY EVERY MONTH. NO RISK. UNLIMITED POSSIBILITIES. INVESTIGATE. 402 TITLE INS. BLDG. 458 SPRING.

$2000—WILL give a good interest in a going business where you can make big returns on your money invested. Call ROOM 407 CHAMBERS OF COMMERCE BLDG.

TO GET INTO BUSINESS OR TO GET OUT OF BUSINESS SEE OSCAR McFARLAND, WITH WINCHESTER-SCHUYLERHARD
Suite 218 Grosse Bldg. 124 W. 6th.

EXCELLENT site for lumber yard, building supplies, hardware, grocery, drugs, other lines, for new tract; development opening. J. M. ROSS, 933 S. Olive st.

FOR SALE—Store building, including 3 living-rooms, bath, suitable for meat market, cleaning or confectionery; only $1500, terms. MISS BLOOM, 604 Washington Bg.

RESTAURANT, forced sale. Regular, steady patronage. Income flat above, cheap rent. Lease, 3 cottages. Clearing $50 mo. Both and Alameda sts. Watts car. 80. 1441-J.

FOR SALE—$4000; terms. A snap. $500 to $1000 with your services will join you in an independent business that will earn you more than $15,000 yearly. Address box for letter for appointment. MR. TAYLOR, 2370 W. 21st st. L. A.

$500 is total price well-established cafeteria, including equipment; silver, dishes, linen. Seats 50 people. Only business in good. Owner making money, wants larger place. MANWARING, 501-282.

FOR SALE—Sandwich case, 3 yrs. established, good location, reasonable terms. 1 block from car line, 2 blocks from railroad depot and main road. Sell for cash. Address G, box 2050, TIMES OFFICE.

OPPORTUNITY to secure well-established Texas Mesa Earliest grape and citrus fruit land in Southwest. C. W. INGRAM, Claremont, Cal.

FOR SALE—One of the busiest small candy kitchens on West Third st. Call 825 W. THIRD.

FRUITS & vegetables. Open front of grocery store for rent. Big business in sight. 604 WEST 9TH STREET.

MEATS—Space for rent in grocery store for market. Unusual opportunity. 604 WEST 9TH STREET.

EXCELLENT site for lumber yard, building supplies, hardware, grocery, drugs, other lines, for new tract; development opening. J. M. ROSS, 933 S. Olive st.

FOR SALE—Barber shop, 3 chairs and pool table; in a real prosperous little town; 3 barbers working steady. Lease for 5 years. $15 mo. 1857 N. MAIN.

REAL live grocery and fruit business, in fast-growing suburb, bargain. Call and see at 514 S. PACIFIC BLVD., Huntington Park.

STATE DISTR. Heater for motor vehicles; exclusive territory; good commission; price right; easily sold. G. A. J. SALES CO., 2200 S. Chicago.

FOR SALE—SHOW CASES, SODA FOUNTAINS, NEW AND 2ND-HAND. WEBER SHOW CASE & FIXTURE CO., 216-220 S. Los Angeles st. MAIN 8784.

ACTIVE interest, established loan and investment firm—$6000. Interest nets $500 monthly. CAL. BK. BLDG., 5th & Spring.

FOR SALE—A fine business property. Lot 50x170, 2 stores, new bldg. Income $40. Living-rooms in rear. Sacrifice or will trade for city. Phone PICO 3956.

FOR SALE—Wholesale pastry route. Snap. Short hours, good money. No bunk. Owner must sell. 100 S. Hope.

ACTIVE office interest, $500, good for $250 monthly; details. Call 1100 CITIZENS NAT. BANK BLDG. Fifth and Spring.

ARE you in need of capital for your business? See us. 325 STOCK EXCHANGE.

BUSINESS CHANCES.

Businesses—Classified.

CONFECTIONERY, $600; downtown location; rent $30; lease, suitable lady or man; terms $200 down, bal. $25 month. Call 1100 CITIZENS NAT. BANK BLDG., Fifth and Spring.

CONFECTIONERY and lunch counter, growing highway town; sickness agency for sugar; $60 daily business. Price $7800. SHELDON & CO., 601 Hibernian Bldg.

CONFECTIONERY—Elegant corner, Pigeon bargain in city. Clears $300 month. Long lease, cheap rent. Living-rooms. Price $2200; terms $1000 cash. 1709 W. 16th.

CONFECTIONERY and light groceries, doing excellent business. Good location, selling reduce for quick sale. A rarely good buy. Price $2000. 2504 S. SAN PEDRO.

CONFECTIONERY—THE BLUE MOON, Western and Hollywood blvd. Excellent transfer corner. Newly renovated. Phone owner retiring.

CONFECTIONERY, $2200; rent $250; lease, good 5-6. location, 4-yr. lease, at $25. Owner leaving city. GUARANTY INV. CO., 320 Chapman Bldg.

CONFECTIONERY — Downtown location. Clearing $300 monthly. Price $650. Only $250 down, bal. $30 month. Suitable for $450 down, bal. $30 month. Suitable for party with $450 cash. 708 Delta Bldg., 429 Spring.

CONFECTIONERY and lunch, adjoining university; big business; low rent; long lease. 721 W. JEFFERSON.

CONFECTIONERY and grocery, ideal location. Snap for live wire. Owner has other business. 1000 CITIZENS' NAT. BANK BLDG.

CONFECTIONERY AND BILLIARDS.

I HAVE FOUR CHOICE BUILDING LOTS IN THE SOUTHWEST AND RESIDENTIAL PROPERTIES FOR SALE OR EXCHANGE. OWNER AND MAKE SOME MONEY. HARDEN, 322 I. W. HELLMAN BLDG.

CONFECTIONERY, grocery and fish business; near Seventh st.; 7 years' lease; good fixtures; money maker. SHELDON, 601 Hibernian Bldg.

DEPARTMENT STORE FOR SALE.

ON BUSIEST TRANSFER CORNER OUTSIDE DOWNTOWN DISTRICT. DOING A WONDERFUL BUSINESS. CAN BE INCREASED SIX TIMES. A GOLD MINE FOR RIGHT PARTY. PARTNER LEAVING FOR EAST. ADDRESS H, BOX 140, TIMES OFFICE.

DOWNTOWN RESTAURANT—$1200.

Will loan you $400 on this one; good lease and business. 800 SAN FERNANDO BLDG. 403 and Main sts. MEALS-LADY.

DRUG STORE, $18,000; doing $150 day; can be increased as owner sick, cannot give proper attention. Excellent corner, southwest. MEALS-LADY, 213 Bway Bldg.

DRY GOODS AND NOTIONS.

CENTRAL STORE FOR RENT—ROOMS DISTRICT IN P. A. PROFITS OVER $250 MONTHLY. GOOD LEASE. LOW RENT. EXCELLENT CHANCE FOR LIVE MAN IN REAR. RENTS $3250. 804 PACIFIC MUTUAL BLDG. 6TH AND GRAND. 12221.

DRY GOODS—Absolutely the best proposition in So. Cal. On Hollywood blvd. near Cahuenga ave.; 10-year lease with price raised for six years. Must be seen to investigate. Address G, box 275, TIMES OFFICE.

DRY GOODS (ladies' ready-to-wear); sales $10000 monthly, clean stock; good fixtures; 3 years' lease; rent $25. Price $3600. 127 S. OLIVE. Monrovia.

DRY GOODS STORE FOR SALE, WILL REDUCE. 4335 DALTON AVE. VER. 1818.

DRY goods business on account of sickness. Stock invoice is about $2000. Doing good business. Address F, box 2050, TIMES BRANCH.

DYE WORKS AND PRESSING SHOP, $1000, terms. Clearing $50 weekly; low rent, long lease; location, good; will invoice with living-rooms. MEALS-LADY, 213 Bway Bldg.

FORMULA for sale that gives four kinds of unobtainable, non-intoxicating drinks. Price quite only. Address F, box 102, TIMES OFFICE.

FOUNTAIN, restaurant, $650; 4 years' lease; $25; busy location; rent, $200 mo. suitable lady or man. Terms $250 down, bal. $50 month. Call 1100 CITIZENS' NAT. BANK BLDG. Fifth and Spring.

FRUIT and Veget

WHAT'S DOING TODAY.

Shrine charity ball, Ambassador, tonight.

The Five Flats Association, social reunion, Y.M.C.A. Auditorium, 715 South Hope street, 7:30 p.m.

First annual exhibition of paintings of Southern California artists, Southwest Museum, Avenue 46 and Marmion Way.

Pantlind Hotel, Grand Rapids, Mich., 10 hours' run to Mt. Joseph, St. Mary's Academy, 3200 West Stanton avenue, 10 a.m.

Riverside Club, luncheon, noon; Clark, entertained by employees of Southern California Telephone Company.

Ebell Monday, 300 West Avenue 28, all-day meeting. Dr. J. L. Dawson speaks at 11 a.m.; tea hour at noon; people's meeting, 1:30 p.m.; Dr. George D. Watson speaks at 2:30 p.m.; symphonic meeting, 7:30 p.m.

City Club, luncheon, noon; speaker, Ole Hanson, ex-Mayor of Seattle.

Los Angeles Graded Union of Church School Workers meets in Berean Hall, Philharmonic auditorium, Fifth and Olive streets, 9:45 a.m. to noon.

Chamberlain Board, luncheon, noon, Alexandria.

AMUSEMENTS.

Orpheum—"Everything for Sale."
Hippodrome—"A Midnight Bell."
Garrick—"The Affairs of Anatol."
Hollywood—"Heritage" and vaudeville.
Pantages—Vaudeville.
California—"The Man From Lost River."
Tom's Burbank—"El Jinks Revue.
Orpheum—Vaudeville.
Majestic—"The Wonderful Thing."
Morosco—"Come Out of the Kitchen."
Empress—Vaudeville.
Egan's—"The Cabinet of Dr. Caligari."
Princess—"Mrs. Wiggins."
Mason—"Little Lord Fauntleroy."
Clune's Auditorium—"The Bat."
Playhouse—Musical comedy.
Tally's Broadway—"Deception."
Clune's—"Life of Life."
Auditorium Opera House—"The Girl in the West."
Philharmonic Auditorium—"Robin Hood."
Superba—"The Million Dollar—"Enchantment."
Loew's State—"The Matchmaker" and vaudeville.
Loew's Theater—Five-reel plays.
Washington Park—Baseball.

DEATH CLAIMS FAMOUS SCHOLAR.

NOTED PROFESSOR DIES AT SISTER'S HOME IN POMONA.

[EXCLUSIVE DISPATCH.]

POMONA, Nov. 22.—Dr. George W. Burnam, professor of Latin and romance palaeography in the University of Cincinnati, and considered as one of the greatest of all authorities on the classics, died early today at the home of his sister, Miss Anna Burnam, after an illness of several months.

Prof. Burnam suffered a paralytic stroke several weeks previous to the opening of the University at Cincinnati last September and since that time had been incapacitated.

Prof. Burnam, who was 57 years old and was one of the original eight professors who formed the nucleus of the present liberal arts college faculty of the University of Cincinnati. Several years ago the professorship of Latin and romance palaeography was conferred upon him.

He is said to have possessed the most complete private library of ancient writings of any scholar or historian in the entire world. He has written a large number of books dealing with the Spanish and other ancient languages, most of which have been published in Europe. At the time of his death he was preparing a complete set of volumes on "The Types of Spanish Manuscripts."

Prof. Louis T. More, dean of the graduate school of Cincinnati, in discussing the death of Prof. Burnam today, said that the entire educational world had lost one of its leading, if not its greatest scholar.

"Several years ago," Prof. More said, "I was discussing the work of Prof. Burnam with Prof. Hale of Yale who said that he considered Prof. Burnam to be the leading authority on Latin in the world."

Prof. Burnam was born in Irvin, Ky., and received degrees from Central University, Richmond, Ky., Washington University, St. Louis, and received his doctor of philosophy degree from Yale. He passed a number of years studying in Europe. All the large literary societies of Europe and America have bestowed special honors upon him.

Prof. Burnam had passed a number of summers with his sister here.

At a special meeting of the deans of the various colleges of the university today at Cincinnati, resolutions of regret were passed. Similar action will be taken by the faculty tomorrow.

He will be buried at Pomona.

'I'm Still Selling California,' the Governor Says.

Gov. Stephens, who once worked in Los Angeles as a salesman, asserted in an address at the Union League Club yesterday that despite his long retirement from business "a drummer sits in the Governor's chair at Sacramento."

"I'm still selling goods," said the Governor, "selling California and re-selling it to the people."

The Governor enthusiastically praised President Harding and Secretary Hughes for their masterly handling of the Conference of Limitation of Armaments. Other wise his talk was a typical campaign utterance in which he touched on virtually all popular issues, making a special bid for his hearers' sympathies when he urged the club members to address him as "Bill" or "Steve" rather than as Governor.

Etienne Emile Marie Boutroux.

[BY CABLE AND ASSOCIATED PRESS.]

PARIS, Nov. 22.—Etienne Emile Marie Boutroux, noted French philosopher, died here today. He had been a professor of philosophy at the Sorbonne since 1885.

BUSINESS BREVITIES.

[Advertising]

An Appeal—A cultured young woman of highest character, alone in the world through the exigency of death, would like to find some kind Christian lady of wealth who will assist her temporarily out of a small, immediate financial difficulty. Can give security, also highest references. Some one who will consider it as lending to the Lord, a privilege, the act of a true Christian who has consecrated their all to God. Address Helen Wright, General Delivery, Los Angeles, Cal.

The Rosslyn Hotel, Fifth and Main streets, will serve two Thanksgiving turkey dinners tomorrow from 11:30 to 2 p.m. and 6:30 to 7:30 o'clock. Imperial Valley milk-fed young turkeys will be served, cranberry sauce, roast pig, apple sauce, plum pudding, pumpkin pie, etc. Meals, $1.50 each. Hart Bros., Proprietors.

The Times Branch Office, 619 South Spring street. Advertisements and subscriptions taken. Telephones Pico 700, 10391.

CAREFUL OF HIS PARDONS.

Harding Refuses to Bestow Blanket Amnesty.

Political Prisoners Cases Are Taken Separately.

Syndicalists and Sabotage Men Out of Luck.

[EXCLUSIVE DISPATCH.]

WASHINGTON, Nov. 22.—Those who have expected a general and sweeping amnesty order from President Harding freeing the so-called political prisoners on the proclamation of formal peace are doomed to disappointment. This the President has made clear to his Cabinet and closest advisers. The power of pardon lies solely with the Executive. He has discussed the question frequently with the Cabinet and has profited by the reaction which they have shown. It is stated positively that a sweeping order of this character will not be issued. The President will take each of these cases up separately or in small groups where the circumstances are much the same and deal with them as he sees fit.

Executive clemency will not be provided for the syndicalists or others guilty of sabotage and similar crimes. The President has told his friends that he does not conceive such crimes to be within the classification of political crimes and sees no reason for tempering the sentences of those found guilty of such crimes against property and personal rights.

On the other hand there will be sweeping orders of clemency in many military convictions where technical desertion was committed after the armistice by high strung and unusually enthusiastic soldiers of the United States who absented themselves from their stations without leave. Weeks and months afterward these men were overtaken or surrendered and have been sentenced to serve punishment for the technical crime of desertion. These men, in most cases, will be freed by the President and at the least the heaviest punishment will be mitigated.

In the case of Eugene Debs the President will consider his case entirely separate from all others, taking into consideration the fact that Mr. Debs was a candidate in opposition to President Harding for the Presidency and taking into consideration all the facts and the arguments of the law as briefed for him by the Attorney-General who, some months ago had a personal interview with Mr. Debs, who came from Atlanta prison to Washington and returned without guards.

RECEPTION PLANNED FOR FOCH.

Fifty Thousand to March in Parade in Honor of the Visiting French Hero.

A parade will be held Sunday, December 4, in honor of Marshal Foch who is to be in Los Angeles on that day, and it was announced yesterday that some 50,000 persons are expected to march to Exposition Park. There, after a ten-minute reception conducted by Mayor Cryer, the great French soldier will review the school children of the city, who will be assembled to greet him.

All patriotic, military and benevolent organizations that wish to take part in the tribute to Marshal Foch are asked to communicate not later than December 1 with P. F. Roller, 231 Franklin Court, telephone 15266. Each will select a member to act as aid and to ride horseback as a marshal of the parade. Brass bands of such organizations also will be given a place in the line of march. The parade will start at 11:30 a.m. from Washington and Figueroa streets, proceeding south on Figueroa to the park.

Representatives of the following already are assured: One Hundred and Sixtieth Regiment, National Guard; regular troops from Fort MacArthur, sailors and marines from the Pacific Fleet, World War Veterans, American Legion, Ninety-first Division veterans, 40 Hommes et 8 Chevaux, Spanish War Veterans, Veterans of Foreign Wars, Sons of Veterans, Elks in uniform, Knights of Pythias, Boy Scouts and pupils from all the military schools in this vicinity.

Representatives of Pasadena business houses, clubs and American Legion yesterday telegraphed Charles Kendrick of the American Legion, at San Francisco, offering the hospitality of the Crown City should Marshal Foch find it possible to journey there while in Southern California. Pasadena will prepare a reception program if favorable word is received.

This "80" Victrola To Be Given Away

We are giving this new Model "80" Victrola in exchange for the oldest Victor Talking Machine in Southern California.

We want the oldest Victor for a mascot. Maybe yours is it. If so, you get a new Victrola for it. Just copy the number and Model of the Victor in your home and mail it to us.

FOR the 2nd Oldest, $10 Order
FOR the 3rd Oldest, $ 5 Order
To the Oldest Numbers received, each week, there will be given a Special Award of a $5 Order.

Send in The Number of Your Victor, Win a New Victrola. Contest Closes, December 15th.

RICHARDSON'S
Victrolas—Talking Machines—Records
747 WEST SEVENTH STREET
and AMBASSADOR HOTEL

Mme. Yorska, famous French actress, is only one of many whose face we have remodeled for the screen.

YORSKA

BEFORE AFTER

We correct Outstanding Ears, Thick Lips, Sagging Faces, stringy and baggy necks, puffy eyelids, wrinkles, withered skin, pittings, scars, freckles, moles, birthmarks, pimples, receding chin, hollow cheeks, ill-shaped noses. The work is done painlessly by local anaesthetic.

DR. GERTRUDE STEELE
Cosmetic and Plastic Surgeon
Skin and Feature Specialist
Eighteen Years Practice in California
Consol. Realty Bldg., 607 S. Hill St.
Rooms 301-3. Hours 10 to 5.
Phone 61006.

Teeth as Low as $5; Best Set $7

Best set, none better, no matter how much you pay, including your choice of base plate material (metal excepted.) Guaranteed 10 years $7

MY EXTREMELY LOW PRICES

Teeth as Low as $5.00
Best Set of Teeth (either set) $7.00
Gold Crowns (22 karat) $4.00
Bridge Work (22 karat) $4.00
Porcelain Crowns $4.00
Gold Fillings ..... $1.00 up
Gold Inlays ..... $1.00 up
Synthetic Porcelain Fillings ..... $1.00 up
Silver Fillings ..... 50c up
Cement Fillings ..... 50c up
Teeth Treated 50c
Pyorrhea Treatment, per tooth $2.00
Nerve Removed (Painless) $1.00
Teeth Extracted (Painless) 50c
No charge for Painless Extracting and Cleaning when other work is contracted for.

Old gold is valuable. I pay cash or allow you full value for it on dental work.

NOT A DENTAL PARLOR. A PRIVATE, high-class, up-to-date, SANITARY dental office with sterilized instruments and gentlemanly operators whom you will not be ashamed to recommend to your friends.

X-RAY PRICES:
Single exposure $1.00
Additional exposures (each) 75c
Ten exposures, $5. Complete set (12) $6.
Perfect Pictures Guaranteed.

DR. FAIRFIELD Examinations FREE.
Entire Third Floor 536 S. Bdwy.
Hours 8:30 to 6; Sun. 9 to 12. Phone 61360

BEAUTIFUL TEETH HELP WIN SUCCESS

Men and Women in All Walks of Life Add to Prestige and Health.

Men and women in business and professional life know the extreme importance of keeping their teeth in perfect condition. The thorough cleansing of the mouth and teeth means added energy, health, force, driving power and charm. All the things that make for success.

Pyo-Rem Dental Cream is a mighty aid to health. Though you should visit your dentist at least twice a year. It prevents acid mouth. Kills off dreaded Pyorrhea germs. Keeps the mouth and teeth free of disease-producing germs. Absolutely aids in effecting a perfect cure for Pyorrhea when used in connection with Dental treatment. Pyo-Rem Dental Cream at all druggists, large tube only 25 cents. For severe cases use Pyo-Rem Liquid. 50c the bottle.—[Advertisement.

YOUR WATCH Repaired for $1.50
Am. Watches only.

Our Reason
Every watch we repair adds another satisfied customer to our list of thousands. Work guaranteed two years.
MAGNOLIA JEWELRY CO.
"THE WATCH HOUSE"
We carry a big line of all makes RAILROAD watches. We can save you 25%. Come in and convince yourself.
Elgin and Waltham WATCHES Gold Filled Cases. Our Price ....$10 619 S. Spring Street
Bring this Ad with you.

THE BEST FOR LESS

Plate Work a Specialty
21 Years' Experience
Extremely Difficult Cases Solicited
I guarantee all plates:
—to fit
—not to tip
—to restore natural outlines
—mechanically and artistically perfect.
Extraction Painless
All work completed same day for out-of-town patients.
BRIDGEWORK, CROWNS, FILLINGS } Reasonable Prices
No Charge for Extraction.
DR. OWEN, Dentist
539½ South Broadway
Entire Second Floor, North of Entrance

Paulais
741 S. BROADWAY
LOS ANGELES
CANDY--- HOME MADE
"Delicious through and through."
A box by mail arrives without fail.

WATCH REPAIRED
We will repair any American watch for $1.00
And guarantee its time-keeping for 3 years. We sell material at wholesale prices.
REINGOLD'S, 525 S. Spring St.

PARKER'S HAIR BALSAM
Removes Dandruff—Stops Hair Falling
Restores Color and Beauty to Gray and Faded Hair
60c and $1.00 at Druggists.
Hiscox Chem. Wks., Patchogue, N. Y.

Myer Siegel & Co.
445 Broadway

A Gift That Will Prove Acceptable to Women

Silk Breakfast Coats

Styles that are new and becoming. Fashioned of Satin or Gros de londre in pink, blue, orchid and rose. Prices begin at..... $12.50

(Lingerie Section, Third Floor)

DON'T

Install all modern improvements in your new home and then buy an antique water heater!

INVESTIGATE THE

EVER READY

Automatic Water Heater
The Sensation of Water Heating Appliances

200 PARTS LESS

Protect your investment. Buy an up-to-date Heater.

Ever-Ready Heater Co.
1065 S. Broadway, Cor. 11th St.
Telephone Pico 3831

H. TAYLOR CURTIS CO.
AUCTIONEERS AND APPRAISERS
BY ORDER OF
MADAME JOSEE
OF PARIS
WE WILL SELL BY AUCTION
200 OF THE LATEST GOWNS FROM PARIS
Embodying the latest copies of the creations of
WORTH — PAQUIN — JENNY
on exhibition in salesroom,
1001 West Seventh Street
Up to Hour of Sale Today

At Auction, Continuing
TODAY AT 2:00 P.M.

A collection of 200 Robes, spangled, beaded and embroidered. Tunics, exact copies from models from the leading Paris couturiers. Beaded belts, cuirasse side panels, ornaments, beaded capes, all Parisian hand work. Madame Josee, a Parisienne herself, is a designer well known in Europe and this country for her smart and chic creations, will be present at the exhibition all day Monday. There are also a few very choice pieces of hand-made Belgian laces, scarfs and wedding veils, one of which was awarded the medal D'argent in the Brussels Hall Exhibition in 1910 by the King of Belgium.

H. TAYLOR CURTIS CO.
Phone 51820 1001 West Seventh Street

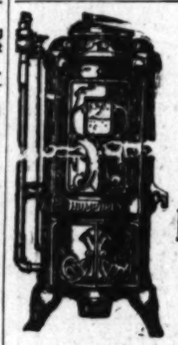

HUMPHREY
GUARANTEED
Gas Water Heater
Gives you continuous hot water service.
FRANKLIN & BOYCE
Sole Agents
930 So. Main St. Phone 61905.
Pasadena Branch: 184 E. Union. P. O. 838
Long Beach Branch: 253 Am. Av. Main 279

The World's Greatest Value at the Price

$36.00

$36.00

Montgomery Bros.

Newest Elgin 12 size watch, 14K Green Gold 25 year filled case—gold or silvered dial — 17 jeweled Elgin works, very fine engraved case. Round, Cushion or Octagon Shape.

Established 1881.

At that price it stands alone in a class by itself, for goodness — value — accuracy of time keeping.

An absolutely new and exclusive design.

Montgomery Bros.
Broadway at 4th Street
Los Angeles

HEAT WHEN YOU REQUIRE IT.

Your Heating Problem Solved

The Ward Gas Floor Furnace gives an odorless and sanitary heat, the burning gas never coming in contact with the air heated, therefore the air in the room retains all of its oxygen.

Quality is more than a claim. The testimony of thousands of satisfied users is the best proof of Ward dominance in heating. Write for catalogue.

Ward Heater Co.
1314 Central Ave.
Phone Broadway 6341

Phone, call or write for Catalogues. This scientifically built two-burner heater will heat 5000 cubic feet.

THE WEATHER.

[Official Report.]

LOCAL OFFICE, U. S. WEATHER BUREAU, Los Angeles, Nov. 22.—[Reported by R. B. Horner, Meteorologist.] At 5 o'clock a.m. the barometer registered 30.04; at 5 p.m., 30.05. Thermometer for the corresponding hours showed 53 deg. and 69 deg. Relative humidity, 5 a.m., 83 per cent; 5 p.m., 34 per cent. Wind, 5 a.m., northeast, velocity 4 miles; 5 p.m., west, velocity 6 miles. Temperatures, highest, 74 deg.; lowest, 50 deg. Rainfall for season, 1.21 inches; last season to date, 1.96 inches. Barometer reduced to sea level.

WEATHER CONDITIONS.—Rain fell yesterday in Northern California, Oregon and Washington, with snow in the Sierras and eastward across Idaho, Montana, the Dakotas and Minnesota. The temperature was raging close to zero yesterday morning in the Dakotas and Minnesota. In Southern California fair weather with moderate temperature prevailed Monday, and clear weather was reported at nearly all stations yesterday morning. The storm center on the North Pacific Coast brought rain as far south as San Francisco and Sacramento, but it did not seem probable that it would extend south of the Tehachapi, but unsettled weather was probable in this vicinity today.

UPPER AIR DATA.—From the surface up to about four thousand feet altitude the wind yesterday morning was from an easterly direction and rather light, ranging between 8 and 10 miles an hour from 1000 to 3000 feet. It then increased to 4 miles an hour at 5000 feet. At 6000 feet it shifted to west and increased in strength, reaching a maximum velocity 14 miles an hour from the west at 8000 feet altitude, which was the limit of observation.

SUN, MOON AND TIDES.—Los Angeles, November 23, sun rises 6:34 a.m., sets 4:46 p.m. Moon rises 6:56 p.m., sets 7:59 a.m. Los Angeles Harbor, November 23, high tides, 4:30 a.m. and 4:20 p.m.; low tides, 11:01 a.m. and 10:55 p.m.

ORCHARD REPORTS. — Minimum and maximum temperatures from the orchards reported yesterday to the Los Angeles office of the U. S. Weather Bureau, were as follows:

Stations	Max.	Min.
Arcadia	83	54
Azusa	84	47
Claremont	82	50
El Cajon	84	52
Escondido	82	50
Long Beach Harbor	73	58
Mt. Wilson	67	50
Newport Harbor	67	45
Pasadena	79	50
Pomona	83	47
Redlands	81	50
Riverside	84	54
Santa Barbara	74	51
San Bernardino	84	54
Santa Ana	75	51
San Fernando	75	45

LOCAL FORECAST.

For Los Angeles and vicinity: Wednesday unsettled.

STATE FORECAST.

SAN FRANCISCO, Nov. 22.—Weather forecast: San Francisco, Oakland and vicinity: Unsettled Wednesday; light to moderate westerly winds.

Southern California: Unsettled Wednesday; light westerly winds.

Sacramento, Santa Clara and San Joaquin valleys: Unsettled Wednesday; light westerly winds.

ARIZONA FORECAST.

PHOENIX (Ariz.), Nov. 22.—Forecast for Arizona: Fair Wednesday, somewhat cooler in extreme southeast portion; fair Thursday.

COLORADO RIVER.

YUMA (Ariz.), Nov. 22.—[Exclusive Dispatch from the U. S. Reclamation Service.] Gauge height Colorado River, 16.4 feet.

TEMPERATURES.

	Max.	Min.		Max.	Min.
Abilene	80	58	Oklahoma	62	39
Boise	54	46	Phoenix	80	50
Boston	56	42	Pittsburg	58	40
Buffalo	48	36	Portland, Or.	62	46
Chicago	56	36	Rapid City	70	36
Denver	62	36	Red Bluff	68	42
Des Moines	58	34	Roseburg	66	42
Dodge City	80	42	Roswell	78	36
Eureka	62	48	St. Louis	60	45
Flagstaff	60	26	Minneapolis	—	—
Fresno	72	38	St. Paul	12	4
Galveston	74	—	Sacramento	72	44
Havre	36	2	Salt Lake City	60	40
Helena	34	2	San Diego	72	54
Huron	12	2	San Francisco	62	54
Independence	60	32	St. Louis Obispo	68	44
Kansas City	58	34	Seattle	52	44
Kingsville	86	58	Spokane	50	16
Los Angeles	74	52	Tampa	78	66
Memphis	62	38	Tonopah	54	30
Modena	60	30	Tucson	80	38
Needles	68	42	Washington	62	34
New Orleans	74	52	Winnemucca	54	22
New York	54	38	Winnipeg	0	-14
North Head	50	—	Yuma	76	42

PAPER PRICE REDUCED.

[BY A. P. NIGHT WIRE.]

MONTREAL, Nov. 22. — The Canadian Export Paper Company today announced that the price of newsprint paper sold under contract for the first quarter of 1922 will be $75 a ton, a reduction of $5.

Breakfast Table Place To Correct Constipation

A Dish of Cereal Meal Each Morning Makes Bowels Regular as Clock.

Thousands of Men, Women and Children Eating Their Way Back to Health.

Stop Drugs for Constipation—They Can't Cure, But Can and Do Injure.

One Package of Cereal Meal Costs Nothing Unless Entirely Satisfactory.

Ninety per cent of all adults and children of this country are constipated and train loads of pills and laxatives are taken each year with no more than "emergency" relief—nothing permanent. The more drugs you take, the more the necessity for taking them—and each dose is taken at your physical expense.

Cereal Meal, the Ideal Health Food, not only relieves constipation, but KEEPS the bowels working in a normal, natural manner—regular daily movements—thorough, copious, poison-removing movements—the kind Nature intended you should have for good health.

Certain elements now missing in the food you are eating CAUSE constipation. Cereal Meal simply supplies these missing elements and Nature does the rest. All the drugs in the world will not add these elements to your food—this is why you are always constipated. Cereal Meal contains no drugs—neither is it to be confused with bran—it is something different.

Cereal Meal is delicious, wholesome, nutritious—and is for the entire family from its oldest member to the baby old enough to take solid food.

A dealer of Kingsville, Texas, writes: "We are enclosing check for the amount of our last order and we wish to duplicate that order. Cereal Meal certainly has been a seller and the customers we have keep bringing others."

Eat Cereal Meal and there will be no more constipation—than naturally follows relief from indigestion, headaches, fermentation, chronic appendicitis, dull eyes and sallow complexion, much nervousness, these symptoms and conditions, as a rule, being but secondary to constipation.

Instead of taking pills, laxatives and oils—drugs—that bring bowel movements by irritation, you merely substitute Cereal Meal for the cereal you may be accustomed to eating for breakfast. This is all YOU do—you need not worry—you need not look for a new kind of "physic"—you will not have any griping or distress—you can simply forget that you ever were constipated, for Cereal Meal will return your bowel machinery to perfect working order and will not WEAR OUT.

If you reside in Los Angeles, purchase a package of Cereal Meal, TODAY, of any Owl Drug Store.

Many dealers in the smaller towns have not as yet stocked Cereal Meal, therefore, write direct to The Cereal Meal Corp., 125 Fifteenth St., Denver, Colo., for the name of your nearest dealer, an interesting booklet on constipation, prices and other information.—[Advertisement.

VITAL RECORD.

MARRIAGE LICENSES.

The following marriage licenses were issued yesterday. Name and age given.

ANDREWS—SAUER. Robert F. Andrews, 20; Alvina J. Sauer, 20.
ATKINSON — HARPER. William Atkinson, 45; Jane Harper, 40.
BAIRD — McCOBBET. Stephen H. Baird, 23; Viola K. McCobbet, 18.
BORDEN—PECK. Perry S. Borden, 27; Esther A. Peck, 22.
BRANTLEY—CRAIG. William G. Brantley, 61; Alice Craig, 58.
BRENNAN—MITCHELL. James E. Brennan, 48; Mable Mitchell, 42.
BUTTETTER—PETERSON. Al J. Buttetter, 35; Ewa M. Peterson, 30.
CARD—HIGHLAND. William A. Card, 64; Sarah E. Edgell, 54.
COOK—WALLERS. Herbert H. Cook, 30; Marion M. Wallers, 20.
DREPPER—ALLGARD. Albert J. Dreppen, 32; Margaret V. Allgard, 26.
EDKINS—ROBERDS. T. Randolph Edkins, 25; Virian E. Roberds, 20.
ESCHLER — JOHNSON. Edwin A. Eschler, 32; Lillian C. Johnson, 18.
FOSSETT—RUDER. Herman Fossett, 40; Emma J. Ryder, 37.
GARMAN—GERHARD. Hoyt M. B. Garman, 27; Marjorie W. Gerhard, 22.
GILBERT — ROSS. Earl H. Gilbert, 30; Marian V. Ross, 28.
GROSSINGER—NAT. Kenneth J. Grossinger, 28; Margaret M. May, 23.
GUINN—SMITH. William M. Guinn, 41; Mabel Smith, 19.
HARRISON — RAILSBACK. James D. Harrison, 30; Lucia M. Railsback, 28.
HOLLIDAY — TARON. Aaron W. Holliday, 29; Beatrice J. Taron, 28.
KEELER—ANDERSON. Evan L. Keeler, 31; Mabel G. Anderson, 24.
LEFEVRE — BODAU. James A. Lefevre, 28; Juanita M. Bodau, 18.
MACKAY—JACKSON. Daniel Mackay, 58; Barbara L. Jackson, 37.
MARTIN—ORME. George H. Martin, 31; Cecelia D. Orme, 27.
MICHAELS—VARNEY. Frank B. Michaels, 24; Bessie G. Varney, 20.
MONDAY — KMALLFIELD. George H. Monday, 29; Stella M. Kmallfield, 26.
MURPHY—SULLIVAN. Eugene W. Murphy, 27; Naomi J. Sullivan, 26.
O'BRIEN—BRADFORD. Edward L. O'Brien, 32; Mary Bradford, 28.
PAYNE—HALL. Milton M. Payne, 20; Frances J. Hall, 20.
PATTERSON — MANEY. Earl S. Patterson, 20; Hazel A. Maney, 27.
PERKINS — TAYLOR. Forest S. Perkins, 19; Mary E. Taylor, 18.
PIRRO—WOODELL. Joseph A. Pirro, 40; Fannie Woodell, 40.
POWERS — SHAWN. John D. Powers, 19; Rebecca Shawn, 20.
RASTIE—BAKER. Clide V. Rastie, 38; Alice M. Baker, 34.
REISINGER — BURKE. Frank D. Bisinger, 39; Ina P. Burke, 30.
ROSENBLATT — REYER. Henry Rosenblatt, 45; Mollie Beyer, 40.
SHAMP — HITCHCOCK. Harry B. Shamp, 30; Lillian M. Hitchcock, 22.
SIMMONS—FRENCH. Clarence B. Simmons, 25; Lora L. French, 18.
SIMON — ELWELL. Waldo L. Simon, 28; Celia J. Elwell, 22.
SMITH—CRAWN. George W. Smith, 31; Frances E. Crawn, 19.
SMITH — KEETHLEY. Andrew C. Smith, 24; Gertrude H. Keethley, 17.
SOUTHWELL — STOCK. Donald H. Southwell, 27; Hilda R. Stock, 20.
SOTELO — LOPEZ. Clemente Sotelo, 24; Maria Lopez, 18.
STOUT—SNODGRASS. Elmer R. Stout, 28; Verna L. Snodgrass, 24.
SWEETMAN — ALBERT. Francis B. Sweetman, 23; Isabel M. Albert, 22.
SWITZER—ROBBINS. Charles H. Switzer, 40; Rose B. Robbins, 36.
TURNER—GWINN. John E. Turner, 45; Ann E. Gwinn, 36.
WILKINSON—SHEPPARD. John P. Wilkins, 27; Margaret A. Sheppard, 27.

BIRTHS.

Names, sex, place and date of birth.

CALF, Mr. and Mrs. Harry, Daughter. Pacific Hospital, November 16.
CAMBRIA, Mr. and Mrs. Joseph, Boy. 720 Stanford avenue, November 19.
CARRELL, Mr. and Mrs. Orrie, Daughter, 2507 Echo Park avenue, November 17.
CRENSHELL, Mr. and Mrs. Reginal, Daughter, 2620 Verona avenue, November 20.
DATTON, Mr. and Mrs. Louis, Daughter, 2325 Nevin Avenue, November 13.
GEARHARD, Mr. and Mrs. Roy, Boy. 2035 Dewey street, November 14.
GERICH, Mr. and Mrs. George, Boy. Lincoln Memorial, November 18.
GOLD, Mr. and Mrs. Mrs. Edward, Boy. California Lutheran Hospital, November 20.
HAINES, Mr. and Mrs. Herman, Boy. Private Home Hospital, November 18.
HUGHES, Mr. and Mrs. Mark, Boys (twins) 2094 Hyperion avenue, November 19.
KOESTER, Mr. and Mrs. William, Boy. Private Home Hospital, November 10.
LEWIS, Mr. and Mrs. Albert, Boy. 929 North Occidental Boulevard, November 12.
McFANN, Mr. and Mrs. Forest, Daughter. White Memorial Hospital, November 17.
McGINTY, Mr. and Mrs. Louis, Boy. 2039 Hayes avenue, November 11.
MEYERS, Mr. and Mrs. Frederick, Boy. French Hospital, November 17.
RAE, Mr. and Mrs. William, Daughter. County Hospital, November 19.
RANSON, Mr. and Mrs. Walter, Boy. County Hospital, November 20.
RAWLINSON, Mr. and Mrs. Edgar, Boy. French Hospital, November 18.
ROBINSON, Mr. and Mrs. Norman, Daughter. 2046 Elmwood street, November 19.
WHITE, Mr. and Mrs. Samuel, Boy. French Hospital, November 18.
WICKHAM, Mr. and Mrs. Harold, Boy. California Lutheran Hospital, November 18.
ZORN, Mr. and Mrs. Harry, Daughter. 1149 Echo Park avenue, November 19.

DIVORCE SUITS FILED.

ARMSTRONG, Edmund against Sarah.
ARNFIELD, Gussie against Eugene.
BARDAS, Anita against Miguel.
COLEMAN, Ida against James.
CROWELL, Helen against Ralph.
CULP, Sallie against William.
FEINBERG, Nettye against Richard.
GARLAU, Mary against John.
GARCIA, Guadalupe against Fernando.
KLEIN, Essie against William.
MONTAZ, Albert against Rose.
RESNICK, William against Nina.
RITZEN, Ida against John.
ROUTNER, Maude against Jefferson.
SCOTT, Irene against William.
SIVLEY, Ruth against Walter.
YORCK, Estella against Albert.
WALKER, Herbert against Ethel.
WELCH, Dollie against George.

DIVORCE DECREES GRANTED.

DE LA GRANGE, Harry from Pearl.
GROSS, Ethel from Clarence.
LEAK, Ernest from Laura.
OTIS, Elsanoy from Harrison.
RAMSEY, Irene from W. L.
TODD, Alice from William.
WORTHINGTON, Anna from Harry.

NATURALIZATION PETITIONS.

Petitions for naturalization, with name, nationality, residence and date of coming to the United States given, were filed yesterday in the office of Charles N. Williams, clerk of the U. S. District Court, as follows:

Garabed Minasian, Turkey, 854½ East Ninth street, May 15, 1902.
Abram K. Berg, Russia, 947 East Twenty-seventh street, April 21, 1916.
Constantine E. Caselas, Greece, 315 Raleigh street, July 1, 1909.
Mortimer Thwaites, England, 307 Evergreen street, Huntington Park, March 30, 1915.
Henry T. Fisher, England, 411 South Thurlow street, Jan. 1, 1903.
Percy L. B. Allen, England, 1021 Vine avenue, Long Beach, Oct. 3, 1915.
Mary J. Brady, Ireland, 945 North Kenmore street, June 11, 1906.
Jean R. Loomis, France, 6317 Washington Boulevard, Culver City, July 15, 1872.
Frank Mosher, Austria, 239 South Euclid avenue, Pasadena, Oct. 7, 1904.
Frank L. Wilson, Nova Scotia, 982 East Fifty-third street, March 9, 1906.

OFFICIAL DEATH LIST.

Name and place of death—	Age.	Date.
ARCHELUTA, Paul, Los Angeles	19	Nov. 20
BELLUE, Marie, Los Angeles	62	Nov. 21
BODINE, Esther, Los Angeles	77	Nov. 14
BOWE, Christopher, Los Angeles	78	Nov. 16
BRUCE, William, Los Angeles	75	Nov. 19
CHAMBERLIN, A. L., Los Angeles	60	Nov. 18
DIVETT, Hugh, Los Angeles	64	Nov. 20
FALL, Alvin, Los Angeles	84	Nov. 21
FLORY, Cora, Los Angeles	35	Nov. 19
FORTE, Benjamin, Los Angeles	53	Nov. 19
FORRESTI, Frank, Los Angeles	47	Nov. 20
GRANT, Homer, Los Angeles	47	Nov. 19
KETTING, Louise, Los Angeles	73	Nov. 19
LOMMORE, James, Los Angeles	74	Nov. 20
MAURER, Margaret, Los Angeles	38	Nov. 17
McJANY, George, Los Angeles	45	Nov. 19
MILLER, Anton, Los Angeles	67	Nov. 20
PHILLIPS, John, Los Angeles	87	Nov. 21
PHILLIPS, Madge, Los Angeles	36	Nov. 19
PIPKIN, John, Los Angeles	58	Nov. 19
PRENTICE, Frank, Los Angeles	58	Nov. 19
PULVER, Mabel, Los Angeles	24	Nov. 17
ROBERTSON, Sarah, Los Angeles	82	Nov. 20
ROYCE, Ursula, Los Angeles	70	Nov. 20
SCHIRMER, Isabelle, Los Angeles	40	Nov. 18
STACIE, Lariel, Los Angeles	13	Nov. 20
STEVENS, Harriet, Los Angeles	76	Nov. 17
STURBURY, Brandon, Los Angeles	11	Nov. 20
THOMPSON, Gertrude, Los Angeles	70	Nov. 20
VOGEL, Theodore, Los Angeles	47	Nov. 18
WHITE, Nathaniel, Los Angeles	63	Nov. 19

DEATHS.

With Funeral Announcements.

ABEL, At 5870 Holmes avenue, Maria Abel, aged 74 years.
Funeral notice later. E. S. McCormick, funeral director.

ARMINGTON, November 22, Elizabeth W. Armington, aged 66 years, beloved mother of Howard C. Armington of Manzanita Beach, and Mrs. Frank P. Lannon of Sands Springs, Okla.
Services will be held this (Wednesday) afternoon at 2 o'clock in the chapel of Garnett Brothers, 1207 South Flower street. Interment, Leadville, Colo.

ARMSTRONG, November 22, Loretta Masters Armstrong, beloved daughter of

Southern California Interests.

Editorials—News—Business—Society—The Drama.

The Los Angeles Times

VOL. XL. WEDNESDAY MORNING, NOVEMBER 23, 1921. —PART II: 12 PAGES. POPULATION: By the Federal Census—(1920)—576,673 By the City Directory—(1921)—710,561

TY ENDS IN AIL OF SHOTS.

d Eight Wounds Wife n Birthday Fete.

n Hostess and Child, Flees in Auto.

n Victor in Desperate Battle With Man.

K. Chapman of Bur- ed 11 years, went unbid- a birthday party for one dames in Altadena yes- afternoon and before it e had shot and seriously to his wife, Mrs. Georgiana e had fired several shots Mrs. Harriet Daw- of her little daughter, escaped in his auto. ...ecurse a the Mrs. Dawson, where four and children of the Chap- are making their home. Chapman and his wife are Mrs. Chapman, who ...ced at a hospital in Bur- ...e to Altadena to cele- ...h birthday anniversary of ...e children, and her hus- ...band.

...d the protest of Mrs. Daw- ...n, Chapman entered the ...rs. Dawson heard a shot ...ed to find Mrs. Chapman, ...h a bullet hole in her chin, ...ng with her husband, who ...mother, Mrs. Dawson went ...Chapman's side.

...n Chapman had a rough ...ble fight with Mr. Chap- ...ore he fell. In the struggle ...ed out onto the porch. ...n Chapman succeeded in ...g himself free from the ...use.

...ys Mrs. Dawson, he ...l shots at her and her ...d daughter, Joan. These ...re cold and neither was ...

...ames of the women and ...ed around the neighbor- ...e started running for ...ce whereupon Mr. Chap- ...ed into his car and es- ...

...he shooting Chapman was ...ght to his home in Burbank ...ght and taken into cus- ...Pasadena officers. He at- ...ted in fight off the officers ...ocking himself in a room ...residence, and when the ...forced open, attempted ...e life by firing a bullet ...head.

...wife was wild and the only ...ed a slight scalp wound. ...taken to the Emergency ...in Pasadena, where the ...are treated, and he was ...ferred to the County Hos- ...

...ill be held under surveil- ...e officers until a formal ...is made against him.

...Chapman will recover.

MULLEN & BLUETT

BROADWAY AT SIXTH

FOR 38 YEARS the name "Mullen and Bluett" has only appeared on the choicest of merchandise. It has come to mean a seal of quality—a guarantee of "the best there is."

FOR CHRISTMAS GIVING—ONLY THE BEST WILL DO

QUALITY IN MEN'S WEAR SINCE 1883

WOMEN JURORS TO TRY BURCH IN DEATH CASE.

Expect to Fill Panel Today as Seven Are Temporarily Chosen; Defendant Won't Testify.

Seven women and one man were temporarily selected yesterday to sit on the jury to try Arthur C. Burch for the murder of J. Belton Kennedy. Of the other four persons in the jury box at the close of the day's proceedings in Judge Reeve's court, three were women, and one of these had been questioned and temporarily accepted by the defense.

That a jury may be accepted before court adjourns this evening was the hope expressed by attorneys in the case. Perhaps the most significant disclosure of plans for the trial as developed during the day's questioning of prospective jurors was that Burch will not take the stand to testify in his own behalf. Paul W. Schenck, chief counsel for Burch, said significantly during the afternoon recess, "I would not put a crazy man on the stand."

"I doubt if the selection of the jury can be completed before tomorrow night," Dist.-Atty. Woolwine said at the conclusion of yesterday's session. "If it is, the State will call Dr. A. F. Wagner, the County Autopsy Surgeon, as its first witness," Mr. Woolwine added.

PROSECUTION'S PLAN.

Dr. Wagner's testimony, it is known, will be the first wedge the prosecution plans to drive into the defense of the defendants, and, incidently, contradict an important point in the story told by Mrs. Madalynne C. Obenchain, co-defendant with Burch. In addition to the technical testimony regarding the nature of the wound in Mr. Kennedy's neck, Dr. Wagner is expected to tell the jury that the wound was of a nature that showed Mr. Kennedy's death was instantaneous, and that he could not have said "Good night, Madalynne."

The prosecution, it was also learned last night, plans to produce witnesses from Chicago, whose testimony is expected to lay a foundation for the motive for the crime by establishing Burch's interest in Mrs. Obenchain and her affairs.

The double nature of the murder trial constantly was referred to during the questioning. The prosecution will endeavor to prove beyond all reasonable doubt that Burch killed Mr. Kennedy in Beverly Glen last August 5 and then the defense will attempt to establish by a preponderance of evidence that Burch is insane and was at the time of such mental state that he could not realize the nature or consequences of the crime if he did commit it.

Burch came to Los Angeles from Chicago last July, the prosecution contends, at the bidding of Mrs. Obenchain. At her behest, or at least in order to win favor with her, the State's theory is, Burch shot Mr. Kenendy to death with a shotgun fro mambush at the Kennedy cottage in Beverlyn Glen while Mrs. Obenchain was with Mr. Kennedy.

RAPID PROGRESS.

Rapid progress was made in the selection of jurors, and thirteen persons were questioned, five of them being excused for cause. Questioning of the fourteenth was under way when court adjourned until this morning. From twenty to thirty minutes only were required to examine each venireman thoroughly by both the defense and the prosecution. Unless the attorneys exercise many of the peremptory challenges—that is, remove prospective jurors for reasons not regarded as sufficient cause by law, and which do not have to be stated—the jury will be completed today.

The demand of Dist.-Atty. Woolwine, chief of the prosecution forces, for the death penalty if Burch is found guilty, proved a stumbling block for four of the veniremen called to the jury box. The following were excused because they had conscientious scruples against the death penalty: Mrs. F. H. Terry, Mrs. Henry T. Wright, Mrs. C. H. Sweet, and M. W. Neal. Mrs. Martha J. Clark of Highland Park was excused because she had formed an opinion of the guilt or innocence of Burch.

TEMPORARILY PASSED.

When court adjourned the following persons had been temporarily passed and occupied seats in the jury box: Mrs. W. O. Bailey, 2828 Idell street; Mrs. Blanche F. Austin, 2302 Budlong avenue, editor of the Club Woman, the magazine of the California Federation of Women's Clubs; Mrs. Sarah E. Daniel, 1379 West Thirty-eighth street; Mrs. Marie E. Bowman, 2640 Chicamonga street, Sawtelle; George R. Baker, 811 North Mariposa avenue; Miss Charlepa Welch, 524 Santa Monica Boulevard, Santa Monica, former school teacher; Mrs. Frank E. Norton, 329 South Reno street, and Miss Nellie Rush, 248 North Avenue 22.

The others in the jury box were Mrs. John W. Monahan, 616 South Burlington street; R. P. Queen, 2240 East Fourth street; Mrs. Nellie D. Graham, 1200 East Main street, Alhambra, and Mrs. Viola Hickok, Palm Crest Apartments. Mrs. Hickok had been passed for cause by the defense and Dist.-Atty. Woolwine will resume the questioning of her this morning.

WOOLWINE GETS REPORTS.

The noticeable activity on the part of the private investigators employed by Mr. Woolwine's office led to the discovery that the prosecution is sparing no efforts to learn all about the prospective jurors, while they are being questioned in court. Frequent reports on special investigations made by Mr. Woolwine's detectives are rushed into court, and the prosecution is furnished with material for questioning the prospective jurors on matters that are calculated to give the District Attorney a thorough knowledge of their leanings and opinions."

That the jury will be composed largely of women is indicated by the ratio of men and women in the venire of sixty-five persons, of whom only eighteen are men. The defense has twenty peremptory challenges it can exercise and the prosecution can challenge ten persons without cause. Mr. Schenck indicated yesterday, however, that the defense will not seek to exercise a great number of its peremptory challenges unless those for cause are denied by the court. The only defense challenge thus far for cause was successful.

QUESTION VENIREMEN.

Mr. Schenck and John J. Sullivan alternated in the questioning of the prospective jurors for the

(Continued on Sixth Page.)

NEW DICTIONARY OUT AT LAST.

Splendid Volume in Semi-Limp Covers for "Times" Readers at Low Cost.

The new Universities Dictionary, which many people have been watching for—new in vocabulary and type with new aids to the study of English—will be distributed on a wholesale scale by The Times at a low price and in a unique way. Each day for a limited period The Times will print coupons, three of which plus a nominal sum will entitle anyone to one of the splendid volumes, bound in semi-limp covers resembling seal grain leather.

LIFE AT STAKE IN DRAB COURT.

Obvious Questions Asked as Burch Goes on Trial.

Begins Fight Against Charge of Slaying Kennedy.

Few Bright Spots Relieve Gloom of Proceedings.

A dreary dribble of carefully selected language, a patter of more or less anticipated questions and more or less obvious answers, a darkened courtroom, a thoughtful, patient judge, a sort of a feeling of doom or destiny, with a few bright spots here and there—and a man's life at stake.

This is the tranquil court room in the Hall of Justice on Buena Vista street where the people of the great State of California, as Dist.-Atty. Woolwine constantly reminds the prospective jurors, are engaged in the task of determining beyond a reasonable doubt whether or not Arthur C. Burch, the animated psychological question mark, "killed and murdered J. Belton Kennedy in the Beverly Glen, county of Los Angeles, August 5 last."

The few bright spots yesterday were the occasional flashes of wit from Paul M. Schenck, chief counsel for the defense, a streak of sunlight that managed to creep in through the dark green curtains on the upper end of a window, and vibrate through his silvery hair and Dist.-Atty. Woolwine's brand new, painfully white, stand-up collar.

SEMBLANCE OF LIFE.

Earlier in the day there was a semblance of life in the case. Le Compte Davis, veteran of many battles with Mr. Woolwine, rose to his feet and proceeded to argue that Mrs. Madalynne C. Obenchain co-defendant with Burch, should be tried first. There was an exchange of arguments, a few verbal jabs at the District Attorney, a few references to Mrs. Obenchain, a craning of necks and a scribbling of pencils in the sections reserved for reporters. The sun shone brightly outside, everyone was keyed up for the day. Then Judge Reeve made his ruling ordering the Burch trial to proceed, the jury box was filled with eleven women and one man, and Mrs. Obenchain, tall, slender, and ever the center of attraction, whether in college or court made her exit from the room, followed by the faithful and ever-clinging Ralph R. Obenchain, former husband, present attorney and prospective husband, Destiny and the Powers that Be permitting. A few thrills from questions regarding death penalty and a hint or two as to the probable course of the prose-

(Continued on Eleventh Page.)

Again Confront Each Other in Court.

Madalynne Obenchain on right. In the third chair to her right is Arthur Burch, with his father next him.

ARTHUR BURCH, AT LEFT LEANING ON THE ARM OF DEP. SHERIFF NOLAN. PAUL W. SCHENCK, CHIEF OF DEFENSE COUNSEL, IS ON THE EXTREME RIGHT, WITH BURCH'S FATHER BEHIND HIM.

One Faces Trial; Other Is a Spectator.

TO CUT TRAFFIC CRUSH.

Appointment of Hundred More Officers Urged by Municipal League; Changes in Rules Suggested.

More policemen, farsighted expenditure of much money and a campaign of education regarding traffic rules and the operation of automobiles were among the many suggestions made at the Municipal League dinner last night for the relief of traffic congestion.

Points of view included addresses by G. B. Anderson for the street railways; Ivan Kelso for the autoist; John L. Butler for the police department; Will G. Farrell for the newcomer, and G. Gordon Whitnall discussed the viewpoint of other cities on the subject.

Salient suggestions were: Put the traffic officers back in the center of street intersections on Broadway even though the semaphore continue to work.

Admit the right-hand turn at corners at all times, allowing automobiles to "trickle into the traffic."

By State law give the right of way to traffic approaching from the left.

Establish Tenth and Twelfth streets as main westbound thoroughfares in addition to Eighth street and take the kink out of Eighth street at Valencia.

Cut through the hill at West First at Figueroa street.

Supply traffic officers for 100 additional important intersections during the morning and afternoon rush hours.

Do not allow traffic officers stationed in the center of street intersections to leave their posts.

Have street-railway cars turn corners with the traffic.

HEARS OF MOTHER'S DEATH.

The news of the death of his mother, Mrs. Mary Swain, was received this week by Mack Swain, creator of the famous "Ambrose" character, and now a member of the Charlie Chaplin organization. Mrs. Swain passed away at her Salt Lake City home, death being due to bronchial pneumonia. The aged woman was one of the pioneer settlers of the Utah capital. Mr. Swain had just returned from his mother's bedside, after having spent ten days there, when the news of her death arrived. There are four sons living. Mrs. Swain was in her eighty-second year.

PLATINUM MARKET SOUGHT.

Financier Eager to Ship Precious Metal Here From Colombia; Carries Valuable Sample.

Jorge Garces B. of Choco, Colombia, arrived yesterday in Los Angeles. Among the pieces of baggage he carried was an oblong parcel, not more than six inches long by about three inches in diameter. It was wrapped, in old newspapers and all it contained was seventy-four ounces of platinum concentrates worth somewhat more than $4000, or about four times the value of the same weight of gold.

Senor Garces B. announced that he was trying to find a market in Los Angeles for the platinum produced in his country and one of his first questions asked of the refining company to which he was directed was, "Can you handle 100 pounds of platinum if shipped this month?" He was serious, too, it developed later. He represents a banking concern of Choco, is one of the principal members of the firm, and he said his bank purchases large quantities of the precious metal from customers each month. Shipments of 100 pounds are not unusual, although such shipments have previously been made to New York.

Senor Garces B. was directed to the Pacific Platinum Works for

(Continued on Twelfth Page.)

FACE BOOZE-PERMIT LOSS.

According to a well defined rumor about the Federal Building yesterday, when State Prohibition Director Mitchell arrives here today, there will be a round-up of certain druggists holding permits to sell liquor, and they will be given an opportunity to show why these permits should not be revoked, it being charged that they have violated both the spirit and the letter of the permits.

The same authority states that not less than fifteen local druggists have been caught in the prohibition enforcement net, and that the hearings on these charges will begin not later than Friday and run over into the coming week. There will be no action taken tomorrow on account of the holiday.

Prohibition Director Avery said yesterday that he had no definite information of any investigation.

But it is known that for some time past the prohibition enforcement officers have declared certain druggists to be the most persistent violators of the law, and the investigation will be to establish the truth or falsity of the charges.

RELIEF DRIVE IS IN BALANCE.

Thousands Face Hardship if Red Cross Fails.

Roll Call Workers Appeal to Angelenos for Aid.

Responses to Date Are Far Below Expectations.

Upon the outcome of the fifth annual Red Cross roll call depend the welfare and security this winter of more than 16,000 destitute ex-service men, who are listed as "active cases" on the rolls of the Los Angeles chapter and who are receiving daily relief. If the roll call fails, the prospect is that these former soldiers and their dependents will become public charges and the city's business men will be looked to to carry the burdens of unorganized relief.

This is the situation as revealed yesterday after the receipts of the roll call membership enrollment had been officially tabulated and found to be far short of the actual needs of caring for the increasing burden of relief work among sick and destitute ex-service men and their families.

Although a large number of volunteer roll call workers, both men and women, have been active for ten days rounding up memberships and inviting donations, not more than one-third of the quota of Los Angeles county has thus far been raised, according to the heads of the Los Angeles chapter. This failure to sell at least 60,000 1922 memberships has been distinctly disappointing to the Red Cross workers, who explain the public apathy in the great humanitarian service of this international organization as being largely due to the fact that the public generally neither understands the kind of service being performed by the Red Cross, the absolute necessity that this relief work continue, nor the fact that it must go on under Red Cross management or be assumed by the community.

Tomorrow the official membership campaign of the roll call ends all over the country. But owing to the meager number of 1922 memberships which have been purchased at $1 each, it has been virtually decided by the Los Angeles chapter to continue the effort to raise the Los Angeles quota through donations.

When the results of the membership campaign were made known yesterday to Frank Ryan, chairman of the roll call, he immediately prepared a new appeal to the city's business men to come forward now to support the call and insure its success. The urgency of the situation brought a quick response from the Chamber of Commerce, Mer-

(Continued on Sixth Page.)

BIG FEET CHARGE IS RESENTED

Wife of Rich Hotel Man Makes It Part of Plaint for Separate Support.

The domestic happiness of Irene Scott ended when her husband, William F. Scott, wealthy farmer of Hutchinson, Kan., and owner of the Pleasanton Hotel here, accused her of having "crocodile feet," according to a suit for separate maintenance filed yesterday by Mrs. Scott. The charge of unusual pedal extremities was but one of many hurled by her husband, the complaint recites.

The wife says Mr. Scott demanded on one occasion that she "get her crocodile feet over there." On another night, she avers, her husband kept her awake all night swearing at her and in the morning casually remarked, "I guess I've left nothing unsaid."

Mrs. Scott states in her complaint, which was prepared by Attorney Clement L. Shinn, that the couple were married in the Kansas town on Nov. 5, 1914, and are still living together. She names community property valued in excess of $60,000 and the hotel which the couple operate at Eleventh street and Grand avenue.

Slippery Rail Causes Crash on P. E. Line

Oil drippings from automobiles was the cause given by Pacific Electric officials for the collision between a northbound Hollywood car and a westbound three-car Edendale train at Sixth and Hill streets early last night in which several persons were bruised and shaken up.

The drippings on the rails prevented the steel wheels from taking hold when Motorman J. W. Hale applied the brakes of the Hollywood car, it was stated. The latter rammed the Edendale car as it was crossing the intersection.

Three persons were taken to the Receiving Hospital. They were: Frank W. Clark, cinema actor, of 231½ Parkside street, who was painfully bruised; Mrs. Barbara Bach of 1405 Hobart Boulevard, who suffered abrasions and contusions, and Ralph McMahan of 543 Melbourne street, who was bruised about the shins. Five other persons were reported to have been badly shaken, but not seriously hurt.

Giovinni V. Rosi

One of the foremost Italian Teachers of

The Terpsichorean Art

Endorses the

Ampico in the Marshall & Wendell

ROSI BALLET SCHOOL

ITALIAN BALLET

TOE - CLASSIC - INTERPRETIVE - CHARACTER DANCES

SPECIAL CLASSES FOR CHILDREN

721 WEST JEFFERSON STREET

LOS ANGELES

The Southern California Music Co., November
332-334 South Broadway, First
Los Angeles, Calif. 1921

Gentlemen:-

The Ampico in the Marshall & Wendell Piano recently purchased from you has proven a revelation to us. We now use it exclusively in teaching Toe, Classic, Interpretive, Character and Ball Room Dancing. The Ampico is particularly fine for Interpretive Dancing as every detail of the pianist's playing is reprodnced. In reality our pupils are learning to dance to music played by Grunn, Godowsky, Mirovitch, Dohnanyi, Ornstein, Hans Hanke and many more of the greatest pianists in the world.

We are fully convinced that it is absolutely impossible for anyone to distinguish any difference whatsoever between the Ampico reprodnction and the actual playing of the pianist.

Thanking you sincerely for calling our attention to this most perfect and wonderful instrument, we are,

Very truly yours,

GVR:M

G V Rosi

We invite your inspection of the wonderful Ampico in the Marshall & Wendell and the Chickering.

The "One Price Piano House"

FRANK J. HART SOUTHERN CALIFORNIA MUSIC COMPANY

332-334 SOUTH BROADWAY, LOS ANGELES

Southern California Interests. Editorials—News—Business—Society—The Drama.

The Times
LOS ANGELES

XI. WEDNESDAY MORNING, NOVEMBER 23, 1921. —PART II: 12 PAGES. POPULATION [By the Federal Census—(1920)—576,673 / By the City Directory—(1921)—710,205]

...TY ENDS IN ...L OF SHOTS.

...d Fight Wounds Wife ... Birthday Fete.

... Hostess and Child, Flee in Auto.

... Fiance in Desperate ... Battle With Man.

... K. Chapman of Bur... and 11 years, went unbid... a birthday party for one ... Altadena yes... afternoon and before it ... had shot and seriously ... wife, Mrs. Georgiana ... had fired several shots ... Mrs. Harriet Dawson, ... at her little daughter, ... escaped in his auto. ... occurred at the ... Mr. Dawson, where four ... children of the Chap... making their home. ... and his wife are ... Chapman, who ... a hospital in Bur... for a broken ... Dawson entered the ... and when he heard a shot ... had Mrs. Chapman, ... hole in her chin, ... with her husband, who ... Mrs. Dawson went ... assailant. ... had a rough ... fight with Mr. Chap... In the struggle ... on the floor of the front ... Dawson home and ... on onto the porch. ... Chapman succeeded in ... himself free from the ... Mrs. Dawson, he ... alone at her and her ... daughter, Jean. These ... sold and neither was ... of the women and ... around the neighbor... started running for ... whereupon Mr. Chap... to his car and es... During Chapman was ... to his home in Burbank ... and taken into cus... by officers. He at... himself in a room ... and, when the ... broke open, attempted ... his life by firing a bullet ... one shot and the only ... a slight scalp wound. ... to the Emergency ... Pasadena, where the ... found, and he was ... to the County Hos... to be held under surveil... as the officers still a formal ... is made against him. ... Chapman will recover.

WOMEN JURORS TO TRY BURCH IN DEATH CASE.

Expect to Fill Panel Today as Seven Are Temporarily Chosen; Defendant Won't Testify.

Seven women and one man were temporarily selected yesterday to sit on the jury to try Arthur C. Burch for the murder of J. Belton Kennedy. Of the other four persons in the jury box at the close of the day's proceedings in Judge Reeve's court, three were women, and one of these had been questioned and temporarily accepted by the defense.

That a jury may be accepted before court adjourns this evening was the hope expressed by attorneys in the case. Perhaps the most significant disclosure of plans for the trial as developed during the day's questioning of prospective jurors was that Burch will not take the stand to testify in his own behalf. Paul W. Schenck, chief counsel for Burch, said significantly during the afternoon recess, "I would not put a crazy man on the stand."

"I doubt if the selection of the jury can be completed before tomorrow night," Dist.-Atty. Woolwine said at the conclusion of yesterday's session. "If it is, the State will call Dr. A. F. Wagner, the County Autopsy Surgeon, as its first witness," Mr. Woolwine added.

PROSECUTION'S PLAN.

Dr. Wagner's testimony, it is known, will be the first wedge the prosecution plans to drive into the defense of the defendants, and, incidently, contradict an important point in the story told by Mrs. Madalynne C. Obenchain, co-defendant with Burch. In addition to the technical testimony regarding the nature of the wound in Mr. Kennedy's neck, Dr. Wagner is expected to tell the jury that the wound was of a nature that showed Mr. Kennedy's death was instantaneous, and that he could not have said "Good night, Madalynne."

The prosecution, it was also learned last night, plans to produce witnesses from Chicago, whose testimony is expected to lay a foundation for the motive for the crime by establishing Burch's interest in Mrs. Obenchain and her affairs.

The double nature of the murder trial constantly was referred to during the questioning. The prosecution will endeavor to prove beyond all reasonable doubt that Burch killed Mr. Kennedy in Beverly Glen last August 5 and then the defense will attempt to establish by a preponderance of evidence that Burch is insane and was at the time of such mental state that he could not realize the nature or consequences of the crime if he did commit it.

Burch came to Los Angeles from Chicago last July, the prosecution contends, at the bidding of Mrs. Obenchain. At her behest, or at least in order to win favor with her, the State's theory is, Burch shot Mr. Kennedy to death with a shotgun fro mambush at the Kennedy cottage in Beverlyn Glen while Mrs. Obenchain was with Mr. Kennedy.

RAPID PROGRESS.

Rapid progress was made in the selection of jurors, and thirteen persons were questioned, five of them being excused for cause. Questioning of the fourteenth was under way when court adjourned until this morning. From twenty to thirty minutes only were required to examine each venireman thoroughly by both the defense and the prosecution. Unless the attorneys exercise many of the peremptory challenges—that is, remove prospective jurors for reasons not regarded as sufficient cause by law, and which do not have to be stated—the jury will be completed today.

The demand of Dist.-Atty. Woolwine, chief of the prosecution forces, for the death penalty if Burch is found guilty, proved a stumbling block for four of the veniremen called to the jury box. The following were excused because they had conscientious scruples against the death penalty: Mrs. F. H. Terry, Mrs. Henry T. Wright, Mrs. C. H. Sweet, and M. W. Neal. Mrs. Martha J. Clark of Highland Park was excused because she had formed an opinion of the guilt or innocence of Burch.

TEMPORARILY PASSED.

When court adjourned the following persons had been temporarily passed and occupied seats in the jury box: Mrs. W. O. Bailey, 2524 Ideli street; Mrs. Blanche F. Austin, 2362 Bellong avenue, editor of the Club Woman, the magazine of the California Federation of Women's Clubs; Mrs. Sarah E. Daniel, 1379 West Thirty-eighth street; Mrs. Marie E. Bowman, 2640 Chicamonga street, Sawtelle; George R. Baker, 811 North Mariposa avenue; Miss Charlepa Welch, 524 Santa Monica Boulevard, Santa Monica, former school teacher; Mrs. Frank E. Norton, 329 South Reno street, and Miss Nellie Rush, 348 North Avenue 22.

The others in the jury box were Mrs. John W. Monahan, 616 South Burlington street; R. P. Queen, 2240 East Fourth street; Mrs. Nellie D. Graham, 1200 East Main street, Alhambra, and Mrs. Viola Hickok, Palm Crest Apartments. Mrs. Hickok had been passed for cause by the defense and Dist.-Atty. Woolwine will resume the questioning of her this morning.

WOOLWINE GETS REPORTS.

"The noticeable activity on the part of the private investigators employed by Mr. Woolwine's office led to the discovery that the prosecution is sparing no efforts to learn all about the prospective jurors, while they are being questioned in court. Frequent reports on special investigations made by Mr. Woolwine's detectives are rushed into court, and the prosecution is furnished with material for questioning the prospective jurors on matters that are calculated to give the District Attorney a thorough knowledge of their leanings and opinions."

That the jury will be composed largely of women is indicated by the ratio of men and women in the venire of sixty-five persons, of whom only eighteen are men. The defense has twenty peremptory challenges it can exercise and the prosecution can challenge ten persons without cause. Mr. Schenck indicated yesterday, however, that the defense will not seek to exercise a great number of its peremptory challenges unless those for cause are denied by the court. The only defense challenge thus far for cause was successful.

QUESTION VENIREMEN.

Mr. Schenck and John J. Sullivan alternated in the questioning of the prospective jurors for the

(Continued on Sixth Page.)

LIFE AT STAKE IN DRAB COURT.

Obvious Questions Asked as Burch Goes on Trial.

Begins Fight Against Charge of Slaying Kennedy.

Few Bright Spots Relieve Gloom of Proceedings.

A dreary dribble of carefully selected language, a patter of more or less anticipated questions and more or less obvious answers, a darkened courtroom, a thoughtful, patient judge, a sort of a feeling of doom or destiny, with a few bright spots here and there—and a man's life at stake.

This is the tranquil court room in the Hall of Justice on Buena Vista street where the people of the great State of California, as Dist.-Atty. Woolwine constantly reminds the prospective jurors, are engaged in the task of determining beyond a reasonable doubt whether or not Arthur C. Burch, the animated psychological question mark, "killed and murdered J. Belton Kennedy in the Beverly Glen, county of Los Angeles, August 5 last."

The few bright spots yesterday were the occasional flashes of wit from Paul M. Schenck, chief counsel for the defense, a streak of sunlight that managed to creep in through the dark green curtains on the upper end of a window, and vibrate through his silvery hair and Dist.-Atty. Woolwine's brand new painfully white, stand-up collar.

SEMBLANCE OF LIFE.

Earlier in the day there was a semblance of life in the case. Le Compte Davis, veteran of many battles with Mr. Woolwine, rose to his feet and proceeded to argue that Mrs. Madalynne C. Obenchain co-defendant with Burch, should be tried first. There was an exchange of arguments, a few verbal jabs at the District Attorney, a few references to Mrs. Obenchain, a craning of necks and a scribbling of pencils in the sections reserved for reporters. The sun shone brightly outside, everyone was keyed up for the day. Then Judge Reeve made his ruling ordering the Burch trial to proceed, the jury box was filled with eleven women and one man, and Mrs. Obenchain, tall, slender, and ever the center of attraction, whether in college or court, made her exit from the room, followed by the faithful and ever-clinging Ralph R. Obenchain, former husband, present attorney and prospective husband, Destiny and the Powers that Be permitting. A few thrills from questions regarding death penalty and a hint or two as to the probable course of the prose-

(Continued on Eleventh Page.)

Again Confront Each Other in Court.

Madalynne Obenchain on right. In the third chair to her right is Arthur Burch, with his father next him.

Arthur Burch, at left leaning on the rail of Dep. Sheriff Nolan. Paul W. Schenck, chief of defense counsel, is on the extreme right, with Burch's father behind him.

One races trial; Other Is a Spectator.

RELIEF DRIVE IS IN BALANCE.

Thousands Face Hardship if Red Cross Fails.

Roll Call Workers Appeal to Angelenos for Aid.

Responses to Date Are Far Below Expectations.

Upon the outcome of the fifth annual Red Cross roll call depend the welfare and security this winter of more than 15,000 destitute ex-service men, who are listed as "active cases" on the rolls of the Los Angeles chapter and who are receiving daily relief. If the roll call fails, the prospect is that these former soldiers and their dependents will become public charges and the city's business men will be looked to to carry the burdens of unorganized relief.

This is the situation as revealed yesterday after the receipts of the roll call membership enrollment had been officially tabulated and found to be far short of the actual needs of caring for the increasing burden of relief work among sick and destitute ex-service men and their families.

Although a large number of volunteer roll call workers, both men and women, have been active for ten days rounding up memberships and inviting donations, not more than one-third of the quota of Los Angeles county has thus far been raised, according to the heads of the Los Angeles chapter. This failure to sell at least 60,000 1922 memberships has been distinctly disappointing to the Red Cross workers, who explain the public apathy in the great humanitarian service of this international organization as being largely due to the fact that the public generally neither understands the kind of service being performed by the Red Cross, the absolute necessity that this relief work continue, nor the fact that it must go on under Red Cross management or be assumed by the community.

Tomorrow the official membership campaign of the roll call ends all over the country. But owing to the meager number of 1922 memberships which have been purchased at $1 each, it has been virtually decided by the Los Angeles chapter to continue the effort to raise the Los Angeles quota through donations.

When the results of the membership campaign were made known yesterday to Frank Ryan, chairman of the roll call, he immediately prepared a new appeal to the city's business men to come forward now to support the call and insure its success. The urgency of the situation brought a quick response from the Chamber of Commerce, Mer-

(Continued on Sixth Page.)

BIG FEET CHARGE IS RESENTED

Wife of Rich Hotel Man Makes It Part of Plaint for Separate Support.

The domestic happiness of Irene Scott ended when her husband, William F. Scott, wealthy farmer of Hutchinson, Kan., and owner of the Pleasanton Hotel here, accused her of having "crocodile feet," according to a suit for separate maintenance filed yesterday by Mrs. Scott. The charge of unusual pedal extremities was but one of many hurled by her husband, the complaint recites.

The wife says Mr. Scott demanded on one occasion that she "get her crocodile feet over there." On another night, she avers, her husband kept her awake all night swearing at her and in the morning casually remarked, "I guess I've left nothing unsaid."

Mrs. Scott states in her complaint, which was prepared by Attorney Clement L. Shinn, that the couple were married in the Kansas town on Nov. 5, 1918, and are still living together. She names community property valued in excess of $60,000 and the hotel which the couple operate at Eleventh street and Grand avenue.

Slippery Rail Causes Crash on P. E. Line

Oil drippings from automobiles was the cause given by Pacific Electric officials for the collision between a northbound Hollywood car and a westbound three-car Edendale train at Sixth and Hill streets early last night in which several persons were bruised and shaken up.

The drippings on the rails prevented the steel wheels from taking hold when Motorman J. W. Hale applied the brakes of the Hollywood car, it was stated. The latter rammed the Edendale car as it was crossing the intersection.

Three persons were taken to the Receiving Hospital. They were: Frank W. Clark, cinema actor, of 211½ Parkside street, who was painfully bruised; Mrs. Barbara Bach of 1466 Hobart Boulevard, who suffered abrasions and contusions, and Ralph Mahahan of 848 Melbourne street, who was bruised about the shins. Five other persons were reported to have been badly shaken, but not seriously hurt.

TO CUT TRAFFIC CRUSH.

Appointment of Hundred More Officers Urged by Municipal League; Changes in Rules Suggested.

More policemen, farsighted expenditure of much money and a campaign of education regarding traffic rules and the operation of automobiles were among the many suggestions made at the Municipal League dinner last night for the relief of traffic congestion.

Points of view included addresses by G. B. Anderson for the street railways; Ivan Kelso for the autoist; John L. Butler for the police department; Will G. Farrell for the newcomer, and G. Gordon Whitnall discussed the viewpoint of other cities on the subject.

Salient suggestions were: Put the traffic officers back in the center of street intersections on Broadway even though the semaphore continue to work.

Admit the right-hand turn at corners at all times, allowing automobiles to "trickle into the traffic."

By State law give the right of way to traffic approaching from the left.

Establish Tenth and Twelfth streets as main westbound thoroughfares in addition to Eighth street and take the kink out of Eighth street at Valencia.

Cut through the hill at West First at Figueroa street.

Supply traffic officers for 100 additional important intersections during the morning and afternoon rush hours.

Do not allow traffic officers stationed in the center of street intersections to leave their posts.

Have street-railway cars turn corners with the traffic.

HEARS OF MOTHER'S DEATH.

The news of the death of his mother, Mrs. Mary Swain, was received this week by Mack Swain, creator of the famous "Ambrose" character, and now a member of the Charlie Chaplin organization. Mrs. Swain passed away at her Salt Lake City home, death being due to bronchial pneumonia. The aged woman was one of the pioneer settlers of the Utah capital. Mr. Swain had just returned from his mother's bedside, after having spent ten days there, when the news of her death arrived. There are four sons living. Mrs. Swain was in her eighty-second year.

PLATINUM MARKET SOUGHT.

Financier Eager to Ship Precious Metal Here From Colombia; Carries Valuable Sample.

Jorge Garces B. of Choco, Colombia, arrived yesterday in Los Angeles. Among the pieces of baggage he carried was an oblong parcel, not more than six inches long by about three inches in diameter. It was wrapped, in old newspapers and all it contained was seventy-four ounces of platinum concentrates worth somewhat more than $4000, or about four times the value of the same weight of gold.

Senor Garces B. announced that he was trying to find a market in Los Angeles for the platinum produced in his country and one of his first questions asked of the refining company to which he was directed was, "Can you handle 100 pounds of platinum if shipped this month?" He was serious, too, it developed later. He represents a banking concern of Choco, is one of the principal members of the firm, and he said his bank purchases large quantities of the precious metal from customers each month. Shipments of 100 pounds are not unusual, although such shipments have previously been made to New York.

Senor Garces B. was directed to the Pacific Platinum Works for

(Continued on Twelfth Page.)

FACE BOOZE-PERMIT LOSS.

According to a well defined rumor about the Federal Building yesterday, when State Prohibition Director Mitchell arrives here today, there will be a round-up of certain druggists holding permits to sell liquor, and they will be given an opportunity to show why these permits should not be revoked, it being charged that they have violated both the spirit and the letter of the permits.

The same authority states that not less than fifteen local druggists have been caught in the prohibition enforcement net, and that the hearings on these charges will begin not later than Friday and run over into the coming week. There will be no action taken tomorrow on account of the holiday.

Prohibition Director Avery said yesterday that he had no definite information of any investigation.

But it is known that for some time past the prohibition enforcement officers have declared certain druggists to be the most persistent violators of the law, and the investigation will be to establish the truth or falsity of the charges.

NEW DICTIONARY OUT AT LAST.

Splendid Volume in Semi-Limp Covers for "Times" Readers at Low Cost.

The new Universities Dictionary, which many people have been watching for—new in vocabulary and type with new aids to the study of English—will be distributed on a wholesale scale by The Times at a low price and in a unique way. Each day for a limited period The Times will print coupons, three of which plus a nominal sum will entitle anyone to one of the splendid volumes, bound in semi-limp covers resembling seal grain leather.

MULLEN & BLUETT
BROADWAY AT SIXTH

FOR 38 YEARS the name "Mullen and Bluett" has only appeared on the choicest of merchandise. It has come to mean a seal of quality—a guarantee of "the best there is."

FOR CHRISTMAS GIVING—ONLY THE BEST WILL DO

QUALITY IN MEN'S WEAR SINCE 1883

Giovinni V. Rosi
One of the foremost Italian Teachers of
The Terpsichorean Art
Endorses the
Ampico in the Marshall & Wendell

ROSI BALLET SCHOOL
ITALIAN BALLET
TOE • CLASSIC • INTERPRETIVE • CHARACTER DANCES
SPECIAL CLASSES FOR CHILDREN

The Southern California Music Co., November
332-334 South Broadway, First
Los Angeles, Calif. 1921

Gentlemen:-

The Ampico in the Marshall & Wendell Piano recently purchased from you has proven a revelation to us. We now use it exclusively in teaching Toe, Classic, Interpretive, Character and Ball Room Dancing. The Ampico is particularly fine for Interpretive Dancing as every detail of the pianist's playing is reproduced. In reality our pupils are learning to dance to music played by Grunn, Godowsky, Mirovitch, Dohnanyi, Ornstein, Hans Hanke and many more of the greatest pianists in the world.

We are fully convinced that it is absolutely impossible for anyone to distinguish any difference whatsoever between the Ampico reproduction and the actual playing of the pianist.

Thanking you sincerely for calling our attention to this most perfect and wonderful instrument, we are,

Very truly yours,

GVR:M

We invite your inspection of the wonderful Ampico in the Marshall & Wendell and the Chickering.

The "One Price Piano House"

FRANK J. HART
SOUTHERN CALIFORNIA MUSIC COMPANY
332-334 SOUTH BROADWAY, LOS ANGELES

FIVE BIDS ON LIBRARY PLANS.

Architects Submit Offers to Undertake Work.

Board Asks Bond Sale for Lowering Normal Hill.

Grading Expected to Begin Within Six Months.

Five bids have been received from architects by the Board of Library Directors for preparing plans for and supervising the construction of the new $1,000,000 central library building to be built on Normal Hill. The bids have been taken under consideration by the board, but it is expected that no definite action in accepting any one of them will be taken for several weeks. The bids received were as follows:

Lyman Farwell, 5 per cent of the total cost of the building; Goodhue & Winslow, 7½ per cent; John Parkinson & Austin & Martin, 6 per cent; Dodd & Richards, 5½ per cent; and the Allied Architects Association, comprising thirty-one architects of the city, 5.5 per cent of the amount of the general contract, and 7.5 per cent of the amount of any segregated contract, such as for the light and power equipment of the building.

TO PREPARE CONTRACT.

After the Board has accepted one of the bids the City Attorney will prepare a contract between the city and the architect, who will then proceed at once to prepare plans for the building. As now contemplated, Librarian Perry said yesterday, the building will be 300 feet long north and south, and 300 feet long east and west, and will be located as nearly as possible in the center of the Normal Hill site, with entrances from Fifth and Sixth streets and from Grand avenue. The building probably will be four stories in height.

The board has asked the City Council to sell at once $400,000 of the $2,500,000 issue of library bonds voted last June for a central library and branches, and as soon as this money is available, work will be begun on grading down Normal Hill to the level of Grand avenue, so that the library will be easy to approach. This work will cost $46,000. Within six months it is believed that this work will be started, but before this can be done the City Council must provide for the razing of the old Normal School building on the site and make provisions for the housing of the city offices now located there.

TO CUT STREET.

Simultaneously with the levelling of Normal Hill, the work of cutting through and widening Sixth street from Grand avenue to Flower street will be begun. This is the improvement fostered by the Fifth-Street Association, and much of the cost of making the cut and paving the street will be borne by the association.

The lease on the present Public Library quarters in the Metropolitan Building at Fifth Street and Broadway expires May 31, 1924, and by that date the new library will be in use.

Founder of Illinois City Buried Here.

Funeral services for C. W. Fisher, aged 64 years, who died last Friday at his home, 440 Mission street, South Pasadena, were conducted from the residence yesterday afternoon. Rev. B. D. Snudden officiated. Burial was at Forest Lawn Cemetery.

Mr. Fisher, who was the founder of the city of Monroe, Ill., was born in Monticello, N. Y., and was well known in that State for his success in the mercantile world. Retiring from active business life Mr. Fisher left the East twelve years ago and since that time had made his home in South Pasadena, having made many friends in this part of the Southland.

He leaves his widow, Mrs. Lela Fisher, and two daughters, Elizabeth, and Mary Francis Fisher.

NO EXAMINERS HERE.

Council Sustains Veto of Electricians' Rule.

The ordinance which would have compelled all men doing electrical work in Los Angeles to pass an examination before a Board of Electrical Examiners was officially and finally killed by the City Council yesterday by a vote of 6 to 2. Those voting against passing the measure over Mayor Cryer's veto were Councilmen Allen, Mallard, Mushet, Sanborn and Sparks (5); and those voting in favor of the ordinance were President Criswell and Councilman Wheeler (2.)

Following the passage of the measure by the Council the 1st inst. and its veto by Mayor Cryer on the 8th inst., protests from the Chamber of Commerce, Merchants' and Manufacturers' Association, Los Angeles Realty Board and other organizations were received by the City Council, and in these communications the ordinance was termed unnecessary, un-American, class legislation, and an attempt of organized labor to control the electrical workers of the city.

FRIENDSHIP COSTLY.

Sailor Who Sent Saws to Man in Jail Gets Prison Term.

Because W. R. McClelland, a sailor on the U.S.S. Vestal, was friendly to W. F. Corey, accused of robbing the clerk of the Stillwell Hotel, and sent him three fine saws with which to escape from the County Jail, the first named was sentenced to San Quentin for from one to ten years by Judge Willis.

Probation Officer Carl L. May recommended against probation, stating that Corey was a cell-mate of Horace Box, who was killed in trying to escape from jail. McClelland, it was stated, met Corey, now in State's prison, while both were in the Navy.

We prepay all charges on purchases to any point in the United States.

THIS STORE KEEPS OPEN ALL DAY SATURDAY

J. W. Robinson Co.

—Seventh and Grand—

Come to Robinson's to have your packages wrapped and mailed.

Linens for the Thanksgiving Table

HERE are pure Irish Linen Pattern Table Cloths in a wide range of circular designs with Napkins to match to be had at prices exceedingly attractive just in time for Thanksgiving.

2x2-yard Cloths are priced at $6.85 each.

22-inch Napkins are priced at $9.35 a dozen.

Odd Pattern Cloths of the finest quality in the larger sizes—many of them with Napkins to match—are offered at the following prices:

2x2½-yard Cloths, $11.75 to $14.25.

2x3-yd. Cloths, $15.25 to $18.55.

2¼x2¼-yard Cloths, $12.95 to $22.50.

2¼x3-yard Cloths, $12.25 to $18.35.

2½x2½-yard Cloths, $16.75 to $23.25.

2½x3-yard Cloths, $25.75.

22-inch Napkins, $11.55 to $16.25 a dozen.

24-in. Napkins, $13.55 to $19.25 a dozen.

SECOND FLOOR

New Open Stock Dinnerware

THERE is a Chippendale pattern in black and yellow from the well known Wedgewood Potteries.

The Jacobean pattern with its deep blue border and lighter figures is another new one that has just come from the Booth Potteries.

And the 4 new patterns in Rosenthal's Bavarian China form a tempting array for the Thanksgiving hostess and the Christmas shopper.

BASEMENT

All women find a Fur Collared Suit or Coat most becoming.

Navy Tricotine, Beaver Fur Collar, $125.00

EXTRA

All Fur-Trimmed Coats and Suits Underpriced

THE Pre-Thanksgiving Coat and Suit Event at Robinson's brings to the Wednesday shopper values hitherto unknown for this season of the year. Fur-trimmed Coats and Suits (exclusive creations designed by the foremost couturiers of America) are marked at prices that one ordinarily pays for plain, untrimmed models.

There are silk and wool duvetynes, panvelaine, marvella, veldyne, mousyne and others of the winter's richest fabrics, trimmed with such beautiful furs as squirrel, beaver, kolinsky, broadtail, Persian lamb, caracul, mole, Hudson seal (dyed muskrat) and so forth. And all the lovely shades that fashion has favored are represented.

Sizes are 14 to 20 and 34 to 48½ in Suits and 34 to 52½ in Coats.

Prices are now $49.50 up to $195.00.

Wednesday, the entire stock of women's and Misses' fine fur-trimmed Suits and Coats at new low prices.

THIRD FLOOR

Coat of Black Veldyne with Moleskin Collar, $1.75.

Suit of Brown Velour Nutria Collar, $59.50.

Hand Loom Sports Scarfs $4.95

THERE are 90 of these sheer wool Scarfs in almost as many smart color combinations. They have all been marked at close to half price for Wednesday selling. All have fringed ends and come in a great variety of checks and stripes.

Wednesday, they will be $4.95 each.

THIRD FLOOR

Hats to complete the winter costumes are shown in many late models.

6000 Men's Silk Ties "Made in Paris" 85c

"MADE IN PARIS" is a magic little phrase that is seldom found on Men's Neckwear at such a price. These Ties have come straight from the great fashion center to Robinson's, where they will solve the problem of many a Christmas shopper. They come in plain colors, in stripes and figured designs that will be shown for the first time Wednesday at the very low price of 85c.

MEN'S SHOP—FIRST FLOOR

3000 Yards Cretonne of the Better Sort Reduced to 68c

CRETONNE for draperies, and Cretonne for a thousand and one charming things that the woman with a skillful needle makes for her home at Christmas time may be had on Wednesday at a price that makes quantity buying worth while.

3000 Yards of Cretonne that has been priced two and three times as much; Cretonne that comes in a beautiful array of colors and exclusive designs will be offered at 68c a yard.

DRAPERY SECTION—SEVENTH FLOOR

China Silks $1.95

SHEER China Silks in many lovely patterns and colorings, that will inspire as many Christmas gifts, has been reduced from a price much higher to $1.95 for Wednesday.

DRAPERY SECTION—SEVENTH FLOOR

Robinson's California Sweetmeats

FIGS, Glace Fruits, Nuts, Raisins and other delicious Sweetmeats are now in readiness for the holidays.

Baskets of Glace Fruits are those shown in the illustration. These attractive baskets are in delicate colors and gold. They have on their sides either quaint little Chinese figures, or charming floral in natural colors.

Each basket holds several varieties of assorted glace fruits, translucent and tempting.

The above assortment is put up in three sizes as follows: ¾ pound (net.) Basket, $2.00; 1½ pounds (net,) $3.00; 3 pounds (net,) $5.00.

The catalogue may now be had upon request.

BLUE AND WHITE BASEMENT

Engraving of Personal Cards

THE Engraving of Personal Greeting Cards is an important item that cannot wait until the last. Choosing now from Robinson's collection of original and exclusive designs will insure the satisfaction that last-minute ordering cannot insure.

Order now for Christmas.

FIRST FLOOR

Toyland

Toys For Babies

WHEN one comes to Robinson's Toyland, one knows that Christmas is very, very near!

Overflowing from Baby's stocking on Christmas morning there may be Birds and Ducks on wheels (35c and 50c); a Roly Poly Sailor Lad who bows to you but prefers to keep his head straight up (15c to $2.00); a Sheep with fleece so soft and thick that Baby's hands might almost get lost in it ($2.00 to $7.00) and many other Toys that will keep a wee one amused and interested.

Toys For Girls

For little girls who love to play at keeping house and rearing doll-children there are Tea Sets (35c to $7.00) and Breakfast Sets ($3.50) so new that they are well worth seeing; Wardrobe Trunks with hangers and drawers for doll clothes ($11.50 to $15.00) and Doll Carriages that seem like dream Carriages come true ($5.00 to $40.00).

Toys For Boys

Boys will like Footballs ($2.25 to $10.50); Boxing Gloves ($5.50); Bicycles ($37.50 for a splendid one); Stationary Power and Steam Plants ($1.25 to $50.00) and Printing Presses ($2.50).

TOYLAND—FIFTH FLOOR

Dinner and Evening Gowns

DINNER Gowns of lace (black lace) for the debutante and for the matron.

Evening Gowns of taffeta, brocaded grosgrain, satin, crepe meteor, chiffon and sequins—exquisite creations for formal and informal wear—have all been marked so low for Wednesday that the woman who buys one will be able to save a very substantial sum.

Wednesday the greater part of Robinson's stock of better Dinner and Evening Gowns at new low prices beginning at $24.75.

THIRD FLOOR

Silk Jersey Pettiknickers $5.00

THE comfort to be had in wearing Silk Jersey Pettiknickers of this kind is not confined alone to the freedom they give, but to the warmth as well. They are of heavy quality silk Jersey finished with a double frill or with a cuff at the knee, and they may be had in a full line of street shades.

Wednesday, $5.00.

THIRD FLOOR

A Gift for Her

A BEAUTIFUL gift that combines the useful with the decorative is a comport with Candlesticks to match. And from Robinson's extensive assortment one may choose carved wood, armor bronze, composition and wrought iron in any of the following finishes: Moorish, Byzantine, silver, antique silver and gold with polychrome.

Prices begin as low as $16.00 for a 3-piece set.

SEVENTH FLOOR

Bonnet Taffeta and Other Silks $1.95 & $2.85

WEDNESDAY is the third and last day of Robinson's great offering of Silks at these low prices. So popular has this sale proved that quantities are limited in some of the weaves, but there is still a good assortment from which to choose.

Black French Taffeta from the Maison de Bonnet which is famous the world over for the beauty and durability of its silks. 100 c-m. (39 inches) wide, $2.85 a yard.

40-inch Black Charmeuse of a quality that is worth close to twice its Wednesday price of $1.95 a yard.

40-inch Crepe de Chine in flesh and pink, $1.95 a yard.

40-inch Crepe Madelon, a soft crepe satin with an unusual luster. It comes in a wide range of colors. $2.85 a yard.

40-inch Crepe Lustre Doraine in black and navy only, $2.85 a yard.

41-inch Black Chiffon Velvet of fine quality, $6.85 a yard.

32-inch Silk Shirtings—heavy, broadcloth silk of a quality seldom found in retail shops. There are 26 color combinations, many with Jacquard designs, $2.85 a yard.

Wednesday, they will be offered at these low prices.

SECOND FLOOR

Wool Velours at $1.95

TWO distinct weights are offered in this sale of fine Wool Velours: the lighter type suitable for dresses and the kind with the longer nap that makes luxurious coats and wraps. The colors are: Several shades of navy and midnight blue, brown, Olympic, Nanking, Ming, Pilot and Burgundy. All are 54 to 56 inches wide and priced for one day at $1.95 a yard.

SECOND FLOOR

Women's New Wool Hose

THE popularity of oxfords for all year 'round wear makes Woolen Hose "the thing." And the new Woolen Hose from Robinson's finds itself more than ever favored because—

It not only comes in all the new and smartest patterns and colors, but it has been designed especially to give slender lines.

Prices begin at $2.00.

FIRST FLOOR

Fiber Baby Carriage $37.50

BABY CARRIAGES like these make it plain that a high price is not always the sign of a good Baby Carriage. For fiber of the best quality has gone into the making of these specially purchased Carriages that under ordinary circumstances would sell for a great deal more. They are cozily lined with corduroy, they have adjustable hoods and turntable gears. They come in ecru, dark blue, brown and mahogany.

These Baby Carriages mean a real saving of many dollars at their low price of $37.50.

FOURTH FLOOR

New Switches Underpriced $5.00

ON Wednesday, Robinson's are offering fine Switches that would ordinarily sell for twice as much, at $5.00.

There is a good assortment of shades to match almost any color hair. Wednesday, $5.00.

Fitted Pompadours

FITTED Outside Pompadours may be had, priced as low as $12.00.

HAIR DRESSING PARLORS SECOND FLOOR

to Rob-
to have
packages
ped and

Men's Silk Ties
in Paris" 85c

PARIS" is a magic little phrase
seldom found on Men's Neckwear st
hese Ties have come straight fron
center to Robinson's, where they
oblem of many a Christmas shop-
e in plain colors, in stripes and i
hat will be shown for the first time
very low price of 85c.
'S SHOP—FIRST FLOOR

Yards Cretonne
e Better Sort
duced to 68c

for draperies, and Cretonne for a
nd one charming things that the
illful needle makes for her friends
e may be had on Wednesday at a
quantity buying worth while.
f Cretonne that has been priced at
nes as much; Cretonne that comes
ay of colors and exclusive designs
t 68c a yard.
SECTION—SEVENTH FLOOR

a Silks $1.95

Silks in many lovely patterns and
hat will inspire as many Christmas
duced from a price much higher to
sday.
SECTION—SEVENTH FLOOR

on's California
weetmeats

uits, Nuts, Raisins and other de-
ineats are now in readiness for

ce Fruits are those shown in the
e attractive baskets are in dail
old. They have on their cover
Chinese figures, or clusters of fruit

olds several varieties of assorted
cent and tempting.
rtment is put up in three sizes as
nd (net,) Basket, $2.00; 1½
00; 3 pounds (net,) $5.00.
y now be had upon request.
ND WHITE BASEMENT

ng of Personal
Cards

of Personal Greeting Cards is an
that cannot wait much longer.
Robinson's collection of orig-
signs will insure the satisfaction
ering cannot insure.
hristmas.
IRST FLOOR

On Broadway **Jacoby Bros.** Between 3rd and 4th

Remember! Jacoby's Is Closed Thursday—Thanksgiving Day!

A Floor O' Youth Event!

1440 Girls' and Misses' Undermuslins—a mighty sale 15c—25c—50c—75c

—You will drop all thought of trying to make them yourself, Mrs. Mother!

—These pretty, neatly made garments are so specially priced that it will be wisdom to buy a full season's supply—

—The 15c assortment includes panties, petticoats, underwaists and drawers finished with little tucks.

—At 25c there are gowns, drawers, bloomers, underwaists and princess slips—

—The 50c lot consists of gowns, drawers in straight and Knicker styles, under waists and princess slips—

—And at 75c gowns, pajamas and three styles of princess slips—

—Quantities are limited so the earliest choosing is best!

The Floor o' Youth—the 4th—Jacoby's

Give Thanks

Don't ask for Crackers—say SNOW FLAKES

—and enjoy your Turkey dinner. Don't forget SNOW FLAKES—those dainty soda wafers, so crisp and tasty. You can serve them with every course, from soup to nuts

PACIFIC COAST BISCUIT CO.
Los Angeles, California

SABOTAGE PLOT LAID TO I.W.W.

Disabling of Ship Alaska Predicted, Says Witness.

Surprise Sprung on Eleven Tried as Syndicalists.

Secret Meetings and Urging of Revolution Exposed.

Taking by surprise eleven defendants on trial in Judge Willis's court on charges of criminal syndicalism, the prosecution yesterday adduced testimony indicating that the I.W.W. is now carrying on systematic sabotage on the Pacific Coast, and that a member of the outlaw organization predicted the disabling of the steamship Alaska, which later sank.

The startling testimony was given by John Vail, a surprise witness, who for two years has been working under cover as a Department of Justice agent in order to get information regarding the activities of the I.W.W. He stated that he joined the I.W.W., became a delegate and attended many of their secret meetings in Los Angeles, Oakland, San Francisco and other cities. He said that while at one of these metings, an I.W.W. predicted that the steamship Alaska would be disabled. Later the ship was halted after leaving port and it was learned emery dust had been thrown into the machinery. On the next voyage the steamer sank.

REVOLUTION URGED.

At a meeting at Oakland, he said, a speaker advocated a revolution such as that in Russia. The speaker, he said, stated that the United States was headed for war with one of three countries, and urged the I.W.W. not to resist the draft, for they would be armed after going into the Army. He said there was a plot on foot to ask such excessive wages that farmers would be unable to market their crops.

The witness stated that a motion was carried in an I.W.W. meeting in Oakland to have pictures taken of Elbert Coutts and John Dymond, star prosecution witnesses during the trial of James Price, accused of criminal syndicalism. It was understood such an attempt had been made. At the same meeting, he said, mention was made that a man who had been murdered recently was a "stool pigeon" on the I.W.W.

TELLS WORK IN EAST.

E. H. Glau of Aberdeen, S. D., State constable, told of the destruction of property in that State. John Anderson, Chief of Police of the same city, testified that he arrested one "'Nuf Said" Casey for radical street speaking and that a mob of radicals tried twice to take him away from the police. He said the I.W.W.'s were run out of the city by a posse of citizens.

The case is being prosecuted by Dep. Dist.-Attys. McCartney and Turney. The eleven defendants are acting as their own attorneys. The trial will be resumed today.

ARTISTS SING WITH "RE-CREATED" VOICES

One of the most interesting recitals ever given in Los Angeles was presented last evening in Trinity Auditorium by Helen Clark, soprano; Joseph Phillips, baritone, and Thomas George, pianist, with the Fitzgerald Music Company as the impresario. It had been announced that Helen Clark and Joseph Phillips would sing in unison with their "re-created" voices and that the audience would be unable to tell the difference between the re-created and the living voices. Needless to say, many persons were skeptical. The skeptics were soon convinced, however, for it was impossible for any of the audience to distinguish between the tones that emanated from the New Edison and the living voices of the artists, except by watching their lips.

CIRCUS PROPRIETOR AND WIFE ARE SUED.

Al G. Stonehouse, circus proprietor, and his wife, formerly Jane Hartigan, were made defendants yesterday in a suit to recover $650 for professional services rendered. The suit was brought in the name of George S. Grant, to whom Dr. Charles W. Bryson assigned the claim.

MRS. D. VORCE ASKS DIVORCE.

Omen of Name, Works Out After Thirty Years of Married Life.

When the moving finger of fate has gone to all the trouble of decreeing through a name that the possessor of that cognomen will eventually have domestic difficulties, is it worth while to oppose the decree? Apparently one of the principals in a divorce case filed yesterday thought nothing of destiny, for she assumed the name of Vorce when her middle initial was D—and so her name was pronounced Stella Divorce.

Anyway, Stella D. Vorce, after all but two days of thirty-one years of married life, sued Alber J. Vorce for divorce, charging cruelty. She asserts that on one occasion her husband drove her from home while she was attired only in a nightgown and he attempted to force her in front of an onrushing automobile.

That was only one of many acts of similar nature, according to the complaint prepared by Attorney Jack Greenberg. They were married March 24, 1890, and separated March 21, this year.

On Broadway **Jacoby Bros.** Between 3rd and 4th

Remember—Jacoby's Is Closed All Day Thursday—Thanksgiving Day!

Clever, Distinctive Vogue Hats

$12.50

—The Vogue hats have such a number of things to recommend them.
—The styles have a distinction all their own—the very epitome of smart simplicity expressed in a host of charming ways.
—And the Vogue hats are thoroughly well made in every detail. To have to "pad" a head size or in any way alter a Vogue model to make it suit the individual is almost unheard of.
—Vogue makers are experts in the knowledge that makes their hats marvels of comfort as well as noted for their cleverness of design.
—In this lot are sailors and smart shapes of velour or felt with a feather or a velvet bow forming the trimming in most cases.
—They are the very acme of good taste and correct style.

Third Floor, North—Jacoby's

Baby Day Brings Worth-While Savings!

—The very things you've been wanting are priced very much below the regular markings—some of them at half!

Flannelette Knitties—98c
—They are of extra well fleeced flannelette, cut plenty full and roomy and finished with embroidered edge.
—With or without drawstring at bottom.

Flannelette Gertrudes—49c
—Both the long and the short styles and the price is just halved.

Flannelette Pinning Blankets, 49c
—A good, heavy quality and they are worth just double Wednesday's price.

Infants' Blankets—98c
—Pink or blue with dainty floral or nursery patterns.

Infants' Sox—50c
—Pretty little merino sox with silk toe and heel. Sizes 4 to 6½.

Infants' Coats About Half
—They are sample long coats and the materials include crepellas, cashmeres and cords. Full lined and embroidered on capes and cuffs.
—Priced from $2.98 to $5.98.

GIFTS FOR BABY
—Felt Moccasins, 79c and 98c.
—Kid Moccasins, $1.19. Packed in neat boxes.
—Silk Toques, $1.69 and $1.98.
—Wool Toques and Aviations, 98c to $2.98.
—Madeira Pillow Slips, $1.98 and $2.19.
—Long Slip, 98c to $1.98.
—Bootees, 59c to $1.49.
—Knitted Sacques, $1.98 to $4.98.
—Sweater Sets, $3.98 and $5.98.

Fourth Floor—Jacoby's.

You'll Know These MEN'S SHIRTS Are 'Way Low at $2.69

—There's a big assortment to choose from and the materials are Lorraine cords, Russian cords, corded madras and the other shirtings men like to wear.
—And the patterns are the sort a man likes too—with variety enough for the conservative man and the man of livelier taste, both to find exactly what they like.
—There are sizes 14 to 17.

600 Men's Silk Ties—$1.00
—They're brand new and very specially priced.
—Of heavy silks in numerous patterns and effective blendings of color.

Men's Flannelette Night Shirts, Special—$1.39
—Shirts of the good and roomy sort, full 54 inches long and made of heavy flannelette. A military collar style with silk frogs for trimming.
—They are worth a good deal higher price. Sizes 15 to 19.

Men's Heavy Union Suits—$1.50
—Suits that have been selling at a much higher price reduced for Wednesday.
—A long sleeve, ankle length style, form fitting and elastic ribbed.
—There are all sizes.

Just Inside the North Entrance—Jacoby's

Scarfs and Shawlettes in a Special Sale at $4.98
—These warm, cozy wraps are much in demand in Southern California, where there's a "nip" in the air most any evening after "sundown."
—Some plain and others belted—some with pockets and some without. Both wide and narrow styles in many shades.

Shawlettes, Special—$7.98
—They are of brushed wool in two-tone effects, some fringed all around and others plain. May be worn with or without belts.

Second Floor, North—Jacoby's

Men's "Under-the-Coat" Sweaters, Special—$4.50
—A neat V-neck style knit of clean, combed wool-mixed yarn in gray, brown and navy. Have 6-button front and two pockets.
—They are just the right weight to wear under the coat. Sizes 34 to 44.

Just Inside the North Entrance—Jacoby's

1200 "Samson" Pillow Cases, 25c
—Hemmed cases made of soft unfilled cotton. 42x36-inch.

81x90-Inch Unbleached Pepperell Sheets at $1.49
—Hemmed sheets made of the quality of sheeting much in demand for embroidered bedspreads.
—36-inch Sea Island Muslin, at 15c.
—42x36-inch "Samson" Cambric Pillow Cases, 25c.
—72x90-inch Unbleached Sheets Made With Seam, 75c.
—36-inch "White Eagle" Cambric, 15c.
—63-inch Bleached Sheeting at 39c.
—Extra quality; free from dressing.

Second Floor, South—Jacoby's

This Is Basement Week!

Coats and they are surprisingly good ones

$19.98

—There are coats of Bolivia, fur collared and full lined.
—Elaborately braided velour coats with full silk lining and large fur collar and cuffs.
—Blouse back coats of tinseltone with scarf collar, full lined and trimmed with embroidery.
—Coats of American polo with tailored back and huge button-up collars of self material or fur.
—These and numerous others in an assortment which includes all sizes and nearly all the preferred colorings.

Women's Sweaters $3.98
—A very wide variety which includes link-and-link knit, pull-on and middy styles and Tuxedo sweaters trimmed with brushed wool or krimmette. The popular colors and all sizes.

Jacoby's Underprice Basement—South

"Right Now" Weights in "Merode" Underwear
—Cooler weather brings demand for warmer knit underwear and these three items of the hand finished Merode garments will be a timely reminder to scores of women.

Merode Vests and Tights—79c
—Of fine ribbed, medium weight cotton. Vests in high neck, long sleeve or Dutch neck, elbow sleeve style and tights in knee or ankle length. Regular sizes.
—Extra sizes, 99c.

Merode Vests and Tights—$2.00
—Of merino; vests with high neck and long sleeves or in Dutch neck, elbow sleeve style and the tights in ankle length. The regular sizes, $2.00.
—Extra sizes, $2.25.

Merode Union Suits—$2.00
—Perfect fitting garments of medium weight cotton with flat lock seams and thoroughly well finished.
—High neck, long sleeve, Dutch neck, elbow sleeve and low neck, sleeveless styles in both knee and ankle lengths. Regular sizes.
—Same in extra sizes, $2.25.

Main Floor, North—Jacoby's

Thousands of Men
are seeking business openings in Southern California, and thousands of opportunities are seeking the right men. They are brought together by means of the "Business Chance" column in TIMES Want-Ads.

For Business Chances
—everybody reads TIMES Want-Ads

PUBLISHERS:
THE TIMES-MIRROR COMPANY
OFFICERS:
HARRY CHANDLER, Pres. and Gen. Mgr.
MARIAN OTIS CHANDLER, Vice-Pres. and Secy.
E. T. PEARSON, Treasurer.
HARRY E. ANDREWS, Assistant General Manager and Managing Editor.
Harry Chandler, Marian Otis Chandler, E. T. Pearson, Mabel Otis-Booth, Harry E. Andrews, Directors.

Los Angeles Times

EVERY MORNING IN THE YEAR.
DAILY FOUNDED DEC. 4, 1881.—40th YEAR.

Sworn average circulation for every day of October, 1921.....134,284 Copies
Sworn Sunday only, average circulation for October, 1921.....169,182 Copies

OFFICES:
New Times Building, First and Broadway.
Branch Office No. 2, 416 South Spring Street.
Washington Bureau, 804 Tribune Building.
Chicago Office, 211 West Monroe Street.
New York Office, 286 Fifth Avenue.
San Francisco Office, 742 Market Street.
Paris Office, 440 Rue Saint Honore.

LOS ANGELES (Loce Ahng-hayl-ais)

MEMBER OF THE ASSOCIATED PRESS.
The Associated Press is exclusively entitled to the use for publication of all news credited to it or not otherwise credited in this paper and also the local news published herein.

SUPERSTITIONS.

It is reported that cannibals in Haiti eat human flesh in the belief that they thus acquire the courage and fortitude of their victims. To the civilized Christian who grafts himself with goat glands to bring back his youth and vigor such gross superstition seems utterly unintelligible. Let us pity the poor, benighted Haitians!

BEHIND THE BARS.

Tim Murphy, the Chicago labor leader convicted of conspiracy to rob the mails, thanked the trial judge for giving him a square deal and still the judge roasted the jury for letting Murphy off as easy as it did. Judge Landis gave Murphy the limit allowed him by law—both in fine and imprisonment. He will spend the next six years in prison thanking his stars that it wasn't a forty-year sentence.

AMERICA AND FRANCE.

Bryan says that the United States will not guarantee to help France in case she has further embroilment with Germany or is invaded by the Hohenzollerns. Bryan has formed the habit of speaking for the United States through much running for the Presidency, but for some reason or other the country doesn't back him up very strongly. Really Bryan doesn't do much better than speak for himself.

NO MORE HIGH LIVING.

Instead of tackling the high cost of living the legislators of Bavaria are going to punish high living. They propose a statute which would impose a fine of 100,000 marks upon a person convicted of gluttony and extravagance. They will also punish drunkenness if it is of the expensive sort. The old days of rich living in Munich have gone forever and a Spartan atmosphere of temperance and frugality has been provided. Life is going to be a very serious business and will be punctured by hard work and the practice of thrift.

LAUNCHING OF THE SHIP.

The waves made by the launching of the world's greatest battleship almost lapped the corridors of the Washington conference. The West Virginia is Uncle Sam's most stupendous contribution to the possibilities of naval warfare. It did seem to be rather poor taste to have a noisy public launching of this leviathan while we were giving a peace party in Washington. It wasn't exactly diplomatic etiquette and yet it may lead to some sober thinking and a strengthened resolve to make such dreadnaughts of the deep unnecessary. The conference might do worse than to look the West Virginia over and then vote with thumbs down against any duplications of such floating forts.

A LITTLE OUT OF DATE.

In the present stage of the Irish negotiations that ball announced to aid the cause of "The Recognition of the Irish Republic" seems a little passe.

The Irish republicans have conceded the main issue in the negotiations by which Ireland is to remain a component part of the British Empire and the only Irish cause that is in immediate need of aid just now is the recognition of Ulster's embarrassment. A ball, the proceeds of which were to encourage Ulster to allay her suspicions of the Sinn Feiners, even in their more amiably compromising mood, might be supported with enthusiasm, but to encourage a cause that is already recognized as lost by its leaders is rather like raising funds to meet Queen Anne's financial embarrassments.

THE ISLE OF WINE.

If they are still making the stuff for which the isle of Madeira is famous it should not be such a dull and tiresome place for an exiled king. The wine of Madeira was rich and heady, and copious indulgence would enable royalty to build a new palace every day. One hundred years ago the shipments of Madeira wine amounted to nearly half a million gallons a year. Now they are comparatively small. Perhaps they have been saving the stuff up for Emperor Charles and his Zita. The Madeira wine was made from mixed black and white grapes and was aged and mellowed by being kept at a temperature of more than 100 degrees for several months. This feverish fluid was the favorite refreshment of some of the old-time kings and the industry represented by its making helped to keep Madeira on the map.

THE BIGGEST HOTEL.

New York's newest hotel will be owned by 100,000 stockholders. It will be thirty stories high and contain more than 2500 rooms. At the rate of four to the room the house could keep one-tenth of the stockholders under its roof at one time. In less than a fortnight it could furnish lodging to the whole list. But this is the biggest venture in co-operative hospitality that has yet been made and for the moment will also furnish the world with its largest hotel. It looks as if New York would always have the largest hotel in the world. They build it fresh every year. Los Angeles might go after the mark but for the fact that the building laws here virtually restrict a building to a twelve-story limit. A hotel of that height containing 2500 rooms would have to cover a prohibitive lot of ground. The new Biltmore in Los Angeles will probably have 1000 rooms. It will be one of the great hotels of the world, but cannot attain the capacity of three or four of the vast caravanseries of Gotham.

THOSE WHO LOOK BACKWARD.

The nations stand at the parting of the ways. One road runs back into that slough of militarism in which the world has floundered and suffered through the centuries. The other leads away and ahead toward a world government under which justice and peace will prevail.

In this, as in every crisis of a similar character, there are those who look backward, who deny that there is any possibility for continued advancement by the human race. Now, as so many times before, strident, illogical, embittered voices are taking up the cry: "Do not attempt it, for it will fail!"

They stood by and yelled thus in the morning of the world when the Greeks were demonstrating that man is something more than "the saddest of the beasts of the field." They started the cry "Crucify Him!" when Jesus sought to give men a higher status than they had ever known before. They sneered at Magna Charta. At the time of France's rebirth they pointed to the Dark Ages as the goal of the human race. When thirteen weak and mutually suspicious States sought to give their newly-won liberty a solid foundation in a strong federation, these nay-sayers sent up their protest thus: "Why attempt it? If it succeeds in holding together it will only become the engine for the oppression of the citizens who surrender their sovereignty to it and, if it falls to pieces, chaos worse than that we now have will prevail."

Men of the obstructionist type, with their eyes ever turned back, their tongues curled in for hissing, their ears strained for a hint of discontent which they can magnify, impose simply by their presence a heavy burden upon those who are busy about the big tasks of life.

It is not that they are men of proportions, but rather that, like hornets about the heels of giants, they lessen the efficiency of the really worth-while people who have the courage, the ability and the imagination to lead their fellows forward.

There is, no doubt, a degree of malice and jealousy in their attitude. Having failed to attain the confidence of the people or having repeatedly offered themselves in vain for high office, they have gradually become soured upon the world and hostile to any movement which is greater than or independent of them. An Ishmaelite, even though he slammed the door in his own face, can never forget that he was not always among those who stand without and rail.

There is also, in many of them, a deficiency in imagination, an inability to have confidence in the other fellow because the nay-sayer's knowledge of himself makes him pessimistic regarding the entire race.

Over and over again well-balanced people, looking upon those who froth at the mouth at every suggestion of going ahead, have asked: "How can they do it?"

How can they seek bloodshed and rapine, rather than peace and a reign of law? How can they favor murder and confusion instead of an era in which industry can grow and strengthen itself and men can enjoy the fruits of the earth? How can they advocate a course which will make millions of women and children widows and orphans? How can they disregard the facts of history? How can they turn a deaf ear to those who have suffered from the ravages of war? How can they so totally abandon all faith in themselves and in those about them?

Particularly are such questions asked regarding the small group now so feverishly eager to prevent the Washington conference from attaining its goal.

The burden of armaments is growing intolerable for the people of the earth. It is a futile and a mocking one as well. The blasters know this.

They cannot look at any period of history without being convinced that preparations for strife hasten the day of strife. Wars simply breed wars. They cannot study human relationships for a day without seeing that sneers, suspicions and greed produce only bitter hatred, leading to blows. They cannot compare the condition of mankind under the present system of delegated police authority and under the every-man-his-own-peace-officer plan without seeing how vast is the improvement of modern institutions over those long abandoned.

Furthermore, no man, after admitting that courts and a police system are an improvement in the individual sphere over having every man a law unto himself, can deny that the same principle is applicable to international relations.

It is just as foolish for nations to arm to the limit as it is for every individual to walk the streets of today equipped for war. There is no sacred "right" of a nation which cannot be modified just as logically and as painlessly as the "rights" of the individual have been. There is no higher national than individual "honor," and if the citizen can intrust the protection of his honor to the state, the state can make similar use of a federation of powerful nations.

Those who argue for one-eyed nationalism plead for the Dark Ages. Those who insist upon increasing rather than diminishing armaments are the advocates of a return to the cave-man stage of civilization. Those who, through slander and malice, ceaselessly fan the fires of national hatreds, are not only poisoned in mind, but, by stealth and under one disguise or another, spread the disease which gnaws at their own hearts.

Now is the time for the yea-sayers of the earth to make their affirmation loud and unmistakable. We must follow that road which leads away from the nay-sayers and will bring the nations into the paths of peace.

To the hissed "It can't be done!" they must answer "It can!" and in the very affirmation make the dream an accomplished fact.

EUROPE IS "BUSTED."

There comes a day when all the creditors gather around every unfortunate business firm to examine the pieces.

In the crude old days the meeting was concerned with the problem of beating the invalid to death and getting him out of the way in the shortest possible time. These days have passed. Rival banks, for instance, now come to each other's rescue to the limit of their joint resources.

We have not yet been able to see the philosophy of following a similar sound and sane trade rule in the great congress of nations.

However much we may resent the injustice of it, the fact is that the European nations are broke and can't pay. We can use up the world's supply of paper and pencils if we like scribbling down on the corners how much the interest amounts to. We'll never get it that way.

Germany can't pay the Allies and the Allies can't pay us, and they never will, for the very good and simple reason that we have all the money.

The world will never be able to move normally until Europe can get our raw materials and start to work getting the money to pay us back. Or at least to subsist.

It frequently happens that the creditors have to advance more money to pull the bankrupt out of the hole. In one way or another it looks as though that were what lay ahead of the United States.

There is a limit to which a people can be taxed and it appears as though all the European countries were shaving dangerously close to the limit.

We can gnash our teeth and grumble that we were dragged into a war that was none of our making. We can complain that it is tough to gallantly rush into the fight, save the defeated Allies and then have to pay their bills after the rescue.

But, wail though we may over the injustice that has been thrust upon us, the painful fact remains that blood cannot be extracted out of an onion—and money can't be paid by those who haven't it.

And that Europe hasn't it is, at present, the one big outstanding fact of the world.

GERMAN MOVIES.

It is rather bewildering to learn that the German picture, "The Cabinet of Caligari," which was mobbed out of a Los Angeles theater last spring, is now completing its third big week at the same house, having packed the seats.

A rather amazing reversal of sentiment to say the least.

Since the first outburst of mob spirit against them numerous German pictures have been shown in Los Angeles without remonstrance or interference; among them "Deception" and "Gypsy Blood," with "The Golem" coming.

The mob which compelled the management to take off "The Cabinet of Dr. Caligari" was no doubt embittered by special circumstances.

Motion-picture production had practically stopped in Los Angeles at that time. Hundreds of actors were out of work. In the midst of their distress came the first of a series of German-made pictures purchased by American speculators at a figure that would be considered to be small change in an American producing organization.

Motion-picture actors witnessed the advent of Pola Negri, acknowledged to be one of the greatest artistes of this generation, and learned with dismay that she works—or worked at that time—for $45 a week.

Quite naturally they were thrown into a panic that found its echo in demonstrations on the public streets and jostled theatergoers.

Sober reflection and a little further investigation have shown them that the German producers are not in danger of sweeping all competition from the earth.

It is true that many German pictures have been made during the last few years and scores have been purchased with a view to American production. As a whole they have not proven to be adapted to American popular taste.

The exchange of ideas from one country to another must, of necessity, always be somewhat limited in scope. The higher intellectual scale the easier the transition.

Scientific books find an easy transplanting. The theory of relativity took root in America with ease among the enlightened. But the motion picture is the most intimate and homey of all products. Foreigners complain of our cinema stories and stars and we are bored by theirs.

There are a few great artists like Charlie Chaplin, Pola Negri and Mary Pickford who are as international in their appeal as sugar and tea. The great bulk of home-grown talent cannot be transplanted with great success.

Most of the German pictures are hopelessly out of tone with our notions of life. They are gloomy, depressing and, in our taste, often tediously long.

On the other hand, many of the Lubitsch pictures have lessons for us to learn. One great virtue of the Berlin pictures is their faithfulness to the atmosphere. If they are telling a story of "Arabian Nights" it is all in the Arabian Nights tone, measure and cadence. On the other hand, if it is historic, like "Deception," the medium is correctly handled.

For the practical reason that they will never be really dangerous competitors of American films, German pictures can be safely let alone to do their best or worst. But quite apart from that it is extremely dubious if any nation, for industrial reasons, has a right to erect a barrier in front of the growth of art. It would be small satisfaction to any American director to know that his claim to the distinction of being "the world's greatest" lay in the fact that he had some talented Dutchman locked up in the cellar.

A SCHOOL "CRIME WAVE."

The Pasadena High School authorities have called in the police to aid in checking what they call a "crime wave" in the school, because a couple of overcoats, a wrist watch and a few other articles have been stolen.

Such action on the part of the school authorities appears to us unfortunate and impolitic, even if the conditions were much worse than described. It should be a case for the school authorities to deal with themselves as privately as possible, without dragging the high school pupils generally into such a degrading publicity.

Similar thefts as those noted appear in many organizations—even the country clubs and the women's clubs. Only last week the Ebell president urged members to leave their coats and furs in safe-keeping upstairs because numerous thefts had been reported from the more public dressing-room. But the Ebell president was careful to imply that outsiders could have committed the thefts and members were not necessarily under suspicion. And they certainly did not call in the police.

They have one pet joke at the Country Club about a lady golfer who was concerned to find that she had left her locker unlocked. "And just think of it," she said, "nothing was missing." But because they have found it unhappily necessary to keep their possessions under lock and key at the country clubs there was no question of calling in the police.

Because the Pasadena High School authorities have discovered that young boys and girls are not entirely immune from this taint seems no good reason for exposing the frailty as a "crime wave" and bringing the whole school into disrepute. It should merely have formed an added incentive to caution and authoritative efficiency within the school itself, whose opportunities for discovering the culprits and meting out suitable punishment must be better than those of the police force.

"REMINDERS."

Just fifty years ago next October 9 there was a cow in Chicago, the memory of which will exist as long as America is inhabited. It kicked over a lantern used by Mrs. O'Leary and that act caused a conflagration which resulted in widespread destruction and the loss of 200 lives.

The day is to be known as International Fire Prevention Day. The National Fire Protective Association has prepared a few simple "reminders" for the benefit of all home owners. These "reminders" follow:

"A crack in your chimney is a sure sign that you are going to move.

"To see a paper hanger over a fine hole indicates an impending loss.

"It is worse luck to look in a dark closet with a match than to see the new moon over your left shoulder.

"When the wind means it is extremely bad luck to burn trash near the house.

"If you smell gas or gasoline and look for it with a lighted match it is probable that you are about to start on a long journey.

"If you have a pile of rubbish in your cellar it indicates a crowd of people are coming to your house.

"The season for flipping cigar stubs on the awning downstairs has been closed, but the season for storing hot ashes in a wooden box on the back porch will soon be open.

"The child who plays with matches will gain experience.

"A quart of gasoline will cause an automobile to move three miles. A similar amount used in household cleaning may cause three automobile fire trucks and an automobile to run a similar distance.

"Cooks who do not desire to burn their breakfasts should refrain from starting the fire with kerosene."

A New York judge has ruled that a husband is compelled to give his wife three-fourths of his pay. There is a God in Israel. The wives have been claiming it all.

There Goes the Price of Two Battleships!

[Galveston News.]

BOOKS AND FLAPPERS

BY HARRY CARR.

It is one thing to be put in your place; it is quite another thing to be bounced into your place with a jolt that shakes your teeth. I have just been experiencing the latter sensation.

That is to say, I have been talking about literature with a flapper. And I have found out which generation I belong in.

In fact, there were two flappers. They wanted something to read. I felt immensely flattered when they appealed to me.

I went over to the book shelves with that patient, uplifted smile that we all display on such occasions. I fingered over the backs of books with the air of the cultured connoisseur. You know that kind of "you-can-never-know-what-these-books-have-meant-to-me" air.

I pulled out a copy of "The Tale of Two Cities."

"I suppose you have read this!" I said, smiling brightly, with a gentle deprecating air.

"Who wrote it?" asked the black-eyed flapper.

I told her. She giggled.

"Nothing doing for Dickens; we hate Dickens," explained the blue-eyed one airily.

"He was very famous," I said timidly.

"Then he must have won an automobile race or something," said the blue-eyed flapper with emphasis. "He never could have gotten famous writing all those dull, long-winded books."

I hastily closed the door of that book case and, outwardly confident but with an inwardly fainting heart, I suggested Mark Twain.

I said that I felt sure they would enjoy Mark Twain. My eye ran desperately over the titles. "Here is one that you will like—'A Connecticut Yankee in King Arthur's Court.'"

"I saw that in the movies," objected the black-eyed flapper.

I told her enthusiastically that she couldn't get it in the movies at all. She must go to the real masterpiece.

At this point the blue-eyed flapper cut in peremptorily. "Don't take it, Helen," she said. "I read it. It isn't half as good as the movie."

I faintly mentioned "Life on the Mississippi," but they told me with a giggle that they hadn't lost anything on the Mississippi. With growing horror I asked them if they had read "Tom Sawyer." The blue-eyed one had.

"Well, it was great, wasn't it?" I demanded.

"Aw, it was PRETTY good," she said reluctantly. But added firmly, "I don't want to read any more like it."

I turned away, dizzy, from a shelf of William Dean Howells and Kipling.

"Got anything by O. Henry; he's class," said one of the flappers.

I had to admit I was Henryless. But I hopefully suggested that many people considered Robert Louis Stevenson to be "class."

"What did he write?" they demanded suspiciously.

"Well, 'Treasure Island.'"

"I read that," said the black-eyed flapper, who is gentle and slow-spoken.

"And wasn't it great!"

"Oh, I don't know," she said evasively—without much evasion.

I was through.

"Well, for heaven's sake, what do you like!" I roared, driven into a corner.

"We like Rudolph Valentino in 'The Sheik' and 'Tarzan of the Apes,'" they said with finality.

I retired thereupon with a letter I had just received from a boy in prep school.

He told me he had been reading "Psychology of Dreams," by Freud or somebody, and sent me a copy. Also he sent me a copy of a book of literary effusions by Menchen. I couldn't understand the first one and the second was too darn cynical and sophisticated for me. Also I had to work gradually through his letter with the constant aid of the dictionary. He disposed of F. Scott Fitzgerald as a he-flapper who might be interesting when he grows up; he flicked "Main Street" off into space with a gesture and smiled with pity on most of the fiction of the day.

My gawd, what do you suppose he would think of poor old Dickens and Thackeray and Sir Walter!

It must be wonderful to be a flapper or a prep of this rapid day and generation and look down from the heights upon the benighted remnants of a generation who laughed at "Tom Sawyer" and thrilled over "Oliver Twist!"

P.S.—As a sort of balm to my feelings I picked up "Oliver Twist" after they had gone and read a while. To tell the truth I was bored stiff.

SERMON BY YE PASTOR.

A suggestion: Carry a smile with you, young fellow, as well as a calling card—it is a better introduction. Our enmities are caused by misunderstandings, and they are all melted in the sunshine of the heart. Take the chip off your shoulder and stop your still hunt for insults. Do not take the little "worries that vex and fret" too seriously. Science has recently proven that every thought we entertain does something to our body. Fear spoils digestion, anger benumbs the brain, jealousy disturbs the circulation, insincerity retards the breath, cowardice unsettles the nerves, anxiety robs sleep of its benefits, misunderstanding so upsets the action of the heart that various disorders may ensue. To the contrary, each positive, hopeful, energizing thought makes us live longer and better. Joy lubricates, despair clogs the physical as well as the mental organism. You cannot nurse your troubles and grapple with your problems at the same time. Worry leads to chaos, but mirth scatters mental fog. The worker who enjoys his work does it twice as well.—[Arkansaw Thomas Cat.

A laundry that would not counter-sink shirt buttons ought to do a good business.

TWO MINUTES OF OPTIMISM.

BY HERMAN J. STITCH.

How to Become a Successful Manager.

"Tll tell you," said the manager of the circulation department of one of New York City's largest newspapers, "the fundamental principles of succeeding in this field are the same as in every other line. Of course, a man must know the tricks of the trade; he must know his business and keep studying and thinking up new things all the time; but knowledge and ingenuity alone never did accomplish much by themselves—either in a newspaper office or any other office.

"Loyalty, initiative, capacity for hard work and respect for instructions, constructive rather than imitative, to respect competition with added effort to find your own weakness rather than the other fellow's strength, to be honest with yourself in admitting mistakes and the determination not to repeat them, if possible, constitute in great part a forward creed.

"In the last analysis an ideal circulation manager—or any other real manager—should know how to:

"Meet an emergency.

"Keep out of the other fellow's rut.

"Maintain enthusiasm in spite of setbacks.

"Think for himself—especially in a pinch.

"Hang on like a bulldog to every fair advantage.

"Be fair, sincere, unafraid.

"Know his organization and be loyal to its precepts.

"Keep uppermost the customer's rights—he has no wrongs.

"Practice economy, discourage parsimony.

"Interpret the firm's policy.

"Work in complete sympathy with all other departments.

"And above everything else—OBEY ORDERS.

"When a man gets so in everything he does every day he is passing high a test on these lines. It is only a matter of time before he will become a successful manager."

RIPPLING RHYMES.

THE CORONER.

The coroner is busy, he seldom has a rest; he rides in his tin Lizzie to hold another quest. He wears out teams of horses when Lizzie will not go; to sit on clammy corpses he journeys to and fro. For every passing minute bootleggers sell their booze, and there is venom in it and juice of overshoes, and sudden death and thunder and powdered bones and crime; and he who drinks goes under long, long before his time. Some voters think it funny to beat the Volstead law and so they spend their money for poison rank and raw. The coroner is tolling through bitter winds and strong; his clients will be spoiling if they are kept too long. The winds are gallivanting, it thunders and it rains; the coroner is panting along the country lanes; along the village highway and down the city street; there is no road or byway that does not know his feet. The boys must have their bitters, from jug or demijohn, and, rounding up such critters, the coroner goes on. The boys must have their flagons — the Volstead law be blowed! And then they ride in wagons along the boneyard road. And while the boys drink toddies, the crowner's on his way, and on their tortured bodies he places his O.K.

WALT MASON.

THE SCHOOLMASTER.

Marshal Foch used to teach school in the French War College.

Clemenceau used to teach French in a girls' school at Hartford, Ct.

Woodrow Wilson once tried his hand at teaching.

Robert E. Lee taught school, first at the United States Military Academy and later at Washington College, now Washington and Lee University, at Lexington, Va.

"Stonewall" Jackson taught school for a little while at the Virginia Military Academy before the Civil War.

William Tecumseh Sherman was a "professor" at Baton Rouge, La.

Felipe Angeles, the Bayard of the Mexican revolution, was first "professor," and later superintendent of the Chapultepec Military Academy in Mexico City.

"Schoolmasters," "professors," all.

In fighting the World War "Professor" Foch used the strategy employed by "Professor" Lee and "Professor" Jackson.

Gen. Joffre employed the strategy of "Professor" Lee and "Professor" Jackson to repel the first great German drive against Paris in 1914.

Now this little "schoolmaster" of the French War College is America's guest.

Concerning him and his visit to the United States, Americans have but one thought:

"Sit lux, pax quodcunque bonum tibi, hospes amice," which every schoolmaster, military or civil, knows means:

"May light, peace and every good thing be thine, O friendly guest!"—[Louisville Courier-Journal.

PEOPLE WE ALL HAVE MET.

Phyllis Phullabull, the dame who, after you've taken her to a dance and are walking her home, with about two-bits in your jeans, keeps talking about the swell time she had the night before out riding with the bird who pilots the flivver.

O. Goliath Downs, the dumb-bell who, whenever you start to relate the latest wheeze, takes the words out of your mouth and grabs the plaudits of the gang for himself.

Iver E. Dome, the unconscious sap, who got only a "D" in a certain course. "You see it should have been an 'A,' but the Prof. marks low, and had it in for him, anyway—" etc.

Buster Hart, the shell-shock, whose hobby is pin-planting, and then digging up said pin when he sees a fairer looking "garden" on the horizon.—[Oregon Ag. Orange Owl.

PEN POINTS

If the weather [illegible] will have a [illegible]

There ought to be a [illegible] baby in every [illegible] nest.

The present week is [illegible] has a distinctive [illegible] ment.

Watch your hats [illegible] beginning to [illegible] $100 bills.

"We are sitting in the [illegible] a new era," a [illegible] All right, but don't [illegible]

What has become of [illegible] Rzechowski, the [illegible] boy wonder? Also [illegible]

We don't know [illegible] should be in favor of [illegible] in the waist [illegible]

No wilfered young [illegible] assist a man in [illegible] He might be short [illegible] pocket.

Why shouldn't Charlie essay Hamlet? Did not [illegible] once make a stab at the [illegible] chesty Dane?

Possibly the Federal [illegible] be lighter if we did not [illegible] the Federal government [illegible] things for us.

Considering that [illegible] want to be rich, isn't it [illegible] How to get money is not [illegible] the public schools?

The ladies seem to be [illegible] the limitation of arms [illegible] number think that two [illegible] are none too many.

A friend of ours [illegible] automobile says that it [illegible] as easy to get an [illegible] chine insured as it [illegible]

How would it do to [illegible] the Washington [illegible] to be dry-cleaned [illegible] during the session of [illegible] ley?

The fall crop of [illegible] is being rapidly marketed [illegible] ern California growers [illegible] "shell" game that the [illegible] precists.

A West Side [illegible] discussing the question [illegible] airplane will [illegible] ship. There is much to [illegible] both sides.

What has become of [illegible] bureau of statistics? [illegible] to be on duty to tell [illegible] just when the price of [illegible] is due to fall.

The rumor that the [illegible] ing to Mary Pickford is [illegible] nied. As in California [illegible] ments, "time is the [illegible] either statement.

The average bachelor [illegible] such because they want [illegible] for something to turn [illegible] ample of Wilfred [illegible] never worth following.

It is a bit early, but [illegible] during the arms parley [illegible] about the Little Entente Cordiale, and [illegible] war clouds" rumored.

It has been our [illegible] time that a Kansas [illegible] pel creditors to keep [illegible] would be a success [illegible] speaking, in this [illegible]

Charlie Dawes has [illegible] estimate of the various [illegible] departments many [illegible] lars and he is still [illegible] hopes to get Congress [illegible] trenchments by [illegible]

The placing of [illegible] the valuable mail [illegible] city and elsewhere [illegible] country recalls the [illegible] patch that used to [illegible] papers, under a [illegible] running something [illegible] marines landed and [illegible] mediately restored.

Joe Tumulty, in his [illegible] of the Wilson [illegible] blames Gen. Pershing [illegible] the man who prevented [illegible] from going abroad. [illegible] shing knew of the [illegible] President to Wood and [illegible] mind-reading. We [illegible] has undertaken [illegible] much.

Another murderer [illegible] the gallows protesting [illegible] cence. But the [illegible] him, while all [illegible] of the most [illegible] Will a man lie [illegible] chologists have [illegible] tion, but no [illegible] been successfully [illegible] ably it never will be.

The ambition [illegible] vehicle in this country [illegible] universal. A family [illegible] sweeps the country [illegible] in which no servant [illegible] or dreamed of [illegible] first sheltered the [illegible] in cars, finding the [illegible] upkeep to the [illegible] of their neighbors, [illegible] or ride in a street car [illegible] grin.

THANKSGIVING.

Thanksgiving Day! [illegible]
Thanksgiving is [illegible]
Thanksgiving [illegible]
left.
Thanksgiving [illegible]

Thanksgiving [illegible]
For happy days [illegible]
For harmony [illegible]
Yes, there [illegible]

Thanksgiving Day! [illegible]
For love that [illegible]
mar.
For hope [illegible]
The soul [illegible]
ing.

MARTHA [illegible]

BEGINS CAMPAIGN.

Oscar Brinkop, who recently announced his candidacy for the Republican nomination for State Senator, left yesterday for an extended trip through the State in the interests of his campaign. He will visit nearly every city of any size in California, in most of which organizations have been formed to further his candidacy.

ANDR
Victor Rec
Specializing as we do on
ords, we are able to give
to the one problem of g
As a result we claim to h
for stock in the West.
These Popular
Are Her
Song of India—Fox Trot.
My Man—Fox Trot.
O Sole Mio.
Mother Machree.
Dear Old Pal of Mine.
Reamin' in the Gloamin'.
Solenne in quest ora.
Victrolas
ANDR
TALKING MA
350 SO. B

PEN POINTS

By the Staff

If the worst comes, the "wet" will have a bootleg to stand on.

There ought to be a cage for the baby in every modern kitchen.

The present watch on the Rhine has a distinctive American movement.

Watch your bank roll. They are beginning to counterfeit the $100 bills.

"We are sitting on the brink of a new era," a highbrow writer says. All right, but don't push!

What has become of Ignace Reeschewski, the chess expert boy wonder? Also Pruszynski.

We don't know but that we should be in favor of the open shop in the waist industry.

No well-bred young woman will assist a man in putting his coat on. He might be short in his change pocket.

Why shouldn't Charlie Chaplin essay Hamlet? Did not Edwin Booth once make a stab at the melancholy Dane?

Possibly the Federal taxes would be lighter if we did not build for the Federal government do so many things for us.

Considering that so many people want to be rich, isn't it funny to know how to get money is not taught in the public schools?

The ladies seem to be divided on the limitation of arms question, a number think that two on each ship are too many.

A friend of ours who owns an automobile says that it is almost as easy to get an imaginary machine insured as it is a real one.

How would it do to suggest to the Washington hotel rates not to be dry-cleaned and dehydrated during the session of the arms parley?

The fall crop of English walnuts is being rapidly marketed by Southern California growers. This is a "shell" game that the growers appreciate.

A West Side debating society is discussing the question whether the airplane will succeed the steamship. There is much to be said on both sides.

What has become of the Federal bureau of misinformation? It ought to be on duty to tell the people just when the price of pork is due to fall.

The rumor that the stork is coming to Mary Pickford is denied. As in California legislation, "time is the essence" of either statement.

The average bachelor looks out for something to turn up. The example of Wilkins Micawber is never worth following.

It is a bit early, but we do think during the arms parley, here's hoping about the Little Entente and the Entente Cordiale, with the "Balkan war clouds" runner-up.

It has been our idea for some time that a Klan organized to compel creditors to keep their distance would be a success, financially speaking, in this country.

Charlie Dawes has refused to estimate of the various governmental departments many millions of dollars and he is still on the job. He hopes to get Congress into the trenchments by Christmas.

The placing of marines to guard the valuable mail pouches in the city and elsewhere throughout the country recalls the wall-building patch that used to appear in the papers, under a foreign head, running something like this: "The marines landed and order was immediately restored."

Joe Tumulty, in his recollections of the Wilson administration, blames Gen. Pershing with being the man who prevented Gen. Wood from going abroad. Possibly Pershing knew of the antipathy of President to Wood and did a little mind-reading. We fear Tumulty has undertaken to explain too much.

Another murderer has paid the gallows protesting his innocence. But the evidence against him, while all circumstantial, was of the most positive character. Will a man lie facing death? Psychologists have discussed this question, but no determination has been successfully sanctioned, probably it never will be.

The ambition to drive a motor vehicle in this country is almost universal. A mania for motoring sweeps the country. Households in which no servant is employed or dreamed of since the days they first sheltered the family take pride in cars, finding the means for their upkeep to the lasting mystification of their neighbors, who either walk or ride in a street car, to their disgust.

THANKSGIVING.

Thanksgiving Day! Thanksgiving
Thanksgiving in the heart brings
Thanksgiving for sweet memories
left.
Thanksgiving calls of sorrow.

Thanksgiving Day. Thanksgiving
For happy days together spent,
For harmony and heart content;
Yes, there shall be thanksgiving.

Thanksgiving Day. Thanksgiving
For love that naught can change or
mar,
For hope clear shining as a star,
The soul breathes deep thanksgiving.

MARTHA S. CLEMAN.

FIRE FIREMEN TO BE ASKED.

Protection Demand of Business Men.

Bond Issue Needed, Say Commissioner.

Equipment Used Here, is Report.

Representatives of many Los Angeles improvement associations will present this morning at the meeting of the Board of Fire Commissioners in the City Hall, for the purpose of making a plea for adequate protection throughout the city, according to the statement made yesterday by Fire Commissioner Kaye, who declared that the only solution of the problem of the local fire department lies in a bond issue for $1,200,000.

Mr. Kaye, in company with Fire Chief Scott and Commissioner Richardson, recently made a survey of the department and declared that the present equipment and facilities are inadequate to the needs, saying that Los Angeles should have at least one engine company in the service for every 10,000 inhabitants, but that there is only one company for every 20,000 residents.

The matter has been laid before the City Council, with the Commissioner's recommendations for new equipment, but that body refused the proposition in the form presented, which probably means that the issue has been pending for some time to be voted on Mr. Kaye.

EYES IN VOTERS.

The one hope is in submitting the issues a bond issue for $1,200,000, which would provide for the erecting and replacement of some fire houses and equipment to be purchased. "At present there are only 400 call boxes, one to every square mile, and the public has to depend almost entirely on the telephone system. At least 1000 new boxes should be installed and an auxiliary placed in every school building. Los Angeles has been remiss in having such a low rate, for which the Bureau of Fire Prevention under Chief Scott and the efficiency of the department under Chief Scott, deserve great credit, but the city is unprepared to deal with a conflagration of any considerable magnitude.

"As an instance of the needs of the municipality, the Hollywood district, comprising more than seven miles, with a population of more than 100,000 and assessed valuation of $25,000,000, has only one company, notwithstanding the many new buildings and improvements is that district at the present time amounts to 25 per cent of the construction of the entire city. In San Pedro there is one pump engine to protect the entire district, yet there is a valuation in that section of 45,000,000 with a total of about 40000 people.

NEED 300 MEN.

"In order to adequately man the new equipment and fire houses mentioned, it will be necessary to employ more than 300 new men, requiring an additional pay roll of more than $400,000 to the department, which amount could not properly be included in the bond issue, Mr. Kaye pointed out.

"In the recommendations to the Council a plea was made for an appropriation for the purchase of 5000 feet of 2½ hose to replace worn-out hose in service at present. This action is of vital importance, it was stated, due to the fact that since the motorization of the department and the use of heavier motor-driven equipment the old hose is unable to withstand the pressure required.

Fire Chief Scott said that the various insurance associations are becoming more insistent in their demands to the commission for better protection, but that it is useless to talk of any relief in this matter without the issuance of bonds by the voters of the entire city, a project which will be to the benefit of every section of Los Angeles.

RIVERS CAMPAIGN.

Fred Brunker, who recently announced his candidacy for the Democratic nomination for State Senator, left yesterday for an extended trip through the State in the interests of his campaign. He will visit nearly every city of any importance in California, in most of which districts have been formed to further his candidacy.

CASE CONTINUED ELEVEN TIMES.

Former Choir Boy Accused of Driving While Drunk Wins New Delay.

For the eleventh time the case of H. R. Maurer, former Chicago choir boy, accused of driving an automobile while intoxicated on last Christmas, was continued yesterday in Judge Reeve's court.

The continuance was made until December 10, following statement by John L. Richardson and William H. Anderson, defense attorneys, that an agreement had been reached with the prosecution and that an "adjustment might be reached" before it was called again. Dep. Dist.-Atty. Fricke did not oppose the continuance, the Burch case being on trial.

Maurer was said to have driven his car while intoxicated, causing injuries to Kathleen Beck, a school teacher.

Censors Ahead Temporarily in Picture Battle

The board of censors of Pasadena, who declared "The Affairs of Anatol," a cinema play, is immoral, won a "temporary victory yesterday when Judge Burnell dissolved the temporary injunction granted by another court which prevented the board of censors from interfering with the showing of the play at the Raymond Theater, Pasadena.

During the hearing of the suit for a permanent injunction brought against Chief of Police Kelley and the board of censors, Judge Burnell attended the showing of the play in Pasadena.

The charge was made that the board of censors, in forbidding this play, had abused its discretion. The court found that this was not the case.

While the case was running in the court, the time for exhibiting the play expired at the Raymond.

An answer has been filed and it is stated the question raised by the censors will be threshed out.

CHARITY BALL TONIGHT

Expect to Raise Big Fund for Shriners' Christmas Gifts.

All is in readiness for the fifteenth Shrine charity ball to be held tonight at the Ambassador, and it promises to be one of the most brilliant of the big annual affairs given by the members of Al Malaikah Temple. It is expected to raise a generous fund to be used by the Shriners this year for their annual Christmas charities. It is not too late to secure tickets; Shriners needing extra ones for themselves or friends may get them by calling Motley H. Flint, Los Angeles Trust and Savings Bank.

SURGEONS LOSE FIGHT.

Suicide Leaves Note for Woman He Loved.

Although surgeons fought for hours to save his life, Fred E. Kopplin, 21 years of age, of 219 Bell avenue, who shot himself in the head yesterday, died in the County Hospital. The body is at the Edwards, Gamash & Heath undertaking establishment.

Kopplin shot himself in a cafe on South Los Angeles street, leaving the following note, which was found by the police in his pocket:

"Betty: I have waited long for a letter—in fact, too long. Hope some day you'll love some one like I love you. Fred Kopplin." The note was addressed to Miss Betty Stimpson.

The police were unable to locate the young woman.

To Stop a Cold in One Day

Take Laxative BROMO QUININE tablets. The genuine bears the signature of E. W. Grove. (Before you get BROMO.) 30c.

ANDREWS
Victor Record Service

Specializing as we do on Victrolas and Victor records, we are able to give all of our time and thought to the one problem of giving better Victor service. As a result we claim to have the most complete Victor stock in the West. Make us prove it.

These Popular Victor Records Are Here Now:

Song of India—Fox Trot.....Whiteman's Orchestra
My Man—Fox Trot.....Whiteman's Orchestra
O Sole Mio.....Caruso
Mother Machree.....John McCormack
Dear Old Pal of Mine.....John McCormack
Sunset in the Gloamin'.....Harry Lauder
Silence in quest ora.....Caruso and Scotti

ANDREWS TALKING MACHINE CO. Exclusively
360 SO. BROADWAY

McCall and Pictorial Review Patterns

Coulter Dry Goods Co.
FOUNDED in 1870
Seventh Street at Olive

"The House of Fine Linens"

TO CHARGE CUSTOMERS: All purchases on and after November 16th appear on December statement. This Store Closed All Day Thursday

All Fur-Trimmed Coats and Suits Reduced 1/3

SUCH modish materials as Marvella, Orlando, Duvetyne, Bolivia and Panvelaine are developed into handsome garments—coats trimmed in squirrel, fox, wolf, opossum, mole, caracul, beaver—in a multitude of styles; suits of Duvet de Laine, Moussyne, Mochatex, Velour, etc., trimmed with mole, krimmer, wolf, beaver, squirrel, in every seasonable style and shade.

24 Suits (Values to $100)..... $37.50

A GREAT opportunity for the twenty-four women who are wise enough to be here early for these. Tricotine, serge, velour and a number of other fine materials are shown in tailored and fancy models in a wide assortment of styles and colors.

(Third Floor)

Smart Autumn Gloves

CAPE gloves, with strap at wrist, in black, brown and sand; ideal for street and sports wear, pair, $4.35

Wool Hosiery

Some with colored clocks, dropstitch and plain silk-and-wool; also fancy heather mixtures, for sports and hiking trips....$1.25 to $4

Fabric Duplex Gloves

In similar style, in white with a yellow-lined cuff, at....$2.25

(Main Floor)

Warm Furs Underpriced During November

FURS of character, of high quality, on sale just when their need is most apparent, many at

Reductions of 1-4 to 1-3

Hudson Seal Coats—some models with collars and cuffs of squirrel, beaver and skunk, $265, $350, $395.

Squirrel Coats—Excellent garments, $2.95, $3.95.

Near Seal Coats — with collars and cuffs of skunk, squirrel or beaver.....$195 to $225

Handsome Wraps in Kolinsky, mole and squirrel

Attractively Priced

Capes and Capestoles of skunk, Kolinsky, Japanese mink, mink, squirrel, Hudson seal, $110 to $285

Chokers—in squirrel, fitch, mink, Kolinsky, baum marten, Japanese marten, stone marten, $10.50 to $45

Russian Sable and Hudson Bay Sable Chokers from $85, $150 to $295.

Foxes—in taupe, brown, black; at.....$22, $35, $45 to $75

In platinum, genuine blue and genuine silver $60, $98.50, $135 to $195

(Third Floor)

Dinner, Party and Evening Gowns Reduced 1/3

ELEGANT affairs of lace, taffeta, chiffon and satin, frocks suitable for all formal occasions, are these garments now so radically reduced, just when the height of holiday festivities is about to arrive.

Dance and Party Frocks (Values to $110)... $37.50

CERTAIN dance or party frocks of taffeta or Gros de Londres, in daintily bewitching styles in diversity, have been segregated into one group to be sold at this very little price on Wednesday.

(Third Floor)

Very Pretty Silk Lingerie $5.95

SO MANY pretty models that all cannot possibly be described, but

The Chemise

Are beautiful in style and wonderful in quality.

Tailored models of Radium silks with bodice straps of radium.

Satin models equally simple in design, with hemstitching and shirring for their only trimming.

Of crepe de chine is a model in white, with bodice top; filet medallion inserted in front and tuckings and narrow Valenciennes lace make a most attractive yoke.

In the Gowns

Are white crepes de chine with square cut necks and just a suggestion of a sleeve; Lady Fair ribbon, prettiest Valenciennes laces and shirrings are combined to make a pretty whole.

A gown in flesh color has bodice top; the yoke and wide shoulder band answer for a sleeve; of lace back and front, with little medallions inserted; the neck is square.

Many others are equally as pretty, and your choice of any gown or chemise at....$5.95

(Third Floor)

Interesting Items From Regular Stocks; Some are Reduced for "Baby Day" Only

This Section, always an interesting one for women who require baby things, is doubly so on Wednesdays, when Coulter's devote particular attention to these articles:

Red Star Diapers; 22x22, 20x20; special, dozen....$1.59
White Flannelette Kimonos, each.....89c
Children's Flannelette Stripe Gowns, special.....85c
Rite Novelties and Rattles at.....Half
(Certain models only) of Soft Sole Shoes, special.....79c
Arnold Knit Diapers, 22 inch, dozen.....$4.50
White Flannelette Sacques, special.....69c
Children's Crepe Gowns, special.....89c
Children's long sleeve Cambric Gowns, special...$1 & $1.25

Hand-made Dresses, very dainty.....$1.75 to $5.00
Lovely Baby Caps, of silk, interlined.....$3.50 to $5.95
Soft Sole Shoes and Slippers of fine kid.....$1.25 and $1.50
Hand-made Moccasins..$1.25
Silk Carriage Coats, pink or blue.....$8.25 to $13.50
Hand-made Gertrudes, priced at.....$2.00 to $3.50
Baby Coats — cashmere or crepella; silk lined and interlined; hand-embroidered collars, $14.75 to $17.50
Silk Hose with lisle tops.....$1.25
Robes to match, $8.25 to $13.50.

(Third Floor)

Philippine Envelope Chemise

ARE really lovely in character. Designs and fabrics not expected, and not often found in garments at this price, are available. $2.59

And not one or two styles to select from, but twenty-five!

With Christmas so near, would not such articles be thoughtful gifts?

(Third Floor)

Babies' Day in Jewelry

Bib Holders — sterling enamel and gold plate; Peter Rabbit and Kewpie styles.....$1.00 to $3.00
Stork Sets—one large and two small safety pins in gold finish, set.....85c
Three-Piece Sets—fork and knife and spoon, in Community silver; any pattern.....$3.00 and $4.00
Rattles—sterling Kewpie and kitty.....$1.75 and $3.25
Baby Pins—in sets..50c to $4.50
Necklaces—with little pendants, at.....75c to $3.00
Napkin Rings — decorated with nursery rhymes...$1.25 to $3.00
Sterling Spoon and Fork Sets.....$2.75 to $5.00
Baby Cups — in Sheffield silver.....$1.75 to $3.75
In sterling silver....$6.00 to $8.00
Cereal Sets—in sterling; spoon and handled bowl.....$10.00
Bracelets at.....75c to $4.00

(Main Floor)

A Reversible Jersey Petticoat, $7.95

SOMETHING new in the petticoat world—a double petticoat of jersey that can be worn either side out.

Navy and bisque; brown and bisque; navy and henna; navy and American Beauty.

Pussy Willow Petticoats — of heavy silk, deeply scalloped at lower edge; trimmed with bias folds. In navy, emerald, American Beauty and black.

(Third Floor)

Speedway Specials

All **Automobile Restaurants**, fitted for four to seven people, regularly $22.50 to $55, now reduced.....One-Fourth
Carrying Cases—pints and quarts, also reduced.....One-Fourth
Thermos Bottles — and food jars in American, Universal, and the Stanley Unbreakable, pints and quarts.....$2.75 to $11

Automobile Robes—you will probably need one or more extra ones for the Races, for motoring trips, or for Christmas gifts. Coulter's have excellent assortments from.....$5 to $35

A Special Number—is all-wool, 60x80, in assorted plaids; reduced for Wednesday from $12.50 to.....$9.75

(Main Floor) (Second Floor)

BEAUTY IS HARMONY

There can be no harmony, and therefore no beauty, in a home in which the wife and mother is cross and irritable and dull-spirited. Often as not, disease is at the bottom of such a condition.

Let the woman who is always tired and who suffers from low spirits and mysterious aches and pains, only try Lydia E. Pinkham's Vegetable Compound. She will then see that the beauty and harmony will be restored to her home with the return of her health and good spirits.—[Advertisement.

Colds Become Serious

HILL'S CASCARA QUININE BROMIDE

Cures Within 24 Hours

SAFEGUARD against La Grippe and its dangerous effects.

When weather is variable, when you have exposed yourself, become chilled through or walked in damp shoes—don't delay. Get C. B. Q. quickly. Fortify against the consequences of a current Cold.

Depend on Hill's—Standard remedy for two generations. Tablet form. Quickest to act.

Demand red box bearing Mr. Hill's portrait and signature.

At All Druggists—30 Cents

W. H. HILL CO., DETROIT

DANDERINE

Stops Hair Coming Out; Thickens, Beautifies.

35 cents buys a bottle of "Danderine" at any drug store. After one application you cannot find a particle of dandruff or a falling hair. Besides, every hair shows new life, vigor, brightness, more color and abundance.—[Advertisement.

COLDS

"Pape's Cold Compound" Is Quickest Relief Known

Don't stay stuffed-up! Quit blowing and snuffling! A dose of "Pape's Cold Compound" taken every two hours until three doses are taken usually breaks any cold right up.

The very first dose opens clogged nostrils and the air passages of the head; stops nose running; relieves the headache, dullness, feverishness.

"Pape's Cold Compound" costs only a few cents at drug stores. It acts without assistance, tastes nice, contains no quinine—Insist upon Pape's!—[Advertisement.

For Thick Heavy Hair Use Cuticura

TREATMENT: Touch spots of dandruff and itching with Cuticura Ointment on the end of the finger. Next morning shampoo with Cuticura Soap and hot water. Rinse with tepid water. When you have made your scalp skin clean, sweet and healthy then will your hair become soft and thick.

Sample Each Free by Mail. Address: "Cuticura Laboratories, Dept. 16M, Malden, Mass." Soap 25c. Ointment 25 and 50c. Talcum 25c. Cuticura Soap shaves without mug.

RESINOL

Soothing and Healing Clears Away Blotches

New Stomachs for Old Eat What You Like and Be Happy

J. E. CHAMBERLAIN, New Zealand Herbalist, 823 West Eighth St. Hours: 9 to 5; Saturday, 9 to 6. Twenty-one years in Los Angeles.

SELECT WOMEN TO TRY BURCH.

Lawyers Expect to Complete Jury Before Tonight.

Defendant Will be Kept Off Stand, Says Attorney.

Mrs. Obenchain Ordered to Appear Daily.

(Continued from First Page.)

defense. Mr. Woolwine examined them for the prosecution. Assisting Mr. Woolwine were Dep. Dist.-Attys. Keyes and Fricke. Richard Kittrelle aided Messrs. Schenck and Sullivan. Burch, acting unconcerned throughout the afternoon's proceedings, occupied a chair at the end of the counsel table farthest removed from the jury box. He occasionally watched the man or woman being questioned.

From the questions asked by the defense the following indication was given as to the line of action that will be taken in an effort to acquit Burch of the murder charge:

First, that Burch did not commit the murder, and second, if he did, he was mentally unbalanced to such an extent that he did not realize the act was a crime and that he would be punished for it. That several alienists and expert witnesses will be introduced to show that Burch is crazy. That a vigorous attack will be made upon the testimony of Chandler Sprague, a newspaper reporter who declared he obtained a confession from Burch. And most important, it was indicated that Burch may not be called to the stand in his own defense.

DEFENSE QUESTIONS.

Defense questions included whether the panel members knew anyone connected with the case; whether they had read and discussed the case; whether they had formed any opinion; whether they had a prejudice against the interposing of an insanity plea; whether they understood that the defendant is presumed to be innocent until proven guilty and that the burden of such proof falls upon the prosecution, which must establish it beyond all reasonable doubt to obtain a verdict of guilty; whether they had any prejudice against expert witnesses such as the alienists, who are expected to testify and whether there was any reason that they could not render a fair and impartial verdict if they tried the case.

Mr. Woolwine varied his questions to the prospective jurors, asking them no particular questions indicating the State's plans except that a death penalty would be sought. Among the questions regarding their acquaintance with any of the principals in the case was one, "Do you know Bishop Quayle?" The defense has obtained a deposition from Bishop Quayle to the effect that the bishop more than a year ago told Burch the latter was crazy. Burch married and later was divorced by the daughter of Bishop Quayle. Mr. Woolwine also made it clear to the panel members that the burden of proving the defendant insane by a preponderance of evidence falls upon the defense.

ACTUAL TRIAL BEGUN.

The actual trial of Burch began after half an hour had been consumed by attorneys for Burch, Mrs. Obenchain and for the prosecution matching their wits in the attempt of LeCompte Davis, new counsel for Mrs. Obenchain, to obtain her trial before that of Burch. When Judge Reeve called the Burch case, Mr. Davis was included as her counsel on request of Ralph Obenchain, one of the woman's attorneys, and formerly her husband. Burch was sitting with his father, Rev. William A. Burch, and Mrs. Obenchain was sitting at the side of her former husband within a few feet of the man with whom she is accused of having conspired to murder Mr. Kennedy.

Mr. Davis urged that Mrs. Obenchain be placed on trial because she had repeatedly asked for an immediate trial, because she had been jointly indicted with Burch and because the District Attorney had declared in affidavits that the self-same evidence, exhibits and witnesses would be introduced in her trial as in that of Burch. Burch. Mr. Davis contended, was not eager for trial at this time, whereas, Mrs. Obenchain was anxious to be tried. No good cause had been shown, he further stated, as to why the trial of one of the defendants should be before that of the other.

PANEL HEARS ARGUMENT.

In this viewpoint he was supported by Mr. Schenck, representing Burch, who stated that the defense in the Burch case would reluctantly respond "ready," but that additional time would be readily acceptable. The sixty-five men and women on the jury panel listened attentively to the arguments of the counsel. At this point Mr. Woolwine entered the courtroom and took his seat next to that of Dep. Dist.-Atty. Fricke.

Mr. Woolwine said that the reason the State wishes to try Burch first was because the statute gives the District Attorney the right to elect which of the defendants he wishes to try first, and that he had elected Burch.

Judge Reeve outlined the arguments that had been presented, and what the records of the case showed, and then declared that Burch would be tried first, and that the case of Mrs. Obenchain would be continued from day to day to follow the Burch case. It was ordered that she appear each morning during the pendency of the Burch case.

JURY IS DRAWN.

Clerk Ross was then instructed to draw the jury. He picked, one by one, twelve slips of paper bearing the names of the jury panel, in the following order: Mrs. W. O. Bailey, Mrs. Blanche F. Austin, Mrs. Sarah E. Daniel, Mrs. Marie E. Bowman, George R. Baker, Mrs. Martha J. Clark, Miss Charlena Welch, Mrs. F. H. Terry, Mrs. Henry T. Wright, Mrs. Frank E. Norton, Miss Nellie Rush and Mrs. Virginia Hickok.

Thus the trial of Burch started with a prospective jury of eleven women and one man in the jury box. Mr. Woolwine, addressing the tentative jury as a whole, asked whether any member had such conscientious scruples against the death penalty as would preclude the returning of a verdict of guilty in the case.

OPPOSE DEATH PENALTY.

Mrs. Terry and Mrs. Wright held up their hands, indicating that they could not vote for the death penalty. Their places were filled by Mrs. C. H. Sweet and Mrs. Nellie D. Graham. Mrs. Sweet was then excused when she stated that she, too, had conscientious scruples against the death penalty. M. W. Neal was then chosen to take her place in the jury box, and he was excused on the same ground. R. P. Queen was next called and the questioning of the jury was begun by Mr. Schenck.

In rapid succession, in less than an hour and a half, Mrs. Bailey, Mrs. Austin and Mrs. Daniel were questioned by Mr. Schenck and Mr. Woolwine, and were passed for cause. This means that they will be on the final jury unless they are excused by either the prosecution or the defense on peremptory challenge when no cause is needed.

Le Compte Davis, who was in conference with Mr. Obenchain up to a late hour last night, said he had not made up his mind what stand Mrs. Obenchain's defense will take this morning, when the matter is called in the District Court of Appeal. The prosecution believes that the Sheriff will produce Mrs. Obenchain, together with a commitment, showing she is held in custody as the result of a grand jury indictment.

GRAZED BY DEATH.

Surgeons Save Man Overcome by Fumigating Fumes.

Overcome by fumigating gas used in a rooming-house at 560 North Hill street yesterday, James Maley, 37 years of age, almost met his death, according to police surgeons in the Receiving Hospital, who worked over the unconscious man for more than three hours. Late yesterday afternoon the surgeons declared that Mr. Maley will recover.

From what could be learned by the police, Mr. Maley was overcome when he entered a room in the hotel that had just been fumigated. He was discovered unconscious on the floor some time later by other roomers and the police were notified. At the Receiving Hospital, Police Surgeon Dodge, who treated him, stated that if Mr. Maley had remained in the room a short time longer, he would have died.

TELLS OF CURES OF WHITE PLAGUE.

An account of the thymic acid treatment for tuberculosis was given last night by its discoverer Dr. Robert T. Williams, 315 South Broadway, before the tuberculosis section of the Los Angeles County Medical Society at the Barlow Library. More than 200 cases of tuberculosis have been treated by Dr. Williams within the past three years by means of intramuscular injections of isopropyl-metacresol (thymic acid.) He believes his discovery will revolutionize the treatment of pulmonary tuberculosis. Other speakers were Dr. Ralph Byrnes, on "Tuberculosis Adenitis;" Dr. Moses Scholtz, "Skin Tuberculosis versus Systemic;" Dr. Charles Burnside, "Some Aspects of Immunity in Tuberculosis."

MAKE PLEA FOR RED CROSS AID.

(Continued from First Page.)

chants' and Manufacturers' Association, and various club organizations in offers to facilitate the roll call as far as the membership of those organizations are able. Today a communication disclosing the status of the Red Cross roll call and emphasizing the meaning to Los Angeles of the failure of the campaign, will go out to the several thousand members of these bodies.

PLEA TO PUBLIC.

The substance of this communication, which Chairman Ryan asked should be received by the public in good faith, follows:

"Here is the absolute truth! Unless the Red Cross enrollment can be made a success, we, as business men of the city, are face to face with an actual and positive condition. All winter long we will be constantly solicited for help and aid for destitute ex-service men and their families.

"Arouse ourselves in Los Angeles! There is a very apparent apathy in response to the present Red Cross enrollment. Let's get this work through properly and forcefully—today—to a big success! Without the active co-operation now of the business interests of Los Angeles, this sale of membership buttons will be a failure and its immediate result will be—must be—a cessation of the constructive efforts of the local chapter of the American Red Cross. Give the Red Cross your aid immediately and by doing so lift the all-winter burden from our shoulders.

"The big work of the local chapter has been, and now is the care and relief of destitute conditions. With the roll call an accomplished fact, this work will go on. With the roll call a failure, it is difficult to place great enough emphasis on the deplorable burden we will all have to face, particularly throughout the winter months.

"Why not do this today? If you can't send in a subscription for all of your employees, do your maximum best now."

AT LOW COST.

One of the important facts about handling this relief work which the local Red Cross chapter is anxious to impress on the public mind is that it has been conducted since the signing of the armistice at a cost of 7.4 per cent. This, it is explained, is because all the executive officers of the Red Cross are volunteer workers, who are giving a part of their time because of their sincere belief in the high merit of the service done by the organization whenever called upon to meet public or private distress.

It is also explained that while 50 per cent of the fund raised through memberships in the Red Cross goes to the national organization to support national and international relief work among the distressed all over the world, every cent of the money donated to the Los Angeles chapter is spent in this field to relieve local distress.

Persons who have not obtained the 1922 membership button, may do so at either the main Red Cross headquarters, 205 South Broadway, or at the Woman's Division, 921 West Seventh street. Here also donations of money and clothing are received and used as required among the 16,000 or more ex-service men who require constant relief because of actual illness, destitution or temporary financial stress. In addition to this character of relief, the local chapter is doing a valuable service in maintaining an employment bureau and a nursing corps of 500 trained young women who are subject to emergency call.

Because of the keen desire throughout the ranks of the Red Cross workers to make this roll call a success, the entire organization is pledged to handle every possible detail of the campaign through volunteer service and thus cut the expense to a minimum. There will be no cessation of the roll call work on Thanksgiving Day because of the desire of the Red Cross forces to pile up the largest possible number of enrollments.

THOSE BATHING BEAUTS.

"When they elect ladies to the Senate, how do you suppose they will dress?"

Movie Producer (absent mindedly:) Doesn't make any difference. Ladies don't have to wear much in a Bennett. — [American Legion Weekly.

Elva Has a Tip For the Arms Conference!

Can You Think of an Idea as Funny or Funnier Than This? If So, Send It in and Win a Cash Prize.

Starting every Friday and ending every Thursday, The Times conducts a Wad comic-strip contest. The best idea gets $10, the next $5 and all others available $2 each. Ideas must be original, [illegible] and funny. Each picture must be described in words or a rough sketch. Title and dialogue must be supplied. All stripe must deal with some member of the Wad family—Cleere Wad, the [illegible] Wad, the nickel nurser; Mrs. Spenda Wad, club and society woman; Watt A. Wad, sporty, speeding son; Elva Wad, pretty and frivolous daughter; Gunn Wad, 12-year-old terror, and Cleere Wad's baby. Write on one side of paper only. Address all communications to Mr. Wad, care The Times. Anyone may compete and submit as many ideas as desired. No manuscripts or drawings will be [illegible]

THE GUMPS—ANDY AT THE BAT

KERNEL COOTIE—GUS WAS GLAD TO ADMIT HIS ERROR

How to Start the Day Wrong - - - - - - - - - - - - - By BR

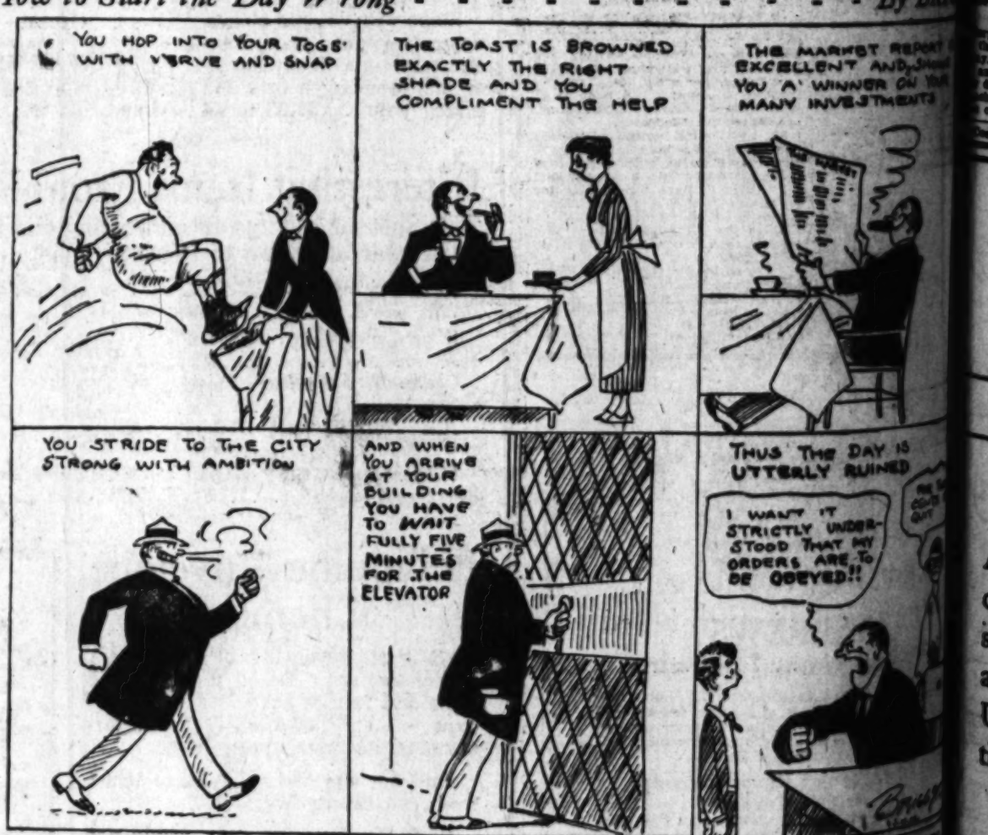

OFFICER RECOVERS FROM GUN WOUND

[illegible] Marshal C. E. Cretsinger, near here, who was [illegible] seriously wounded while trying to arrest a man [illegible] J. D. Bryce, said to be from Texas on a charge of [illegible] at a hospital here this morning. Marshal Cretsinger was this morning removed from the hospital to his home.

The Times
LOS ANGELES
WEDNESDAY MORNING, NOVEMBER 23, 1921.

SPORTS MOTORING FILMLAND DRAMA

DRIVERS UNCORK FIERCE SPEED IN RACING TRIALS AT BEVERLY BOWL.

GASOLINE BURNERS IN TRIM FOR TITLE RACE.

Speedway Champion of America to Be Picked from Pilots Who Circle Beverly Hills Bowl Tomorrow.

BY WARDE FOWLER.

The grand and glorious spectacle of a whole herd of motor-mad merchants joyfully kicking the foot throttles of their cars through the floor boards is about to be uncorked. The Starter Fred Wagner wig-wags the high-sign tomorrow afternoon, more than a dozen extra-heavy No. 12 shoes are going to descend on an equal number of sensitive gasoline consumers and the greatest speed battle ever staged at Beverly Hills will be on.

For 250 miles the fastest racers in the country will sizzle around the big board dishpan and at the end of the battle the winners will split $25,000, large clusters of fame and glory not to speak of a thousand or so points in the national championship standings.

Everything is ready for the Thanksgiving Day classic. The speed kings of America are on the job with their cars geared up to their highest notch. The Beverly course has been groomed to the minute inch of its life in anticipation of a record-breaking day. Two large crews of workmen were on the job yesterday putting the final touches to the course. One gang was hard at work removing the splinters from the inside of a quarter track, while another outfit spent the day painting the grand stand. The system for sprinkling the extra reserved seats was never needed, but it is believed that Manager Young is hoping in this way that the 15 cent sprout a new dollar, thereby increasing the cash receipts of the stands 100 per cent.

THERE OF THEM.

The most sensational announcement of the day from a speed standpoint concerning the selection of a driver for Benny Hill's car. Ralph Lee, who was taken ill yesterday to the hospital for practice and his physician has forbidden him taking part in the contest. Earl Cooper was mentioned as a possible driver of the speedy Frontenac, but it developed that Eddie Pullen, the mechanic and the famous Earl Cooper driver, is entered for the mount. Pullen was sent to Louis Chevrolet, the owner of the car, and one of these three drivers will certainly be selected. Eddie Pullen needs no introduction to Los Angeles race fans. He is one of the most consistent point-getters in these parts and when he gets into the battle, there'll be a lot of the bugs backing him to win. Rasle is one of the veterans in the business and don't take 'em any wiser when it comes to handling a gasoline cart. Cooper burst back into limelight at Fresno recently and must always be figured as a contender in any event he enters a race.

FOREIGN THRILLS.

Lee Bible and De Palma furnished thrills to the rail-birds yesterday. The pair turned laps in 60.3 seconds, respectively. Taken from several circuits abroad either and as far as the experts figure out, they're on

(Continued on Second Page.)

CHAMPION WINS FROM FRIEDMAN.

Leonard Outpoints Rival in an Eight-Round No-Decision Bout.

[BY A. P. NIGHT WIRE.]

PHILADELPHIA, Nov. 22.—Benny Leonard, lightweight boxing champion of the world, outpointed Sailor Friedman of Chicago in an eight-round no-decision bout tonight. Both men entered the ring over the lightweight limit and the championship was not at stake.

The Chicagoan was game and took the offensive in many rounds. Leonard, the better boxer, withstood his assaults and found that he must pile up enough points to win a popular victory. Friedman staggered the champion several times with hard punches to the head, but Leonard smiled and gave three or more blows in return.

The champion did most of his fighting in the seventh and eighth rounds, and at one time appeared to have his opponent in a weakened condition. In the eighth round they met in the center of the ring and there carried on a slugfest in which Leonard delivered the stronger punches.

Nathan Lewis, Friedman's manager, said that Friedman felt, by his showing tonight, that he deserved to be given a chance at the title at the lightweight limit in a fifteen-round decision bout.

In a bout preliminary to the Benny Leonard-Sailor Friedman contest George Eagle of California outboxed Eddie Wagond of Philadelphia in eight rounds.

Friedman entered the ring at 10:30 and Leonard followed five minutes later. Their weights were announced at ringside as Friedman, 140 pounds and the champion, 138¾ pounds.

Hoppe Outclassed by Schaefer.

WANDERING PENNS ARE THE "NITTANY NOMADS"

Quaker State Eleven Seldom Plays at Home; to Cover 6000 Miles on Its Trip to the West.

BY ROBERT W. (TINY) MAXWELL.
[EXCLUSIVE DISPATCH.]

PHILADELPHIA, Nov. 22.—Penn State's football team has earned a new nickname this year. Because of the exceedingly tough schedule, which called for games almost every place except Penn State, the eleven has used up several dozen mileage books and should be known as the Nittany Nomads. They always are going some place to play a football game.

State is located in Center county, Pennsylvania, and can be located by means of a large map, a compass and an experienced guide. It is a very hard place to get to, is State College, and for that reason most of the big games are played away from home. Heretofore the principal contests were with Penn in Philadelphia and Pitt in Pittsburg. This year, when the Red and Blue decided that Bezdek's team was too strong for competition, other plans were made. Harvard was played in Cambridge and Georgia Tech in New York one week later. Then Navy was beaten, and on Thanksgiving Day Pitt will be entertained on Forbes Field.

TRAVEL AROUND.

Quite a traveling schedule for the college boys. However, it gives them a chance to study our transportation problems and excess fares from close observation, and also check up the railroad companies on their timetables to see that no towns are held out.

State started to play the grand old game of football way back in 1887, which is slang for thirty-four years ago. That year an elaborate and healthy, to say nothing of a strenuous, schedule of two games was arranged, both of them being with Bucknell. In those days a fifty-mile trip in carriages drawn by uncertain and short-winded horses was quite a jaunt. A couple of days had to be devoted to the trip.

Now take a look at the globe-trotters. Long journeys mean nothing. After finishing with Pittsburg on November 24, the team leaves immediately for Seattle, Wash., to play the University of Washington on December 3. The Nittany Nomads will cover 6000 miles on this trip, which will give them a total of 8500 miles for the season. Try that on your victrola some time. No team will even come close to the record, except possibly Center if the Southerners play in California on Christmas Day.

NOT FROM CHOICE.

Penn State is doing a lot of touring, but not from choice. It is impossible to get good teams on the home grounds, so it is necessary to go elsewhere.

The Nittany Nomads did not gain recognition on the gridiron until 1909, when Bill Hollenback first took charge of the football team. Hollenback was not at Penn State in 1910 and the team suffered accordingly, but with his return in 1911 success once more crowned the efforts of the Nittany Lions. The 1911 and 1912 teams will long be remembered in the annals of football at Penn State, for both teams were undefeated after playing through the hardest kind of opposition. Hollenback

(Continued on Third Page.)

Hornsby Leads Hitters in the Coast League.

[BY A. P. NIGHT WIRE.]

SAN FRANCISCO, Nov. 22.—Rogers Hornsby of the Los Angeles club this week leads the hitters of the California Winter League with a percentage of .393.

Following Hornsby are the following five:

Harry Heilman, Missions, .385; Ty Cobb, San Francisco, .379; Carl Sawyer, Vernon, .373; Jack Knight, Vernon, .350, and George Sisler, Vernon, .350.

The Vernon club starts this week in the lead, the Missions are second, Los Angeles, third, and San Francisco, fourth.

WINTER LEAGUE.

	Won.	Lost.	P.c.
Vernon	25	18	.581
Missions	23	21	.523
Los Angeles	22	20	.489
San Francisco	18	25	.419

YESTERDAY'S RESULTS.

Los Angeles, 9; Missions, 2.
Vernon at San Francisco, rain.

TODAY'S GAMES.

Missions at Los Angeles.
Vernon at San Francisco.

SHERMAN INDIAN NINE RETURNS FROM ORIENT

[EXCLUSIVE DISPATCH.]

SAN FRANCISCO, Nov. 22.—After a three months' tour of Japan, during which they played eight games, winning four and losing four, ten members of the Sherman Indian College baseball team arrived here today from Yokohama on board the liner Persia Maru.

NOTRE DAME TO TACKLE CENTRE.

[BY A. P. NIGHT WIRE.]

NEW YORK, Nov. 22.—A post-season football game to be held here December 3 or 10 with Centre College and Notre Dame elevens as opponents is planned by the New York Knights of Columbus. Invitations have been sent to the athletic associations of both institutions.

Champion Loses First Match of Tourney.

Until Willie Hoppe bumped into Jack Schaefer at Chicago last night he had sustained no defeats. The set-back will necessitate a play-off, Schaefer and Hoppe tying in the standings with five victories and one defeat apiece. Above we have the champ making a difficult shot with his fingers and in the lower photo demonstrating the masse shot.

SCHAEFER TRIMS HOPPE.

Champion Loses First Cue Match Since 1912; Defeat a Surprise; Play Off Tie Tonight.

[BY A. P. NIGHT WIRE.]

CHICAGO, Nov. 22.—Willie Hoppe, world's 18.2 balk-line billiard champion, lost his first championship match since 1912, when he was defeated tonight by Jake Schaefer of Chicago, 400 to 26, in the international tournament. The victory gave Schaefer a tie with Hoppe for first place and the title will be decided in an extra contest to be played tomorrow night.

Schaefer played a spectacular game, during which he was at all times the master. He scored his 400 points in six innings, making runs of 193 and 189. Hoppe's playing also was spectacular, despite his low score, but Schaefer left him such difficult chances that he could not get the balls together for a string of points, although making several great shots.

The defeat not only was Hoppe's first in nine years, but also the worst beating he has received. Since he became internationally famous as a billiard player he has lost but three tournament contests. In 1908, Jake Schaefer, the father of the youngster who won tonight, defeated Hoppe, 500 to 423.

Both players agreed that tomorrow's match should be 500 points instead of 400.

During his career, Hoppe has defeated every player of importance in the world and was looked upon as unbeatable. He is 34 years old and Schaefer is 26.

Score:

Hoppe: 15, 0, 0, 7, 0, 4—26. Average 4 1-3. High run 15.

Schaefer: 193, 19, 0, 0, 30, 159—400. Average 66 5-6. High run 193.

Roger Conti, French champion, lost an opportunity to win third place when he was defeated today by Oro Morningstar. Conti and Welker Cochran tied for third and fourth places. The final standings with the exception of first place, which will be decided in the play-off between Hoppe and Schaefer tomorrow night, follow:

	Won.	Lost.
Hoppe	5	1
Schaefer	5	1
Cochran	3	3
Conti	3	3
Hovenaden	2	4
Morningstar	2	4
Sutton	1	5

Aggie Football Team to View Auto Races.

The Oregon Aggie football team, which will arrive here tomorrow morning to play U.S.C. at Tournament Park, Pasadena, on Saturday, will be guests of U.S.C. at the speedway races at Beverly Hills tomorrow. Manager Bruce of U.S.C. made the arrangements yesterday.

The Aggies will practice at Tournament Park tomorrow morning, eat Thanksgiving dinner at the Hotel Maryland and then roll out to the races.

Prout Succeeds Weaver as Head of A.A.U. Body

[BY A. P. NIGHT WIRE.]

CHICAGO, Nov. 22. — W. C. Prout of the Boston Athletic Association today was elected president of the A.A.U., succeeding R. S. Weaver of Los Angeles. Mr. Prout has been in athletics for a score of years.

The next convention will be held in New York.

TYRUS COBB-SISLER GAME IS POSTPONED.

[BY A. P. NIGHT WIRE.]

SAN FRANCISCO, Nov. 22.—Vernon-San Francisco game postponed today on account of rain. Two games Thanksgiving, morning game at Oakland.

BEZDEK'S TEAM GETS THE NOD.

But Coach Says Penn State Can't Play New Years.

Washington Game is All It Can Stand on Coast.

Pasadena Still Unable to Announce Selection.

[BY A. P. NIGHT WIRE.]

STATE COLLEGE (Pa.) Nov. Nov. 22.—Hugh Bezdek, Pennsylvania State College football coach, tonight received an invitation from San Francisco sportsmen to consider a football contest between Penn State and the University of California at the Pasadena Tournament of Roses on New Year's Day. Bezdek said it would be practically out of the question for Penn State to consider the invitation.

The undefeated Penn State team plays Pittsburg on Thursday and leaves that night for Seattle, where it will play the University of Washington December 3. Arrangements for this game were completed six weeks ago. It would be asking too much of the scholastic needs of the players, Bezdek said, to have them make two trips to the Coast within a month, or stay there for a second game.

State athletic authorities will make a formal answer tomorrow.

PASADENA, Nov. 22.—W. F. Crellier, chairman of the athletic committee of the Tournament of Roses Association, said tonight that no invitations had been sent out by the tournament association to any teams to participate in the New Year's football game here. He said that no one in San Francisco had been authorized to invite the Pennsylvania State College to consider a football contest here.

Selection of the teams to be invited as representatives of the East and West to meet here New Year's Day has not been made, but probably will be made within a few days, Crellier said.

BERKELEY (Cal.) Nov. 22.—Hope for a New Year's Day football game between Yale and California has practically been abandoned at the University of California here, it was said today at the graduate manager's office, following receipt of a telegram from Yale authorities.

California wanted to play Yale New Year's Day at the new Stanford Stadium or in Pasadena, Cal., under the auspices of the Tournament of Roses Committee.

TO KEEP UP GOLF.

[BY A. P. NIGHT WIRE.]

NEW YORK, Nov. 22.—Miss Alexa Stirling of Atlanta, Ga., for five years holder of the United States women's golf title, yesterday became a bond saleswoman in Wall street.

"No, I don't intend to give up golf," she said, "but I probably will not have so much time to give to the game as I did before."

SAN PEDRO IS CRUSHED.

Santa Monica High School Eleven Has No Trouble Winning the Bay League Title.

Santa Monica whistled through the San Pedro football team at Bovard Field yesterday afternoon, winning 34 to 7, and capturing the Bay League prep title with great nonchalance. On Thanksgiving Day the winners tangle with Santa Ana, winners of the Orange League championship, in the first semifinal play-off of the season.

Santa Monica, aided greatly by the fumbling proclivities of the San Pedro athletes, strung its scores quite neatly. A touchdown was made in each quarter, and two for good measure in the third period.

San Pedro couldn't get within sniffing distance of the Santa Monica goal line until the fourth quarter. After a series of short forward passes Rawson shot the ball to Police, who speared it on the last chalk mark and shoved over. Rawson completed the San Pedro scoring by booting the goal.

Young Mister Hamlin was the big noise for Santa Monica. He blocked a flock of the San Pedro punts, recovered one for a touchdown, bowled over a would-be tackler so a team-mate could score on another occasion, and made himself generally useful at backing up the line. Dutch Shutt's eleven exhibited a varied offense and a rugged defense, and ought to give Santa Ana quite a spirited argument.

A San Pedro fumble on her own

(Continued on Third Page.)

Is After Bout With Champ Walter Miller

Paul Prehn, inter-Allied middleweight wrestling champion, is anxious to grapple with Walter Miller of the L.A.A.C. Having heard of the prowess of the toe-twisting champion way back in Iowa, Prehn, through his manager, Jack Skelton, has hurled a loud and cheaty defy across the continent, in hopes that Miller will agree to take him on in Los Angeles sometime between December 28 and January 15.

Prehn has caused considerable excitement in the East and Middle West by his wrestling, being exceptionally fast, and a tough bird to handle. After Miller finishes his match with Pinky Gardner December 1 he may bend an attentive ear to the clamoring of the Easterner.

SEAT APPLICATIONS RUN HIGH.

[BY A. P. NIGHT WIRE.]

NEW YORK, Nov. 22.—Applications for the Army-Navy game to be played here next Saturday are estimated to have reached a total of 200,000. The seating capacity of the Polo Grounds for football games is 44,000, and but a very small percentage of the tickets have been allotted for public distribution.

Chandler Power

has never failed—but to appreciate the wonderful spirit of this remarkable motor car, we ask you to let us show you some of the things it will do. For instance, take a ride over the army tank testing field—then draw your own conclusions. **Chandler** owners have supreme faith in **Chandler** performance.

W. P. Herbert Co.
11th at Flower
6145 Hollywood Blvd.
20412 Holly 4441

AMONG the 800 LaFayette cars now in use are numbered some of the foremost business and financial executives in the United States. Their selection of our car indicates their preference for it above all others.

TROY MOTOR SALES COMPANY
1058-1060 S. Figueroa St.
LOS ANGELES

WRECKED MOTOR CARS REBUILT

Time and money saved by having all work on wrecked cars done in one plant.

We are equipped to do every kind of automobile work from straightening the fenders to repainting the body.

DON LEE

Coach and Body Works
Pico and Los Angeles Sts.

CHIPWOOD

—has space at the top for your tie

E&W Collars & Shirts

EARL & WILSON TROY, N.Y.

Automobile and Truck

WHEELS

Repaired & Rebuilt

Official Wood Wheel Service Station

WESTERN WHEEL CO.

1621-25 So. Los Angeles St.
Phone Broadway 7417

Jack Tars to Show Fistic Wares at Harbor Tonight.

RING ARTISTS IN SWATFEST.

Pacific Fleet Fans Are to be Regaled Tonight.

Good Bouts Are Carded for Peck's Pavilion.

Fisticuffs to be Pulled Off at the Harbor.

Newcomers in naval fistic circles will be the rule at the Chief Petty Officers' Club bouts at Peck's Pavilion, Los Angeles Harbor, tonight. Four ring artists who are new to Pacific Fleet fans are scheduled to appear on the fifth card of the Point Fermin flights, the men ranging in brightness on the fisticuffs horizon from Pozzi of the U.S.S. Camden, to Joe Martinez, the Idaho's idol and best bet for the new lightweight champion of the Navy.

Martinez will appear in the main event, having been matched against Harry Sutton, of the Pennsylvania, ex-featherweight champ of the Navy. Sutton is giving Martinez almost five pounds for the go and the fight should prove fast and interesting from the first bell, navy fans declare.

SEMI-WIND-UP.

Fighting at 133 pounds, Walters of the Idaho, and Lussier of the New York, will mix in the semi-wind-up. Walters is one of the coming youngsters of the fleet and is slated for a win over the Frenchman.

Pozzi of the Camden and Garcia of the Texas, will dish up the curtain raiser in their first meeting at the local club. They are bantams.

For the second event of the card, Manhollum of the Camden and Lewis, fleet train flagship Connecticut's bright hope, will mix. Lewis is being groomed by his shipmates for coming lightweight championship honors.

Down for the third bout are Ashmore and Reame, lightweights, from the Nanshan and Idaho, respectively. Ashmore put up a wonderful fight on the occasion of his last appearance in the C.P.O. ring two weeks ago.

Hackley of the Nanshan, and Rotolo of the Texas, will appear for the fourth event. Both men have been seen in the local arena on previous occasions and have earned reputations as real sluggers. They fight at 125 pounds.

JAPANESE TEAMS PLAY TOMORROW.

Japanese may not be able to vote in California, but some of them are able to play ball. Two teams on the East Side have been practising on vacant lots and upon petition have been granted the use of the Y.M.C.A. athletic field for Thanksgiving Day to settle the championship between the Iron Arms and the Over Alls, which is the translation of unpronouncable names. The game will be called at 13 o'clock and will be open to the public free of charge. The Y.M.C.A. athletic field is on Stephenson avenue.

CARDS PONDER DEFEAT.

Stanford Calmly Considers Her Downfall at Paws of Bears; Has High Hopes for Next Year.

[EXCLUSIVE DISPATCH.]

STANFORD UNIVERSITY, Nov. 22.—Stanford is calm today and soberly considering the 42-7 defeat administered by the Wonder Bears before approximately 57,000 people in the new Cardinal stadium last Saturday. Preliminary rough estimates from Graduate Manager Fletcher's office indicate that receipts for the game will run strongly over the $200,000 mark, which undoubtedly sets a record for western football.

Owing to a hitch of some kind in ticket arrangements a block of 6000 seats held by the University of California was unsold, while people wanting seats were turned down flatly during the week preceding the contest.

Regardless of the overwhelming victory by California, Stanford looks with great hope toward next year's football season, when the bruins are expected to reach the zenith of their present great gridiron power.

WILL LOSE THREE.

Stanford will lose from its 1921 team, Shlaudeman, Patrick, and Betts. The line which was brought together for the first time this year will remain intact, if some of its members are not edged out by candidates from the present freshmen team.

Ludeke and Carter, tackles; Douglas and Faville, guards; Degroot, center; Mertz, Sprouil, and Campbell, ends; will be ready at the start next season. Wilcox and Doughty, halfbacks, are good for another try, and if Wilcox improves next season as he did this, there is no doubt that he will be one of the strongest backfield men on the coast.

STRONG BIDS.

From the freshmen, Gilliland, Cuddeback, and Dennis are going to make strong bids for backfield positions. Cuddeback is bound to establish himself at fullback.

Shipke, tackle, will make a great fight for tackle or guard. It is improbable that he can make a better showing than Carter of Ludeke, whose work has been bright this year, and consequently he will likely go in at guard. Dole is another strong possibility for tackle or guard position.

IS CERTAIN.

Jannsen, end, is almost certain to find himself a station at that position. He seems a strong candidate for a place at which the Cardinal has been weak all this season.

Sentiment in regard to a change of Stanford's coaching staff for next year seems not crystallized. What expression there is is for the present staff if it can be retained intact.

ALL IN TRIM FOR BIG RACE

(Continued from First Page.)

a par when it comes to getting there.

Milton, Thomas, Miller, Klein, Elliott and Harts all appeared for practice and all managed to squeeze in under the 43s. mark, which is considerably better than 100 miles per hour.

But while ten or twelve of the daredevils are showing enough zip to win any race, the real battle tomorrow promises to be between Tommy Milton and Roscoe Sarles. These demons head the list in the championship standing totals, Sarles with 1945 points and Milton with 1710. If Tommy can ease over the tape first in the Beverly Hills affair he will be the undisputed American racing champion for 1921 and the same holds true for Roscoe. However, if some other expert takes first honors and the two near-champions have to split some of the lesser points here's no telling who'll be the country's foremost.

FAST TIME.

Ralph De Palma, coached by brother John, was on the boards and in the pits all day fussing with his Ballot and wearing out tires with reckless abandon. Ralph turned some exceedingly fast laps and yet it's pretty generally believed that he is holding out something. De Palma seldom wastes all his speed in practice and those who are betting that the Italian driver will be a lame or blind horse in the race are due for a terrible jolt when the starter dips the flag.

All the other entries have their mounts in good shape and it seems to be a cinch now that at least fourteen cars will line up for the start.

Charles H. Warner of speedometer fame and inventor of the electrical timing apparatus, which will be used for the race, had his machine in good shape yesterday. A few weeks ago Mr. Warner discovered that the timer was gaining one-two-hundredth of a second every twenty-four hours, but this serious trouble has been remedied and those who like accurate figures will get 'em.

A few of the drivers will take final spins around the track this afternoon, but most of them are content to let things stand as they are.

The auto polo boys, who are to thrill the bugs before the main event, were galloping around the infield yesterday and succeeded in smashing more wheels in an hour than most people bust up in a lifetime.

CALIFORNIA INDIANS DECIDE ON POW-WOW.

[BY A. P. NIGHT WIRE.]

SAN FRANCISCO, Nov. 22. — The California Indians, a Statewide organization of sportsmen, decided at a meeting last night to hold their third annual powwow of sports at Del Monte, Cal., May 8 to 14, inclusive.

There will be six days of trapshooting, four days of golf and a program of field sports.

WHITTIER TURNS TO BASKETING

Roll Call Speaks Well for Casaba Tossers and Prospects Are Bright.

[EXCLUSIVE DISPATCH.]

WHITTIER, Nov. 22.—With a successful football season all but gone Whittier College is turning its sporting attention to basketball. A survey of the initial roll call looks something like the gridiron roster and prospects are bright for an A-1 quintet.

With Brownson, Pickett and Buckmaster to build around Coach Perry ought to go his football record one better. Pickett starred on the basketball court before he ever developed into a tackle. He is one of the best known guards in the south. Brownson is a clever forward with three years of college basketball training. Buckmaster, star football tackle, played with Brownson in both basketball and baseball throughout high school. "Buck" is both a pitcher and a basketball center. With the three men above mentioned Coach Perry has a star for every basketball position and with several more letter men to call upon he is well fixed.

Most court teams do not run to beef, this not being a particular essential, but the Poets will be both fast and heavy. This is one of the few athletic advantages of the small school. The same nucleus of men usually goes the rounds and weight and speed right off the gridiron is a big sendoff for the basketball season.

TRY OUT GARNSEY'S NEW TROUT STREAM.

Phil Brocklesby and George Cline spent the week-end at Leigh Garnsey's Rainbow Ranch, where they found the trout fishing excellent. They tried out the recently opened portion of Mill Creek, and succeeded in hooking a creel full of large fish.

On their way back to Los Angeles they were stopped by a game warden, who spied their fine catch of trout, and had considerable difficulty explaining that seasons and limits have no effect at Rainbow Ranch.

SANTA ANA IS HEAVY SCORER

Has Rolled Up a Huge Total for the Season.

Goal Line Has Been Crossed Only Twice.

Favored to Win from Santa Monica Tomorrow.

Santa Ana High's football hopefuls have set a remarkable record this season. To date they have been scored on just twice, once by L. A. High in a preseason conflict, and once by Van Nuys last Saturday in the playoff for the Southern California title. The rest of their ten opponents have gone scoreless.

While their goal line was being crossed these two times the Santa Ana lads have rolled up 342 points, winning most of their games by overwhelming scores. This fact gives the Santa Ana eleven an edge on the dope in their game with Santa Monica Thanksgiving Day at Bovard Field.

Following are the scores of Santa Ana's games this season:

L. A. High	7	Santa Ana	6
Pasadena	0	Santa Ana	3
San Diego	0	Santa Ana	14
Anaheim	0	Santa Ana	55
Whittier	0	Santa Ana	55
Fullerton	0	Santa Ana	7
Whittier J. C.	0	Santa Ana	54
Harvard	0	Santa Ana	17
Orange	0	Santa Ana	54
Van Nuys	7	Santa Ana	55
Totals	14		342

Spud Morrison, coach of Santa Ana's gridiron machine, will probably send the following men against Santa Monica tomorrow: Ends, Stark and Armstrong; tackles, Bell and LeBard; guards, Best and Best; center, Cravath; quarterback, Wilcox; halves, Jabs and Williams; fullback, Cook.

AMERICAN FENCERS DOWN THE BRITISH.

[BY A. P. NIGHT WIRE.]

NEW YORK, Nov. 22.—American swordsmen won the Thompson international fencing trophy last night by defeating the British team in seven of the twelve bouts in saber competition. With four bouts still to be contested, the total score was: Americans 24; British 18.

ANGELS FLOP MISSIONS.

BY ED O'MALLEY.

Just when the Los Angeles team looks to be in line for a good drubbing they swing the unexpected and dash dope into the boneyard. Such was the case yesterday when Rogers Hornsby pulled his drooping cherubs together and soaked the Mission lads good and proper on the chin something like 9 to 2. In compassing this surprise party Hornsby himself aided and abetted things by lifting the horsehide over the left-field fence for a drab of a homer.

Gillenwater mounded for the Friars, but was not as effective as usual. He made the grade fairly well until the fifth inning when the little fairy that presides over the destinies of his soup bone played him false and he went asunder. The throw down smacks something like this: Billy Lane, who has been suffering from a triple for several days, finally got it out of his system over the daisies in right field.

OH, STATZY!

Statz was punctured by an errant ball and stole second right under the nose of the captain. Cox was an easy out, Sheeley to Siglin. Not for your Uncle Isaac when Rogers advanced to the plate—that is—as far as Gillenwater was concerned. Gilly, remembering that clout of Rogers's in the second, purposely passed the Angel skipper and the sacks were smothered. Along comes Roderigo Murphy, the guy that put cutplug on the bum, and he trundled as pretty a double to right as ever tore its way across the park field. In comes Lane and Statz.

Then Anheir increased the drops and kept on rubbing them in with a lustrous triple to right center, scoring Hornsby and Murphy. Brubaker's sacrifice fly to Compton tallied Anheir and the fell purpose was accomplished.

BILLY YODELS.

In the sixth inning with Billy Lane on third calling for help Statz jolted one that fooled the eagle eye of Harry Heilman. Harry got a cock-eye focus on the pill and the first thing he knew there were a bunch of Richmonds in the field with the result that the bermuda sailed past him and you know, kind reader, that when Twin Six ever gets a ball past an outfielder it is Kitty bar the door. Statz circled the sacks in almost record time, sending in Billy Lane before him.

Brenton had one of his good days—a day when all his choice little curves kept well within the control of his dexterous wrist and this of course spelt ruin and anguish for those that ambled to the plate. Well, fellows—Hap O'Conner has been summoned as Chinese interpreter in a tong case and as we are to do his stenographic work we must per force desist or words to that effect. So——so long. The score:

MISSIONS	AB	R	H	O	A
C'pton, cf	4	1	2	4	0
Kamm, 3b	4	0	1	0	2
H'man, rf	4	1	0	2	0
Sheely, 1b	4	0	1	9	1
Miller, lf	4	0	1	1	0
C'well, ss	4	0	1	1	0
Siglin, 2b	3	0	0	1	3
Walters, c	3	0	0	4	1
G'water, p	3	0	0	0	0
Totals	32	2	5	24	12

LOS ANGELES	AB	R	H	O	A
Lane, lf	3	2	1	3	0
Statz, cf	3	2	1	3	0
Cox, rf	4	0	1	2	0
H'nsby, 2b	4	2	2	1	4
Murphy, 2b	4	1	2	2	3
Anheir, 1b	4	0	3	10	1
B'baker, ss	2	0	0	0	4
Adams, c	4	0	1	5	0
Brenton, p	4	0	1	1	2
Totals	31	9	9	27	14

SCORE BY INNINGS.

	1	2	3	4	5	6	7	8	9
Missions	0	0	0	0	0	0	1	1	0
Base hits	1	0	1	0	0	1	1	0	0
Los Angeles	0	2	0	0	0	1	0	0	6
Base hits	2	3	0	1	1	1	0	0	1

SUMMARY.

Errors—Statz, Walters, Hornsby, Murphy, Brubaker, Adams. Home runs—Hornsby, Statz. Three-base hits—Lane, Anheir, Murphy. Two-base hit—Murphy. Stolen bases—Compton, 2; Statz. Sacrifice hit—Brubaker. Struck out—By Brenton, 1. Bases on balls—Off Gillenwater, 4. Hit by pitched ball—Statz. Time of game—1h. 55m. Umpires—Brandon and Toman.

TEX DEFIES THE BUNCH.

[EXCLUSIVE DISPATCH.]

NEW YORK, Nov. 22.—Tex Rickard declared today the combination of boxers including the champions of several classes and their managers aligned against him will not be put out of business. He professes to be puzzled by their attitude, but took no cognizance of the reported intention of a Coffroth-Buckley-Johnston organization to run a huge boxing drome in opposition to his Madison Square Garden show house.

"It is all a puzzle to me," said Rickard. "I have made some alluring overtures and offers to those managers and their fighters to come into the garden and box for me, but they have ignored the offers and gone off to other cities and accepted engagements for much less money. They have started this fight against me for some fancied grievance, but I propose sitting tight.

"If any of those men can point out to me what reforms are necessary and what they expect from me I will be glad to listen to them. I have made efforts to obtain the services of several champion boxers, but they refuse to listen to any offers, yet they hop off in other directions and do business. As I understand it, some of these men object to the system of matchmaking in the garden. Now, if they can suggest better matches, I will very gladly listen. If in my judgment their suggestions will improve the caliber of bouts in the garden, I would be governed accordingly."

TRAINER OWENS IS DEAD IN NEW YORK.

[BY A. P. NIGHT WIRE.]

NEW YORK, Nov. 22.—James (Jimmie) Owens, trainer for the Green Tree stable of thoroughbreds owned by Mrs. Payne Whitney, and formerly a steeple chase jockey in the United States and Europe, died in a hospital here yesterday.

Los Angeles SPEEDWAY

Thanksgiving Day

World Famous Drivers on World's Fastest Speedway

250 Miles

California's Greatest Sporting Event

The Most Thrilling Racing Program Ever Held in the West

Good Reservations Still Available

at

B. H. Dyas Company and Auto Club of Southern California

All Tickets on Sale Tomorrow Morning at the Speedway

General Admission—$1.50
Infield Parking Space—$3.00 per car
Grand Stand "B" (not reserved), including admission—$2.50
Grand Stand "A" (all reserved), including admission:
Lower eleven rows—$5.00 each
Upper twelve rows—$4.00 each
Boxes—$6.00, $7.00, $8.00

Above prices include general admission, war tax and free parking space

Race Starts at..... 2:00 p.m.
Gates Open at..... 10:30 a.m.

$25,000 PURSE

INTERNATIONAL CHAMPIONSHIP RACE

wear 'em all the year 'round

PALMDAYL

Demand this label!

Athletic Union Suits for Men and Boys

WILLYS-KNIGHT

Free from Care

The Willys-Knight, with the Sleeve-Valve Motor, runs mile after mile—up to 100,000 and more—with minimum repair expense.

Sedan $2395 f.o.b. Toledo

Touring - $1525 Roadster - $1675 Coupe - $2...

The Sleeve-Valve Motor has no valves to grind. It grows more powerful with use.

Business is good with Willys-Overland

WILLYS-OVERLAND PACIFIC CO.
11th and Hope Sts., Los Angeles. 805 East Colorado St.

CITY DEALERS

BOZZANI MOTOR CAR CO. ... 321 So. Hill St.
H. B. DROLLINGER ... 1000 So. Main St.
"WRIGHT'S" SERVICE CO. ... 4000 So. Main St.
ROY M. JOHNSON ... 3700 So. Main St.
GROVER C. PROVIN ... 1000 So. Main St.

They're off at Tijuana

7 high class races daily (except ...) beginning

Thanksgiving D...

Opening and Speed Hand...

first day's features

Perfect Motor Roads
Abundant Transportation
No Passports Nor Fees Needed to Cross Mexican Line

Santa Fe trains leave Los Angeles daily for San Diego at 8:05 a. m., 9:45 a. m., 3 p. m., 1:30 a. m. (midnite). Returning arrive Los Angeles 6 a. m., 11:20 a. m. and 4:45 and 11:30 p. m. Transit and Pickwick Stages every hour from Hollywood and Los Angeles Sts. Five special trains, many cars from San Diego to track.

Go Early and Avoid the Rush

Dine & Dance

TONIGHT

Bill Paine and Morris Rauch present the famous Green Mill Snell-Conklin-Higbee-Hill aggregation of Music Monarchs and Green Mill Orchestra Number Two.

22 JAZZ KINGS TO TINGLE YOUR SOLES

Tomorrow—Wild Turkeys and Speedway Winner Nite

GREEN MILL GARDENS

California's Greatest Cafe. On the Washington Highway to Venice. Telephone Santa Monica 62924 for Reservations.

New Offerings Every Day

are advertised under "Business Chances" in the Want-Ad section in today's TIMES.

California Is Champing on the Bit for New Worlds to Conquer.

...CEPT PADDOCK'S MARKS.

[BY A. P. NIGHT WIRE.]

...ICAGO, Nov. 22.—Four ... held by Charles W. ..., the Southern California ..., were recognized today ... by the National Ama... Athletic Union, meeting in ... convention. Paddock holds ... of 9 2-5s., jointly, with ... Drew for the century ... record of 20 4-5s. for 220 ... 20 1-5s. for 300 yards ... 1-5s. for the 220-meter ...

... City was awarded the ... tournament for next ...

... ...ior and junior track and ..., relays and decathlon ... senior and junior cross-... have been assigned to the Metropolitan Association of New York.

The New England A.A.U. was given the boxing and wrestling championships and the indoor swimming, water polo, relays and medley pentathlon events will be held at New York.

Charlie Paddock yesterday received a telegram at U.S.C. from Seward A. Simons that all ten of the records he established last year had been accepted by the National A.A.U., sitting in annual convention in Chicago.

Here are the marks Paddock hung up last year: 100-yard dash, 9 2-5s.; 220-yard dash, 20 4-5s.; 90-yard dash, 8 4-5s.; 300-yard dash, 30 1-5s.; 110-yard dash 10 1-5s.; 150-yard dash, 13 4-5s.; 200-yard dash, 19s.; 100-meter dash, 10 2-5s.; 200-meter dash, 21 1-5s.; 300-meter dash, 32 4-5s.

CLEAN SHEET FOR QUAKERS.

Whittier Never Headed in the Conference Games.

Redlands Wins Second Place in Grid Contests.

Season Just Closed Was the Greatest of All.

CONFERENCE STANDING.

	W.	L.	P.c.
Whittier	5	0	1.000
Redlands	4	1	.800
*Pomona	2	2	.500
*Occidental	2	2	.500
Caltek	1	4	.200
S.B.U.C.	0	5	.000

*Pomona and Oxy played a tie game.

The 1921 season of the Southern California intercollegiate football conference came to and end Saturday with Pomona and Occidental playing to a 7-to-7 tie on Alumni Field, Claremont, and the Redlands Bulldogs trimming Caltek, 20 to 6, at Tournament Park. The Baptists annexed second place, Pomona and Oxy being deadlocked for the third berth. The Whittier Poets were not headed in their run for the championship, defeating every team with room to spare.

In many ways the season just passed through was the most successful ever enjoyed by the conference. From a financial viewpoint it was easily such, every institution making money. The crowds at most of the games were much larger than in recent years, Whittier, Pomona, and Redlands drawing especially well. The conference schools depend almost entirely on the receipts from football to run their athletic departments. Hence the desire for large crowds, and the satisfaction at this season's turnouts.

STRONG TEAMS.

For the first time in many years Pomona did not have things all her own way. Coach Eugene Nixon's machines, in years past, were conceded the championship before practice began, but this year every team in the league saw a chance to beat the Sagebens and a couple of them made good. With the exception of Oxy and Pomona, every institution had the strongest team in its history. Redlands was the big surprise of this year, while Caltek also did well.

The outlook for next year is exceedingly bright. From all indications the competition should be even keener than in the season just closed. Whittier will have her championship team practically intact. The Quakers lose Right Guard Frazier and Left Tackle Paul Pickett. Ed Suggett will be back again, and that is almost enough to insure another championship for the Poets.

SAN PEDRO IS CRUSHED.

(Continued from First Page.)

20-yard line led up to the first touchdown of the game. Santa Monica recovered, made first downs to the 6-yard line, from where Schoemaker plunged over. Hanford kicked the goal.

In the second period a San Pedro punt was blocked behind the goal line. A San Pedro boy recovered, tried to run the ball out, was tackled and fumbled, and Schoemaker fell on the ball for a touchdown. Hanford missed goal.

Smith ran a punt back 25 yards for the next touchdown, this occurring in the third quarter, Hamlin clearing the path of the only tackler who had a chance to sit on Smith.

Hamlin blocked a punt soon after, and pursued it behind the San Pedro goal line, where he subdued it for touchdown number four. Wraith pushed over the line following a 20-yard run in the fourth period for the last Santa Monica score. This was followed soon after by the lone San Pedro tally. Anderson, Hamlin and Bickford on the line, shone out for Santa Monica, and Hanford, Smith and Schoemaker in the backfield. Harrington, Rawson and Kirchner distinguished themselves for San Pedro. The line-up:

Santa Monica.		San Pedro.
Anderson	L.E.	Sumner
Bickford	L.T.	Koontz
Conway	L.G.	Shapero
Hamlin	C.	Springer
Fogg	R.G.	Tyers
Jackson	R.T.	Harrington
Cullen	R.E.	Nemitzo
Hanford	Q.B.	Pelle
Wraith	L.H.	Rawson
Smith	R.H.	Kirchner
Schoemaker	F.B.	Thompson

Score by quarters:

Santa Monica	7	0	14	7—28
San Pedro	0	0	0	7—7

Santa Monica scoring: Touchdowns, Schoemaker, 2; Smith, Hamlin, Wraith; goals from touchdowns, Hanford, 4. San Pedro scoring: Touchdown, Pelle; goal from touchdown, Rawson.

Referee, Friday; umpire, Gillette; linesman, Davis; head linesman, Noble; field judge, Hall.

STRANGLER LEWIS IS TO MEET SILVA.

[BY A. P. NIGHT WIRE.]

PHILADELPHIA, Nov. 22.—Ed (Strangler) Lewis, former heavyweight wrestling champion, and Justina Silva, who claims the wrestling championship of Portugal, will meet in a finish match here tomorrow night.

ESPEE ELEVEN PLAYS RETURN GAME SUNDAY

Having battled to a scoreless tie at San Bernardino a couple of weeks ago, the Southern Pacific and Santa Fe football elevens will play a return game Sunday at Maier Park, Vernon. There is considerable interest in the affair, the Santa Fe rooters having chartered a special train to accompany the team.

BRINGS GEESE FROM IMPERIAL VALLEY.

Harry Lusk dropped into B. H. Dyas's yesterday morning and displayed a bag of fifteen geese. The birds were knocked down in the Imperial Valley.

BEARS LONGING FOR CONTEST.

California is Ready to Meet Best in Country.

Pasadena Has Not Yet Had Word from Yale.

Iowa May Come for Battle on New Year's Day.

BY ED HUGHES.
[EXCLUSIVE DISPATCH.]

SAN FRANCISCO, Nov. 22.—Comes now the question of post-season football games—the argument as to what team California will play and where the Bears will be seen in action on New Year's Day; also the problem whether Stanford, having had in mind a Christmas Day session at the Card's new stadium, will go through with that plan.

As near as can be learned through chats with the respective graduate managers of the two big California teams, the situation sums itself up thusly:

University of California has invited Yale to play, but they have not yet heard from the Yale management. Should Yale accept, California proposes to play the game either in the Stanford stadium, if that be available, or California Field.

INVITE IOWA.

If Yale refuses to accept, as some think may be the case, because of the recent Harvard victory, California may be prepared to listen to an invitation from the Tournament of Roses committee at Pasadena. Pasadena has already invited Iowa to represent the East, but California will insist upon having a hand in the selection of an eastern team.

From California today comes the following statement, that sums up the situation:

"We have invited Yale to play us, but have not as yet heard from Yale. If they elect to come, we would prefer the game at the stadium or at our own California Field.

WANTS BEST.

If Yale refuses, we will likely accept an invitation from Pasadena, though as yet, no invitation has come to us. We note that Iowa has been invited, but has not replied. If California does accept we will want some say in the selection of our eastern rival. In short, we would not care to accept a game with a third-rate team, but some representative team.

"San Diego wires us an invitation to play Center College on Christmas Day, but we have been forced to decline as it is examination time at the university, and the men could not spare the time from their studies."

All of which means that California does not know at this time which way the cat is going to jump.

Anent the turning back of several thousand unsold tickets to Stanford at the eleventh hour, Assistant Graduate Manager Cortelyou, disclaims on behalf of U. C. any desire to cause trouble.

STOP SCALPING.

"We were attempting to protect our stadium subscribers, and at the same time prevent scalping," he declares. "Doubtless, we could have sold the tickets in larger blocks such as twenty seats per person, but we did not want to do that. We did have a public sale at Berkeley, but we are very doubtful whether we could have disposed of all the remaining tickets. On this score California is as heavily a loser as Stanford, for we split the receipts fifty-fifty."

PENNS CALLED THE "NOMADS"

(Continued from First Page.)

continued at State in 1913 and 1914, but his efforts were not so successful in those last two years.

During 1912, 1913 and 1914 Hollenback had as his assistant Dick Harlow, star tackle on the 1908, 1909, 1910 and 1911 teams. Bill Martin, present track coach and trainer, who hails from Walla Walla, Wash., made his initial appearance at Penn State in 1913, and he has been there ever since.

With the departure of Hollenback, Dick Harlow took charge of the team in the fall of 1915, and continued in that position until he left for military service early in 1918. His 1915 team was a good one, giving Harvard one of its hardest games of the season.

SELECT HUGO.

The fall of 1918 was the S.A.T.C. year at the college, and Hugo Bezdek, former coach at the University of Oregon and manager of the Pittsburg National League baseball club, was secured by Penn State as head of the department of physical education and athletics, where he soon launched his famous mass athletic movement that has been adopted by scores of colleges and universities since that time. He also coached the football team that year, winning one game, tying one and losing two. Not an auspicious start, but every Penn State regular and substitute from 1917 was in military service and Bezdek had only a few green youngsters to pick from.

The return of hosts of former stars who had been in military service brightened the outlook in 1919, and Bedek began to force Penn State football to the forefront. After losing a heartbreaking early season game to Dartmouth, the Nittany Lions swept everything before them, ending the season in a blaze of glory by defeating the University of Pittsburg, 26 to 0.

Last fall was a repetition of the year before, except that not even one defeat marred the record. Two tie games were played, but they did not detract from the great record made by Bezdek's eleven. The first five games of the present season have resulted in easy victories for Penn State.

[Copyright, 1921, by Public Ledger Company.]

OXY TAKES UP CASABA RECREATION

Five Veterans Report at Initial Workout; Haslett is Coaching.

Having laid their football togs away in moth balls for another year, the athletes out at Occidental are turning their attention to basketball. The first practice of the season was held yesterday, five letter men reporting, and a brilliant season is expected by the Tiger rooters.

Ray Brahams, a veteran of two years' experience, will captain the squad, while Snic Norton, last year's captain, Red Mansfield, Don Walker and Bill Betts, all monogramed casabists of considerable ability, are trying for the team.

In addition to these five veterans Jerry Boltinhouse and Jack Cosgrove, who scintillated on Pasadena High's team a couple of years ago, are out for jobs on the Oxy five, and Pud Hadden, Leonard Walker, Don Palmer and Johnny Powers are all showing class.

Occidental has secured Roy Haslett to coach the Tiger basketballers. Haslett bossed the L.A.A.C. casaba tossers through a successful season last year, and is expected to repeat at the Eagle Rock college this session.

NEWS NOTES of FLEET

Word has reached fleet headquarters at the harbor of the promotion of Lieutenant-Commander G. M. Adee, paymaster aboard the dreadnaught Nevada, now at San Francisco for dry docking, to the rank of commander in the Navy Pay Corps. Says the Live Wire, the Nevada's weekly paper, "If the officers and crew of the Nevada had the say-so, they would make him an admiral."

Lieut. Jesse L. Kenworthy, popular athletic officer of the Mississippi for the past three years, has received orders to proceed to Annapolis for a post-graduate course in ordnance. He has been the senior officer of the fire control division of the Mississippi. At the Naval Academy, as a cadet, he played on the academy football team, and at the time of his graduation, was the middleweight boxing champion of the institution. The holding by the Mississippi of the trophy for general excellence in athletics for two straight years is due, his shipmates say, to his splendid leadership.

Official notice has gone forth from the Pennsylvania, flagship of Vice-Admiral W. R. Shoemaker, that boat races, both pulling and sailing, are scheduled for the second week in January, at the base, in Los Angeles Harbor. These will be athletic events, numbers one to six and twenty to twenty-four for the 1922 winter series.

Commander D. C. Crowell, South Carolina, now at Pearl Harbor, has been ordered to the Mississippi as supply officer, relieving Lieutenant-Commander R. S. Robertson, who has been ordered to the navy yard at Puget Sound. Both officers will take up their new duties about December 15.

Rear-Admiral W. A. Moffet, former commander of the Mississippi, has been made a member of the technical staff of the American delegation at the Washington conference for the limitation of armament.

Antiaircraft gunnery practice was continued by the dreadnaughts of the fleet remaining at the harbor yesterday. The squadron of F-4L navy seaplanes, from San Diego, worked with the gunners, towing targets and giving the men behind the guns practice at aiming at actual planes.

Special Display
RE-NEW-ED
CADILLACS
Coupes - - - - - - - - - - - - - - - Sedans
Touring With Enclosed Top
Phaetons - - - - - - - - - - - - - - Tourings
Prices $850 to $5750
Never Have We Offered Such Values
THINK OF THIS
No other motor car, either new or used, for anywhere near the same price, will give you the same service and satisfaction as a Re-new-ed Cadillac.
REMEMBER THAT
Total upkeep is no greater on a Cadillac
Open Evenings All This Week
Don Lee
Re-new-ed Car Dept. 1218 So. Main St.

No Thanksgiving Feast Complete Without Famous Perfect Cream Doughnuts
You can always depend on the purity, lightness and that "melt-in-your-mouth" quality of the
"Pastry Aristocrats"
Those "frosted tops" are our de luxe edition doughnuts. Chocolate tops, maple nut tops, vanilla nut tops. Our salted almonds add zest to any feast—freshly blanched and browned in pure salad oil.
Do Your Thanksgiving Shopping Early Today at the
Original Perfect Cream Doughnut Shops
207 West 4th St.
Opp. Hotel Angelus

Men!
35.00
—is more than a PRICE for Wilshire Suits and Overcoats at Hamburger's—it is a GUARANTEE of best value—or your money back.
ALSO SHOWING WONDERFUL VALUES IN FURNISHINGS AND HOLIDAY GOODS
Hamburger's
ESTABLISHED 1881
(Hamburger's Store for Men—Main Floor)

TURNER
Sanitary Equipment for every Modern Home
Select from Display
122 East 9th St.
Complete Plumbing Fixtures

You'll get somewhere with a pipe and P. A.!

Start fresh all over again at the beginning! Get a pipe—and forget every smoke experience you ever had that spilled the beans!

For a jimmy pipe, packed brimful with Prince Albert, will trim any degree of smoke-joy you ever registered! It's a revelation! You never puffed such delightful, satisfying flavor; or, such fragrance! Why—you just want to eat the zephyry smoke—it's so fascinatingly good!

Put a pin in here! Prince Albert can't bite your tongue or parch your throat. Both are cut out by our exclusive patented process. So, just pass up any old idea you may have stored away that you can't smoke a pipe! We tell you that you can—and just have the time of your life on every fire-up—if you play Prince Albert for packing!

What P. A. hands you in a pipe it will duplicate in a home-made cigarette! Gee—but you'll have a lot of fun rolling 'em with Prince Albert; and, it's a cinch because P. A. is crimp cut and stays put!

PRINCE ALBERT
the national joy smoke

Prince Albert is sold by every live dealer, fifty ten cent tidy red tins, handsome pound and half pound tin humidors and in the classy pound glass humidor with sponge moistener top that keeps the tobacco in such perfect condition.

Copyright 1921 by R. J. Reynolds Tobacco Co. Winston-Salem, N. C.

Theaters, Amusements, Entertainments

MILLER'S THEATER— Main Near 9th
GRAND OPENING TOMORROW
WILLIAM FOX'S COLORFUL TALE OF THE "SPORT OF KINGS"

THUNDERCLAP
Direct from a run at the Central Theater, N. Y.

A THRILLING, THROBBING MELODRAMA PLAYED BY A GREAT CAST HEADED BY
MARY CARR
The Wonderful Mother of "Over the Hill."
TODAY AND TONIGHT ONLY
"THE CABINET OF DR. CALIGARI"

CALIFORNIA THEATER— Main at 8th
CALIFORNIA THEATRE MAIN AT 8TH.
Goldwyn Presents
The Man From Lost River
A Frank Lloyd Production
By Katherine Newlin Burt
with HOUSE PETERS

SPECIAL ATTRACTION
50 MUSICIANS IN DAILY CONCERTS
AT 2, 7:30 AND 9:15
ALSO
"CREATION"
DEPICTING THE DAWN OF THE WORLD'S FIRST LOVE AFFAIR.
ADAM AND EVE"
Greater California Theatre Concert Orchestra
DAVID CONSTANTINO

PHILHARMONIC AUDITORIUM— 5th at Olive
TONIGHT—ALL WEEK—MAT. TODAY AND SAT., 2:15
SPECIAL MATINEE "THANKSGIVING DAY"
RALPH DUNBAR'S MAGNIFICENT PRODUCTION
DE KOVEN & SMITH'S ROBIN HOOD
Prices: Nights, 50c to $2.00; Wed. Mat., best seats $1.00. Thurs. and Sat. Mats., best seats, $1.50.
Coming: Week Dec. 5th
F. RAY COMSTOCK & MORRIS GEST Present
The Paris and New York Sensation
APHRODITE
WORLD'S LARGEST AND MOST COLOSSAL ATTRACTION EVER SENT ON TOUR—COMPLETE N. Y. CAST AND PRODUCTION CO. OF 250 PEOPLE—10 SCENES
MAIL ORDERS NOW!
Nights—$1, $1.50, $2.00, $2.50, $3
Wed. and Sat. Mats., $1, $1.50, $2, $2.50. Add 10% for tax.
Public Seat Sale Tues., Nov. 29.

Harlequin Theater
AMBASSADOR HOTEL WEST SIXTH ST. CARS
TONIGHT, ALL WEEK
3 ONE-ACT PLAYS
Popular Mat. Today and Sat., 2:30. Night Prices, $1.00, $1.50.
PHILHARMONIC ORCHESTRA
WALTER HENRY ROTHWELL, CONDUCTOR
THIRD POPULAR CONCERT—SUN. AFT., NOV. 27.

PANTAGES— AMERICA'S FINEST SEVENTH ST. AT HILL —VAUDEVILLE
Mr. Alexander Pantages presents the Unique Artists
LITTLE CARUSO AND COMPANY
Little Caruso is the exceptional artist who is able to sing ENRICO CARUSO'S favorite operatic numbers in the same keys as the great tenor. KANE, MOREY & MOORE, "Striking a Balance." HERBERT & NORTH, original nonsense. WALTON & BRAND, "I in I." COLEMAN & RAY and their wonderful walking dolls. 4 HARMONY BOYS, classy entertainers. REKOMA, the gentleman equilibrist. CENTURY COMEDY. "Brownie's Baby Doll."
A Photodrama Supreme. A Picture You'll Never Forget!
WILTON LACKAYE in "GOD'S CRUCIBLE"
A dramatization of the battle eternal. Adapted from Ralph Connor's novel, "The Foreigner," under the direction of HENRY MACRAE.
SHOWS CONTINUOUS 1 TO 11 P.M. FIRST NIGHT SHOW AT 6:30.

PANTAGES BROADWAY — Continuous 1 Till 11
"OKLAHOMA BOB" ALBRIGHT'S Broadway Follies in "EASY MONEY"
O'Hara & Nesley—"A treat for the eye and the ear."
RALPH INCE'S MASTER PRODUCTION
"A MAN'S HOME"
A wonderful cast of players headed by Harry T. Morey and Kathlyn Williams.

MOROSCO THEATER— MATINEE TOMORROW
OLIVER MOROSCO PRESENTS
HENRY MILLER'S GREAT COMEDY
"COME OUT OF THE KITCHEN"
With BESSIE EYTON, GAYNE WHITMAN
Mats., 10c to 50c Eves., 10c to $1.00

CLUNE'S BROADWAY 528 South Broadway
DOES SOCIETY ADVOCATE CAREERS FOR WOMEN?
MAY McAVOY in "EVERYTHING FOR SALE"
A POWERFUL DRAMA OF MODERN WOMANHOOD
COMING SUNDAY
WANDA HAWLEY IN "THE LOVE CHARM"

GARRICK— Broadway at Eighth
Cecil B. De Mille's All-Star Production
"THE AFFAIRS OF ANATOL"
MILLION DOLLAR CAST

SUPERBA— SECOND BIG WEEK
PRISCILLA DEAN
IN STUART PATON'S STUPENDOUS THRILLER OF THE NORTH WOODS
"CONFLICT"

BURBANK THEATER— Main Near 6th
HI JINKS REVUES MUSICAL COMEDY Entire New Show

HIP—NOW PLAYING—Prices: Mats. 10c & 15c. Nights and Sun. Mat., 15c & 27c, plus tax.
"COINCIDENCE" and Vaudeville
CONTINUOUS DAILY 1 TO 11, SUNDAY 12 TO 11 P.M.

FLASHES.

DIRECTOR WITH U.

REGINALD BARKER TO MAKE UNIVERSAL FILM.

By Grace Kingsley.

If the other companies don't look out Universal is going to land all the good directors and players. They have lately signed up a number of prominent film folk, and negotiations are on to secure others.

One of the most important additions to the Universal forces lately announced is no less a person than Reginald Barker. One of the best known directors in the business, Mr. Barker was identified with Goldwyn during several years, before which time he made masterpieces for Thomas H. Ince. He has to his credit Katherine Newlin Burt's "Snow Blind," a film version of the popular play, "Bunty Pulls the Strings," "The Old Nest," and many others.

Mr. Barker has been signed up by Universal to direct an all-star cast in a screen version of the Langdon McCormick - George Broadhurst drama "The Storm." Just when he will commence is not certain. With him will be associated his former cameraman, Percy Hilburn, while J. G. Hawks, who wrote many stories for Barker while the latter was with Ince, will write the scenario. The best players obtainable will be signed for the leading roles and their names will be announced within a few days.

Barker was born in Winnipeg, but was educated in Scotland and started his theatrical career in Great Britain. He wrote and produced his first play at the age of 16. He afterward became a stage director for a number of stock companies and later was producing director for Henry Miller, Olga Nethersole, Emily Stevens, Robert Hilliard and Walker Whiteside.

Nazimova's Next.

Mme. Nazimova has obtained the film rights to Sudermann's "Regina," and will produce it following "A Doll's House." The release will be through United Artists.

Buchanan's Play at Majestic.

It looks as though Tom Wilkes weren't fooling any when he announced a few months ago, that he was going into the business of producing new plays at his Majestic Theater.

Yesterday it became known that Thompson Buchanan's play, "The Sporting Thing," is to be produced, with the Wilkes players appearing and with Addison Pitt directing, while the author will likewise keep an eye on his brain-child.

The nature of the play is not disclosed, but it is understood to be a comedy-drama. Mary Newcomb, Edward Horton, Sara Sothern and Franklin Pangborn and Marie Davis will all have suitable roles.

Willard Mack's latest play, "The Scarlet Patrol" as announced yesterday, will likewise have an early production, and it is understood that Mr. Wilkes has another play by a well-known author in his roll-top desk, ready to produce at the right moment.

Cecil De Mille Leaves.

Hereafter, page Cecil B. De Mille

AN .. EPISODE .. OF .. ROMANCE.

In "Bits of Life" at Kinema.

Harriet Hammond and John Bowers.

in Paris or London. Mr. De Mille will leave today for New York en route for Europe and Africa, on his first genuine vacation in nearly nine years.

And he declares that he is not planning to produce pictures abroad. Many reports have been circulated in which it has been hinted that this vacation trip was in reality the first step in preparation for an elaborate production program in England and France. This Mr. De Mille vigorously denied in a last-minute statement.

"Contrary to all reports, I am not going to make pictures abroad," the producer stated. "I have said many times that I preferred Southern California for both my home life and my professional work. Here I intend to stay and work until adverse legislation makes it impossible to film pictures."

Paul Iribe, the French artist and designer, who has been serving as the De Mille art director for the past year, will accompany Mr. De Mille on this trip, which will extend through Italy, Tunis, Algeria, Southern Germany, Paris and London.

Meanwhile preparations are going forward for production work on the next De Mille picture, which will be made at Paramount's Hollywood studio.

PSYCHIC FARCE AT HARLEQUIN.

If smartness is the watchword at the Harlequin Theater, out at the Ambassador, the term has never been lived up to better than in the presentation this week of a playlet satirizing psychoanalysis, and called "Suppressed Desires." The program does not trouble to inform the theater-goer who the author is, but one remembers the piece printed in the Smart Set several seasons ago.

This brilliant little sketch plays all around the solemn terms of Freudism, such as "complexes" and "libidos." It makes a football of the "subconscious," and refers to a suppressed desire as a "mental ingrowing toe-nail."

Concretely it deals with a lady devotee of Freud, whose sister is living with her. The sister has a dream that she is a hen, and that somebody is yelling to her, "Step, hen, step lively!"

Stephen is the name of the lady's husband. Stephen kids her, but goes and gets "psyched" as he expresses it.

He finds his dream means he wants freedom. His wife tells him he may go.

Then in comes sister. "It's too awful!" she cries. "But Dr. Russell says that that dream about 'Step-hen,' means your husband. He says I have a supressed desire for him."

That puts a new face on the matter for the wife, who from a broadminded lady who "can't be shocked," becomes a weeping human being reconciled to her domestic partner.

"But what shall I do about my suppressed desires?" cries the sister.

"Keep on suppressing them!" yells the husband.

The players do excellently with their roles. They include Mary Forbes, Otto Matiesen and Dorothy Conrey.

"The Morning Him," by Florence Reed proved a photographic and stenographic report of a morning row between husband and wife, but was amusing, and had the human touch that won its audience. Enid Bennett handled the role of the wife very appealingly, and J. Anthony Smythe was clever in the part of the husband.

The bill starts with "The Queen's Messenger," which is obvious, creaky and old-fashioned in its methods. You knew from the start that the lady spy was vamping the soldier to get his secrets, but that she would soften at last, and say, "Ah, why are we women born with hearts? I can't —can't do it!" Mary Forbes and J. Anthony Smythe did what they could with the thing.

Extra "East Is West" Show.

So popular is Fay Bainter's homecoming proving this week at the Mason that a special matinee has been arranged for Friday afternoon.

Betty Blythe Leaves.

"The Queen of Sheba" has left Los Angeles. In other words, Betty Blythe has gone East to appear in a new film production for the United Artists. On the way she will stop at Columbus, O., where she has been invited to appear as guest of the Ohio State University at a special collegiate event.

The production which calls her East is a Rex Beach story.

While in New York Miss Blythe plans to accept an engagement to appear in a light opera. She has been studying with that object in view during the past several months.

Landis All Smiles.

Cullen Landis had to pass around the cigars, and smiled while he did it, yesterday at the Goldwyn studios. The reason being that his wife yesterday presented him with a daughtr at the Long Beach Convalescent home. The baby weighed no less than thirteen pounds, and mother and child are both doing well.

This is Landis's second child. His other daughter, June, is now almost 4 years old.

Symphonic Program.

Another symphony program will be presented at Grauman's Theater Sunday morning. The numbers will include Schubert's "Unfinished" Symphony; Goldmark's "In Spring," symphonic poem; Nacher's Gypsy Dance and Victor Herbert's Irish Rhapsody.

RADIOS.

INDUSTRY ON SCREEN.

REALART TO TELL ROMANCES OF BUSINESS.

By Edwin Schallert.

The photoplay is to be made more interesting for the business man. That is a decision just reached by the Realart Corporation, which heretofore has largely devoted its energies to the story of particular appeal to women, through the fact that its stars are all feminine.

Announcement of the new policy was made by Elmer Harris, manager of production, following the arrival of Will Paine, the magazine writer, who has made a special feature of industrial articles and fiction. Mr. Harris has schemed out a plan whereby he can still utilize the talents of Wanda Hawley, Bebe Daniels, May McAvoy, Constance Binney and Mary Miles Minter, and carry out at the same time his new program. It is his intention to have Mr. Paine write the necessary stories.

"Do not imagine from the announced policy that we are contemplating any drastic move which would eliminate romance from our pictures," said Mr. Harris. "Romance will be kept in the foreground as much as ever, because without it a film would be merely a dry record of fact. We want to have the industrial activities, however, as a background.

"As I have told Mr. Paine, I have always felt that there would be a great opportunity in relating the romance of the coal mining districts of Pennsylvania, the wheat industry as Frank Norris did, and of the other great lines of business in this country.

"I myself was in the hop fields of California at the time they had the riots about two years ago, and I know what a dramatic series of events transpired. More recently we have had the contentions in the oil fields which would make another great background for a story.

"With such backgrounds as these I am sure that we could appeal to a much larger public of men, while continuing to hold the audience of women through the romance."

With a view to assuming the responsibility of turning out these stories, Mr. Paine came to California about ten days ago. He is already working on the first of a series of photoplays.

CLEVER VARIETY IN IMPROVISING.

A program of the new, after the manner of Ornstein in rhythms and and harmonically related to the modern composers of the French school, was presented by Max Pons at Gamut Club Theater last night to an audience of keenly interested and very appreciative listeners.

A ballad served to awaken any who had contemplated an evening of quiet enjoyment of reveries and pleasant wonderings among the usual highways of improvisations to a realization that here was a master of rhythms and dynamics, capable of using an entire keyboard to express his message. The melody usually associated with a ballad was lacking and no one missed it.

Quite the nicest numbers were the three preludes, the first of Bachesque simplicity and beauty of elaboration, the second a delightful characterization of some one's sense of humor (perhaps the fun-loving side of Max Pons himself,) and the third began with a church theme of profound intent and ended with a flourish in the affected style of some of the show pieces of Liszt. Doubtless it was meant to express an ecstacy the improvisor could only hope for but has not yet attained.

The impressions inspired by August Strindberg's "Swan White" were a serious effort to give real pictures in music, and The Palace of Sorrow, The Young Prince and The Step-mother were perfect in tragic feeling, gay pomposity, and clever satire, respectively. "The Princess Swanwhite" was rather too pale to be interesting and "The Triumph of Love" a series of frantic episodes not compatible with a real understanding of the subject.

One of the choice presentations of the evening was "The Village;" it was a nice village, not unrelated to "Main Street," with little children playing in the square, a town meeting, with an occasional admonition from the deep voice of a magistrate to add balance to the whole peaceful scene.

This young composer will undoubtedly develop into one of the moderns who give great pleasure, while retaining a marked individuality of their own.

McKEE WITH LASKY.

Raymond McKee, whose engagement to Frances White, the musical comedy star, was announced last week, has been signed by Lasky for the leading male role in May McAvoy's next picture for Realart. McKee, who was last seen locally with Hobart Bosworth in "Blind Hearts," has just completed work in the leading juvenile role in Goldwyn's "The Octave of Claudius."

COLLEGE PLAYERS PUT ON SPANISH SATIRE.

Marking the first presentation of a standard play by U.S.C., students in several years, "The Great Galeoto," by Joe Echegaray, was given at Bovard Auditorium last Thursday evening by the Lance and Lute Club.

Written by a man who has often been rated as the leading Spanish dramatist of the nineteenth century, "The Great Galeoto" is as unusual in theme is it is dramatic in construction. Galeoto, according to the old Arthurian legend, was the go-between who furthered the schemes of Guinevere and Lancelot, hence the name typifies a meddler and a spreader of idle talk. In this Spanish play the meddler is the great public, the "they" of "they say," and the mischief done by gossip is the theme of the drama.

As a curtain-raiser to "The Great Galeoto," the Lance and Lute players put on "The Honorable Togo," a comedy dealing with the troubles of a Japanese butler. It is by Harl McInroy, an English playwright and producer who is now organizing a repertory theater in Los Angeles.

Los Angeles Hotels and Apartments

KINEMA THEATER— Grand at 7th

A "First National" Attraction
Kinema
NOW PLAYING Program of 10 Features. LAST 2 DAYS
Marshall Neilan's "BITS OF LIFE."
SPECIAL NEWS SCOOP: STANFORD-CALIFORNIA FOOTBALL GAME
And Many Other Features
Kinema Symphonic Orchestra
Rene Wallbaum conducting
A FIRST NATIONAL ATTRACTION

AT LAST!
POLA NEGRI
THE INCOMPARABLE, IN
"ONE ARABIAN NIGHT"
COMES TO THE KINEMA THEATER NEXT SATURDAY
No Advance in Prices
8 MAGNIFICENT REELS

MASON OPERA HOUSE— Mats. Thursday, Thanksgiving and Saturday
WM. HARRIS, JR., Presents
FAY BAINTER in "East is West"
Extra Matinee Friday by Public Demand
EVES., $2.50, $2.00, $1.50, $1.00, 50c. MATS., $2.00, $1.50, $1.00, 50c.

ROBERT B. MANTELL AND GENEVIEVE HAMPER

Monday	Richelieu
Tuesday	Merchant of Venice
Wed. Mat.	As You Like It
Wed. Night	Julius Caesar
Thursday	Hamlet
Friday	Macbeth
Sat. Mat.	Merchant of Venice
Sat. Night	Julius Caesar

GAMUT CLUB AUDITORIUM— 1044 S. Hope
L. E. BEHYMER presents
RICHARD BUHLIG
In his All-Chopin program
FRIDAY EVENING, NOVEMBER 25.
This is the FIRST program of the Buhlig series. Tickets dated Nov. 11th good for Nov. 25. Subscriptions, 8 concerts, $5 and $10. Single tickets, $1 and $1.50. On sale daily West Box Office, Philharmonic Auditorium Building.

ALHAMBRA THEATER— 731 S. Hill
CHARLES RAY in "A MIDNIGHT BELL"

DE LUXE THEATER— OPPOSITE WESTLAKE PARK
WM. S. HART in "3 WORD BRAND"
CONTINUOUS 1:45 TO 10:30 P.M.

Theaters, Amusements, Entertainments

CINDERELLA ROOF—
The Joyous Premiere of "The CINDERELLAS" in a bewitchingly beautiful
MUSICAL & EXTRAVAGANZA
A Los Angeles Edition of the Ziegfeld Roof
AT CINDERELLA ROOF
Dozens of Dainty Dancing Girls
8 Famous Stars from stage and Cabaret

8 Shows Nightly. No Cover Charge for Dinner. Admission $1.00 after 9:45 p.m.
Ruby Wladeoff's Famous Orchestra.

LOEW'S STATE THEATER— Broadway
LOEW'S STATE
BROADWAY & SEVENTH 2 Entrances
A TRIUMPH IN THEATRE CONSTRUCTION
NOW SHOWING
VIOLA DANA
AS JANE MORGAN THE MIRROR IN "THE MATCH BREAKER"
THE SMARTEST COMEDY DRAMA OF THE SEASON
5 STAGE VARIETIES
DON PHILIPPINI AND THE STATE CONCERT ORCHESTRA
RENT FOR LESS

ADDED ATTRACTION!
Motion Pictures of Loew's State Opening
Afternoons Except Saturday, Sunday and Holidays 30c
Evenings and Saturday Afternoons Sat., Sun. and Holidays, 40c. Tax Included.

GRAUMAN'S RIALTO— THE WORLD'S
GRAUMAN'S RIALTO
"Whenever an Arab sees a woman he wants, he TAKES HER!"

A Paramount Picture
Have You heard Hanke?
Genius of piano
FINAL 4 DAYS
"Lives there a girl to spurn his love"
THE SHEIK
A Geo. Melford Production
RUDOLPH VALENTINO AGNES AYRES
8 Other Attractions available matinees, 25c.
GRAUMAN'S RIALTO ORCHESTRA—BURLAND AT THE
"Don't Tell Everything"
Gloria Swanson, Wallace Reid and Elliott Dexter warn you!

WASHINGTON PARK— California Ware
BASEBALL
All-Star Aggregation of Picked Players
Featuring ROGERS HORNSBY and GEORGE
Today Mission and 23rd Los Angeles P.M.
TOMORROW: DOUBLE-HEADER—1:

MAJESTIC THEATER— MATINEE TODAY
Mats. Sun., Wed. and Sat. Eves. 50c to $1.50
THIRD BIG WEEK
THE WONDERFUL THING
With MARY NEWCOMB and EDWARD EVERETT
Special Holiday Matinee Tomorrow, Thanksgiving

ORPHEUM— PEARL REGAY
The Best in Vaudeville Orpheum Circuit
"INDOOR SPORTS" ADAMS & GRIFFITH "TERPSICHORE'S MINSTRELS"
A Comedy "A Music Lesson"
SCHICHTL'S "DANCE FANTASIES"
Wonderettes Fredk. Easter & Beatrice Squire
HELEN KELLER
With Anne Sullivan Macy
Mat. Daily, 15c to 50c. Nights, 15c to $1.25. Ex. Sat. & Sun.

MISSION THEATER— Broadway
NOW PLAYING Mary Pickford
"Little Lord Fauntleroy"
WILLIAM ROBYN, LYRIC TENOR—"A VICTOR

TALLY'S BROADWAY THEATER
SHOWS AT 11 A.M., 1, 3, 5, 7 AND 9 P.M.
2nd Week "DECEPTION"
THE PICTURE YOU WILL NEVER

The HAIG FOR MEN
$8.50

Soft Toes
Tan or Black
Norwegian
Calf
High or Low
Cuts

Same in Tan Russia.

Built for the man who demands individuality as well as service.

INNES SHOE CO.
642 So. Broadway
and
6501 Hollywood Blvd.

HOSIERY
in all the new shades and novelties.

SCREEN LOVER PROVED CRUEL?

Wife of Cinema Star Tells of Family Troubles.

Declares He Cursed Her and Knocked Her Down.

Husband Denies Charges Says She Deserted Him.

Jean Acker, who was an actress before she married Rudolph Valentino Guglielmi, star of the "Four Horsemen of the Apocalypse" and other screen successes, did not find marriage an ideal existence, she told Judge Toland yesterday in divorce proceedings. In short, she testified that the ideal lover of the screen left her not long after she became Mrs. Guglielmi. Not only that, but when she asked him why he no longer cared to live with her, he replied, she told the judge:

"My success means more to me than anything in the world. I have a fine opportunity now. I don't want a wife. I want to be free."

The cinema star's reasons for leaving his young and attractive wife were given by the latter when she filed, through Attorney McCarthy, an amended complaint charging desertion and cruelty.

Mr. Guglielmi, through Attorney W. I. Gilbert, denies he deserted his wife. He says that she deserted him the day after the wedding. He also denies other statements credited to him reflecting the continental idea of love and marriage.

Mrs. Guglielmi said she pleaded with her husband not to leave her. As he was so insistent, she asked him what she had better do. She declared she would not ask for a divorce. Then he suggested, she said, how she could obtain evidence by employing a detective and surprising her husband in an amour.

This was followed, according to her, by a suggestion that she says she refused. She testified that he said "Foreigners understand these things better than Americans, and have more respect for their mistresses than they have for their wives. A wife is like a ball and chain around my ankles."

Mrs. Guglielmi testified that while she and her husband were working at different locations, she by coming to los Angeles, missed a telegram he had sent her. This led, it developed, to the incident of the bathroom. Mrs. Guglielmi was staying at a friend's home when Mr. Guglielmi arrived, apparently wrought up, it was said. He asked to see his wife, and she declared he kicked on the bathroom door. When she came out of the bathroom, he accused her, she testified, of receiving the telegram which she denied, and cursed her.

"He tried to force me to say I had received the wire. He struck me with his fist, knocking me down," she testified.

Subsequently he apologized for striking her and said he was sorry for accusing her. He asked her to forgive him, blaming it on his temper, the wife testified.

"When he struck me, I was frightened," she continued. "You see, I never had a husband before. I could think of but one thing: that was to go to Reno. He said 'No, you must think it over.' He said I would never lose his friendship. He had a future and it hampered a man's success to be married."

Mrs. Guglielmi, who asks for alimony of $100 a month, was sharply cross-examined by Attorney Gilbert. This cross-examination will be resumed this afternoon.

PLAN TWO AFFAIRS.

Native Sons to Start Drive for More Members.

Two events of unusual interest to Native Sons of the Golden West will feature the activities of that organization this week. Friday evening Ramona Parlor No. 109 will receive a visit from Southern Counties Assembly No. 4, Past Presidents' Association, the meeting to be held at 349 South Hill street.

The purpose of this special session is to start a membership drive. Henry Dockweiler, recently returned from the Orient, will speak on Japan.

The annual anniversary banquet of Los Angeles Parlor No. 46, will be held at the Delmonico Cafe, 351 South Hill street, next Saturday evening. Among speakers on the program are Grand President William Traeger, Grand Trustee Henry G. Bodkin and Grand Organizer James P. Cronin.

WINS WILL VERDICT.

Battle of Sisters in Decided in Favor of Mrs. Hurley.

Mrs. Belle Hurley, who contested the will of her mother, Mrs. Lottie E. Higley, in Judge Wellborn's court, won the verdict yesterday, the jury finding against Mrs. Ida E. Johnston. Mrs. Hurley and Mrs. Johnston are sisters.

Bitter charges were made by each. One said the other did not speak to her for years. Mrs. Hurley asserted that Mrs. Johnston influenced her mother to give her a major portion of the $30,000 estate.

Mrs. Hurley was represented by Attorneys Josephus Crail and Julius Patrossa.

NORTHERN CALIFORNIA FRUIT EXHIBIT OPENS

The exhibition of tropical and semitropical fruits at the Northern California Orange and Olive Exposition opened, yesterday, to continued until Saturday. Invitations received yesterday at the Chamber of Commerce to attend the fair at Oroville extend the hospitality of the northern section of the State to visitors from the South. A number of well-known citrus growers are scheduled to speak and special musical attractions will be provided. A baby show on Friday and crowning of the festival queens are features of the program. Besides oranges and olives there will be persimmons, grapefruit, pomegranites and lemons on display.

Would Divorce "Four Horsemen" Lead

Mrs. Rudolph Valentino Guglieni (Jean Acker.)

Trial Goes on After Death of Plaintiff.

A case involving the disposition of the flood waters of the Santa Ana River during the heavy storms of 1910 and 1916, is on trial before a jury in U. S. District Judge Bledsoe's court, and will continue during the rest of the week.

The plaintiff of record is Mrs. Elsie L. Thomas, but she has died since the action was begun some years ago, and her husband, Dr. J. D. Thomas, has been substituted. The defendant is the Santa Fe, and the damage to the land owned by Mrs. Thomas, a part of Rancho Santiago de Santa Ana, was caused, it is asserted, by the construction of a bridge, rock embankment, etc., between Richfield and Olive, in Orange county, that had the effect, it is stated, of confining great quantities of flood water on the land of the plaintiff, destroying an orange crop and inflicting other damages for which $28,810 are asked.

The railway company say the storms were unprecedented, and that it had held unchallenged for a series of years a right of way along the line involved. The company denied all responsibility for any damage, if any occurred.

The Santa Fe is represented by Robert Brennan, the plaintiff by Dudley Robinson.

Says Husband Cursed Her for Americanism.

It seems that John Rhien did not think much of "100 per cent Americans," for when he wanted to call his wife, Vida V. Rhien, something particularly insulting he yelled, "You damned 100 per cent American, you," according to a divorce complaint filed yesterday by Mrs. Rhien, charging cruelty.

On another occasion Rhien stated, "You are ignorant like all other Americans," according to the complaint, which was prepared by Attorney George W. Downing. The couple were married here on June 28, 1919, and separated last August 28.

Lovers' Talk on Telephone Wins Divorce.

The contested divorce action of Virginia M. Honsinger and Emmanuel R. Honsinger, tried by Judge McLucas, resulted yesterday in the court granting Mr. Honsinger a divorce on the ground of cruelty.

This case was hotly fought for several days, the feature of the trial being Mr. Honsinger's notes on a purported telephone conversation between Mrs. Honsinger and the "other man." Mr. Honsinger said he heard the love talk through an extension in a neighbor's house.

Mrs. Honsinger denied all of the purported conversation relating to love talk.

The question of the custody of the two children and the community property was taken under submission by the court, who stated he would not give Mrs. Honsinger more than half of the community property.

Power League to Give List of Members.

The Public Power League at a meeting held yesterday noon in the Broadway Department Store Cafe adopted a resolution instructing the secretary to comply with the City Council's request for a complete statement as to the exact membership of the league and other details on the action taken by its executive committee in calling on the Council to investigate Councilman Mushet's charges that the Board of Public Service Commissioners had mispresented the facts covering the operations of the city's power plants. The league, at yesterday's meeting, indorsed the action of its executive committee in asking for the investigation. The resolution was offered by W. D. Condit.

DEAN MacCORMACK TO PREACH AT ST. PAUL'S.

Special Thanksgiving services will be conducted in St. Paul's Pro-Cathedral tomorrow, beginning with the observance of Holy Communion at 8 a.m., followed by a service at 10:30 a.m. to which the public is invited. An elaborate musical program has been arranged and Dean MacCormack will preach on the topic, "A Rainbow in the Sky."

NEW SECRETARY DUE.

Harry F. Henderson of Cleveland is scheduled to assume his duties as secretary of the Y.M.C.A. on the first of the month. A series of receptions will begin Saturday noon at the Southern Pacific depot when he arrives with Mrs. Henderson and their two children. On the following Saturday, President Eckhart and Mrs. Eckhart are to give a formal reception to the new official.

Thanksgiving Dessert

A real treat for the guests and family, and simple to prepare.

Bake or buy plain eclairs. Split open the side and fill with ice cream. Serve one on a plate and over it pour generously Bishop's Cocoa Syrup, hot (soda fountain style.)

Lady fingers may be used in place of eclairs. Place two on a plate, cover with ice cream, then two lady fingers, and over all, Bishop's Cocoa Syrup.

BISHOP'S COCOA

Makes delicious cocoa syrup with that rich chocolate taste. The recipe for cocoa syrup is on every package of Bishop's Cocoa. Ground ready for use for baking and drinking.

BISHOP & COMPANY

The Los Angeles Times
New Universities Dictionary
COUPON

How to Get It

For the Mere Nominal Cost of Manufacture and Distribution

3 Coupons and 98c

secures this NEW, authentic Dictionary bound in black seal grain, illustrated with full pages in color and duotone.

¶ Present or mail to this paper three Coupons with ninety-eight cents to cover cost of handling, packing, clerk hire, etc.

MAIL ORDERS WILL BE FILLED

Add for Postage:
Up to 150 miles .07
Up to 300 miles .10
For greater distances, ask Postmaster rate for 3 pounds.

22 DICTIONARIES IN ONE
All editions published previous to this one are out of date

The Greatest Physician of All Is Pure Blood

How the Foods You Eat No Longer Seem to Do You Any Good—Look For the Danger Signals Which Denote Waste Products In the Blood.

How to Clear Your Blood of Waste Products.

Blood is the means by which all parts of the body are distributed nourished. You realize that unless the blood some part of the body becomes diseased. Impurities in the blood are a source of danger. Ninety per cent of people "below par" are troubled with waste products in the blood.

When your blood is loaded with impurities, you become weak, run down and easily upset. Sometimes are pimples, boils or other skin disorder; sometimes rheumatism and probably rheumatism.

Good blood is your fountain of energy—therefore keep your blood rich and pure.

For 50 years, thousands and thousands of men and women have used S. S. S. to clear their blood of waste products. S. S. S. will improve the quality of your blood by relieving you of the waste products which cause impoverished blood and its allied troubles—skin disorders, rheumatism and a lowered vitality.

The same qualities which give S. S. S. its beneficial effect in clearing your blood of waste products make it extremely desirable for keeping your blood in good condition.

Get S. S. S. at your druggist. Beware of substitutes. Write Chief Medical Director, Swift Specific Co., D-719 S. S. S. Laboratory, Atlanta, Ga., for special medical advice (without charge). He is helping people every day to regain their health and strength. Ask him to send you his illustrated booklet, "Facts About the Blood"—free. S. S. S. is sold by all drug stores.—[Advertisement.

SEE TODAY'S Want Ads

ACTION SALES

LET THE BAKER BAKE YOUR BREAD

Today, the Attractions at Barker Bros.'
Include a Fascinating Lecture (Free) at Three o'clock
and Vital Values all Day Long!

The "Ann Hathaway"

Breakfast-room Suite recalls the charm of old English cottages—its spirit is sincere and winsome. Decorated in soft tones of blue and brown, with flashes of gayer color, its chair pads, covered in mink's cloth, are piquantly piped in orange. The seven pieces that comprise the complete suite may be bought at Barker Bros.' now for $147.50, while the table and four chairs are offered at only $97

"Interior Decoration"

will be the general subject of the Free Lecture, which will be given this afternoon, as a special courtesy to Barker Bros.' guests, in this Store's Auditorium (fourth floor, annex.)

Mr. John L. Kolle, an eminent Interior Decorator, who is also a cultured traveler and delightful speaker, will deliver the lecture—and the hour is 3 p.m.

(Also Friday and Saturday, at the same hour.)

Twinklim, the Fairy Who Helps Santa, Is in The Children's Store at Barker Bros.'

every day now, from 10 to 12 in the morning and from 2 to 4 in the afternoon.

Twinklim is all agog to know just 'zactly what you want for Christmas, so she can tell Santa Claus.

My goodness, you'd better hurry down to Barker Bros.' this very day and talk to Twinklim!

Mahogany Louis XVI. Five Pieces

Designed and brought into being by artists and craftsmen of high national reputation, the furniture of this suite is graciously befitting the bedroom of refinement and good taste. Besides the articles illustrated, the suite includes a writing table ($65), a night stand ($37.50), a chair ($22.50), and a bench ($22.50). All nine pieces may be purchased singly, and every price is very decidedly low for the value it buys. For example, a complete bed for only $478.50

Complete Furnishers of Successful Homes

Barker Bros
ESTABLISHED 1880

Broadway, Between Seventh and Eighth

Activities and Interests of Women, in and Outside of Homes.

THANKSGIVING DISHES GIVEN.

How to Use Left-Over Food Described by Chef.

Roast Turkey Breast Down, is Wyman's Advice.

Cranberry Sauce Converted Into Tasty Pudding.

BY A. L. WYMAN, M.C.A.

CLEVELAND, Nov. 18. With the coming of cold weather the most popular dishes served in the cafes and lunch room are wheat cakes and sausage, pork cutlets with baked apple and wheat cakes with maple or cider syrup. While these dishes are popular for breakfast, the lunch and dinner menus show a marked change in the roasts, entrees, salads and deserts. At the hotel here the chef says that men are more exacting in their demands for seasonal dishes than women are. He told me that he did not have to go out of the hotel in the morning to find out if it was cold, because on a cold morning the majority of the breakfast orders were for sausage or pork dishes.

This chef's specialty is the sausage that he serves with wheat cakes and he makes it in his own kitchen. The sausage meat is molded into small cakes and pan fried in bacon fat while the cakes are being baked. For the sausage put through the fine knife of of the meat-chopper, one and one-half pounds of lean pork and half a pound of leaf fat—it will be better if run through twice. Season highly with black pepper, salt and small amount of ground sage.

The wheat cakes are made by sifting two cupfuls of flour with three teaspoonfuls of baking powder, half a teaspoonful of salt and one teaspoonful of sugar. Add the beaten yolks of two eggs, one tablespoonful of melted butter, one cupful of milk and beat smooth; then stir in the well-beaten whites of the two eggs and bake on a well-greased hot iron griddle.

Maple syrup is served with the cakes, but very often they serve a syrup made by pouring one cup of boiling cider on two cups of sugar and stirring until the sugar is dissolved. Boil until clear; do not boil afterwards.

SPECIAL BAKED APPLES.

The sausage cakes are often served with a special baked apple. The apples are cored, placed in an earthenware baking dish, with one tablespoonful of water for each apple, the centers of the apples being filled with seeded raisins and baked in a hot oven till soft but not broken for twenty to thirty minutes.

The real genius of the kitchen is the chef, who can make tasty and savory dishes out of the unserved foods that are sometimes left over after a holiday.

Thanksgiving-Day dinner in a large hotel is one of the hardest meals to figure on, and the chef often has to work over turkey, sauces and desserts. To help out the housewife, I have gathered some of the recipes that are used by the chefs of the better class hotels and cafes.

The bones of a turkey make a delicious stock for soups. Remove all of the meat from the carcass and break up the bones in small pieces, cover the bones with six cupfuls of water, add one cupful of celery scraps, and boil slowly for two hours. Strain and add two cupfuls of hot milk, half a cupful of mashed potatoes and one cupful of cold cooked peas, heat and stir until smooth. Season with salt, pepper and mace.

SOUTHERN HASH.

Down South they make a tasty dish called southern hash, out of left-over turkey, and it forms a nice luncheon or supper dish for the next day.

Place in a saucepan two tablespoonfuls of butter, four tablespoonfuls of chopped onion and half a cupful of finely-chopped sweet green pepper, and cook until the onion is a light golden color. Add two cupfuls of strained tomato and one cupful of potato dice and cook until the potato is soft. Add one cupful of cooked peas and three cupfuls of cold cooked turkey cut in dice. Heat up, season with salt and paprika. Serve with points of toast. Sprinkle over finely chopped parsley and pimiento dice.

Cranberry sauce makes a good pudding when used with stale bread or cake. To make, beat the yolks of two eggs with one whole egg, add half a cupful of sugar and two cupfuls of milk, and stir until the sugar is dissolved. Place in the bottom of a baking dish one cupful of stale bread or cake cut in cubes, pour over the egg and milk mixture and bake in a moderate oven until set. Take from the oven and cover with one cup of cranberry sauce or jelly; make a meringue of the two egg whites and six tablespoonfuls of sugar, flavor with vanilla and spread over the cranberry sauce. Place in a cool oven until a nice brown.

Try roasting the turkey with the breast down. In place of having a dry turkey it will be much more juicy and tender.

Make the cakes, pies or puddings today.

Be sure that all supplies are on hand today and you will have a successful Thanksgiving dinner.

THE LAST WORD.

BY ALMA WHITAKER

Mrs. Charles Farwell Edson, better known to her feminine conferees as Mrs. Katherine Edson, sits on the great potent International Disarmament Conference with the political nabobs of the world at Washington.

Mr. Charles Farwell Edson, popularly described by an afternoon conjemporary as "local basso, bon vivant, and literateur" is exhibiting his collection of autographed photographs at the Collectors' Club.

Dear me, how times are changing.

But we mustn't get too stuck up about it. Most of us are still the wives of our husbands.

* * *

A Wisconsin invalid husband is suing his wife to compel her to support him. He is a paralytic and totally incapacitated. How does the new "sex equality" work in a case like that?

For my part I still stand firm on "for richer for poorer, for better or worse, in sickness or in health." And happy is she who can fulfill her responsibilities.

* * *

One of those statistical chaps has worked out how we spend our time if we live to 70 years of age, thusly: Sleep twenty-three years. Work nineteen years. Amusement nine years. Religious devotion one year. Eating six years. Traveling six years. Illness four years. Dressing two years.

But that sounds highly masculine. If for a woman, does the work or the amusement or the dressing include the application of beauty recipes? Does that "illness" item include six babies? Does the "sleep" item exclude walking the floor with 'em? And does the dressing item include perusal and adoption of fashion plates, sessions with dressmakers, shopping and social discussions on the subject? And do clubs come under the heading work, amusement or religion? And where, oh, where, has he placed politics? Or making and acknowledging Christmas presents? Or "being neighborly"? Or examining and enthusiastically appreciating picture post-card albums, snap-shot albums, family portrait albums, press-cutting albums, baby books and collections of stamps?

* * *

There is a fond tradition to the effect that "all men are selfish." Which is a sort of inverse consolation to women. We like to hug it to our bosoms as a sad sweet sorrow—and justify a good many of our little peccadillos thereby.

But I personally have never had any intimate connections with a selfish man, neither as father, husband, brother, son or friend. Usually found I was permitted to monopolize my full share of any selfishness that was going.

I am quite prepared to believe there are some selfish men about—but the sex has no monopoly in that direction. Has it?

* * *

I see there is a movement among the men to form civic organizations for "brotharing the girls." It is catching on with zest. They are proposing to do the big brother act in finding homes for "lonesome young girls," assisting the needy ones, encouraging them to go to church, and generally aiding them physically, morally and mentally.

Which is very nice indeed. All the same if they devoted their attention exclusively to the young men, saw that they were placed in suitable homes, went to church and improved their mentality, the girl problem would automatically take care of itself.

There is a little proverb: "Take care of the pence and the dollars will take care of themselves." And the big brothers evidently regard the young girls as the "pence"—but I'm not so sure.

* * *

Bavaria is proposing a statute forbidding high living, whereby "drunkeness, gluttony and other manifestations of lavish living" will be severely punished.

That would knock a good many of us in this country, whose chief and particular idea of any sort of celebration is a banquet, with as much overeating as the traffic will bear. The regular Sunday dinner, the Thanksgiving and Christmas dinners, the wedding and birthday feasts, the visiting celebrity banquets, the political banquets, the ordinary social convivial banquets—ye gods, how does one celebrate without "gluttony and other manifestations of lavish living?"

And somehow we don't keep our Christian "fast-days" with anything like the same enthusiasm.

* * *

Mr. Burdett-Coutts died recently in England. He was remarkable as a young man, named Ashmead Bartlett, who married the Baroness Burdett-Coutts, a titled millionairess in her own right, nearly forty years older than himself. He took her name and managed her affairs with integrity, performing her vast charities with zeal. He became a member of Parliament.

But he never lived down that marriage. There was never a breath of scandal but he was always the object of sly ridicule, and consequently always self-conscious. The Baroness as a girl could have been the Duchess of Wellington or the Empress of the French, for both the Iron Duke and Napoleon II wooed her. But she waited till she was 67 and then married her youthful secretary, to the expressed disgust of old Queen Victoria.

So we women have far to go before, with our own prestige, we can raise a husband to loftier social standards. Old men can marry young girls, rich men can marry poor girls, distinguished men can marry mediocre girls and envelop them with their own prestige. But when the case is reversed even the best of men becomes a social sacrifice.

SOCIETY.

BY VIRGINIA WOODS.

For Miss Ingram.

Miss Anne W. Patton of San Gabriel is entertaining at a luncheon today in honor of her house guest, Miss Selena Ingram of San Francisco. The affair is being given at the California Club.

About a table adorned with roses and autumn flowers and foliage there are plates for Miss Ingram, Mrs. John C. Macfarland, Miss Mary Scott, Miss Sally Scott, Mrs. Russell Richardson, Mrs. Arvin Brown, Mrs. Eltinge Brown, Mrs. Samuel Brown Thomas, Miss Katherine Mellus, Miss Helen Holladay, Miss Evangeline Grier, Miss Madge Ferris, Mrs. Walter Van Dyke, Miss Isabella Heintz, Mrs. George Griffith, Jr., Mrs. W. K. Barnard, Mrs. Barnard Wells, Mrs. Hobart Brown, Mrs. Alfred Wright, Miss Katharine Banning and Mrs. Louis Cass.

Mrs. John Macfarland is to give a card party for Miss Ingram next week.

Thanksgiving Dinner.

Hansen Moore, who has been managing his big ranch in Northern California, is arriving home today in time for the Thanksgiving dinner Mrs. Moore and her mother, Mrs. Robert London, are arranging.

To Compliment Two.

The tea at which Mrs. Archibald Macleish is to entertain on the afternoon of December 2 is planned as a courtesy to two brides, Mrs. Frank Hodge (Eleanor Johnson) and Mrs. Paul B. Hammond (Harvie Wallis.)

At Pretty Home Wedding.

Miss Adelaide Maney and E. S. Patterson formerly of this city were married yesterday afternoon at the home of the bride's father, Lewis Maney of 848 Westchester Place, in the presence of forty guests including members of the two families. The bride was given in marriage by her father and her brother, Lewis Maney, Jr., stood with Mr. Patterson.

The betrothal was announced a year ago. The bride was reared in Murfresboro, Tenn., and is a graduate of Ward-Belmont College in Nashville. Mr. Patterson is the son of Mr. and Mrs. Walter Lewis Patterson, formerly of New Jersey, but now residing in Glendale.

The bride wore an exquisite gown of white Chantilly lace over white satin with a long tulle veil held in place with a wreath of orange blossoms. Her shower bouquet was of white orchids, lilies of the valley and bride roses. The couple will reside in Hollywood upon their return from a motor trip.

Van Vorst-Carrahar Nuptials.

Miss Helen Van Vorst and Kenneth Ferrin Carrahar were married last evening at the home of the bride's parents, Mr. and Mrs. C. B. Van Vorst of 615 South Western avenue, in the presence of 100 guests. Rev. Wilsie Martin performed the ceremony. Mr. Van Vorst gave his daughter away. Mrs. Douglass B. Sweet was matron of honor while Miss Ruth Van Vorst served as maid of honor. Misses Elizabeth Wheat and Ruth Carrahar were bridesmaids and the bride's other attendants included Miss Alberta Carrahar, Mrs. George Musaphia, Miss Eloise Zundal and Miss Evelyn Hutchison and the flower girls, who were Betty Colyear and Gertrude Hughes. George Van Vorst stood with the groom.

The house was decorated with masses of pink roses and chrysanthemums. The bride was lovely in her gown of white princess lace and satin with which she wore a veil of tulle edged with real lace. Her shower bouquet was of orchids and lilies of the valley.

At Delightful Luncheon.

A delightful Thanksgiving note added much to the charm of the luncheon given yesterday by Mrs. Dean Mason in honor of Mrs. Allan C. Balch, who has just returned from an interesting tour of Europe.

The earliest violets of the season were chosen to decorate the table, the big round plaque having been formed to provide a corsage bouquet for each guest after luncheon. Violets were scattered about the table in gay profusion. Plates were set for sixteen.

On Thanksgiving, Mr. and Mrs. Mason are to be among the guests at the family dinner that her mother, Mrs. Charles L. Strong, is to give at her country place Ranchito del Fuerte.

Beautiful Church Wedding.

Miss Fanny Thompson and Lloyd Griffith were married in St. John's Episcopal Church yesterday afternoon before an assemblage of friends that filled the church. Dr. George H. Davidson officiated.

The altar and chancel were beautifully adorned with autumn flowers—chrysanthemums, dahlias and asters being used abundantly with palms and ferns.

The bride was given in marriage by her brother, Robert H. Thompson. She wore her going-away gown of midnight blue Poiret twill and a chic hat of biege taffeta. A corsage souquet of orchids and lilies of the valley added a pleasing bit of color.

Miss Marie Nichols, who served as maid of honor, wore a frock of midnight blue velvet with a hat of sapphire blue and she carried a sheaf of Columbia roses. Lester Griffith stood with his brother, while the ushers included Raymond Taylor, Frank LeBold, Earl Dingwell and Amirew Tribble.

After the ceremony there was a small reception and buffet dinner party at the home of the bride's mother, Mrs. Robert Richard Thompson. At the bride's table besides members of the bridal party were Mrs. Raymond Taylor and Misses Genevieve Holman, Margaret Mathews, Irene Combe and Mildred Eddy. The couple left for a two-week honeymoon trip to Santa Barbara, where they will be domiciled at the Samarkand Hotel.

Back From Santa Barbara.

Mr. and Mrs. Frank Hervey Pettingell have returned from Santa Barbara, where they spent the week-end at the Samarkand Hotel as guests of Mr. and Mrs. Charles B. Hervey.

For Two Brides.

Mr. A. O. Hunsaker was hostess at a delightful bridge luncheon given at Cocoanut Grove yesterday in honor of Mrs. John P. Murphy and Mrs. James McMasters, two recent brides. There were twenty-four guests. Pink carnations and sweet peas adorned the table.

Fashion's Forecast

by Annabel Worthington

CHILD'S DRESS.

A yoke dress for a little tot chooses dimity as its fabric and French knots for its trimming. The closing is at the back and the sleeves may be long or short.

The child's dress is cut in sizes ½, 1, 2 and 3 years. Size 3 requires 1¾ yards 32-inch material

1082

with 1 yard ruffling. Price of pattern 15 cents.

Every woman who wants to dress stylishly and economically should order at once the Summer issue of our Fashion Quarterly, which contains over 300 styles, dressmaking lessons, &c. Price 10 cents. Postage prepaid and safe delivery guaranteed

No patterns are kept in the Los Angeles office of The Times. To get patterns send the price, in stamps or well-wrapped coins, and the number and size of the patterns desired to this address:

FASHION DEPARTMENT,
Los Angeles Times,
230 S. Wells St.,
CHICAGO, ILL.

All orders will be handled by this branch office in Chicago and in order to eliminate the delay in forwarding we have arranged to have orders sent direct to the Chicago office.

The patterns will all be special patterns made for The Times.

Good Reason.

"I verily believe that Mrs. Newrich thinks as much of her dog as she does of her baby."

"Well, one can hardly blame her; the dog has a pedigree.—[Boston Transcript.

WOMEN PLEAD FOR SOLDIERS.

Thirty Societies Give Aid to Bond Bill Campaign.

Fitts Wants American Legion to Go Into Politics.

Arrange Details for State Clubs' Convention.

BY MYRA NYE.

The problem of the ex-service man in 1921-22 is the last step in the sad evolution which confronted the members of thirty patriotic women's societies which met yesterday in the Union League Club auditorium to give impetus to a campaign to obtain the passage next fall of the issuance of $10,000,000 in State bonds to extend home and farm aid to World War veterans.

As Mrs. Benjamin Goldman said in her Red Cross announcement: "This is the whole evolution: 1917, our brave young defenders of democracy; 1918, our gallant heroes of the Marne and the Argonne; 1919, our incomparable victorious men; 1920, returned soldiers; 1921, the problem of the ex-service men." The speaker concluded her short talk with an appeal to put the soldiers of the World War back to the status of 1917 through the Red Cross roll call which ends tomorrow with the quota not yet raised.

Mrs. Carol Marks, recently elected national first vice-commander of the American Legion Auxiliary, told how the problem in regard to the soldiers of California differs from every other State, as she learned at the national convention in Kansas City from which she recently returned.

"I listened to thirty-five States give their reports," she said. Some of them reported sixty disabled veterans cared for in hospitals; some of them eighty and some 200. The greatest number until I reported was 600 cared for by any one State. When I told them that for the last year and a half we had cared for 1500 on an average every month with the number increasing instead of diminishing it was evident that we in California had the greatest problem of all."

Mrs. Marks went on to show that this care was given not only to California boys, but to the great host of those who had come from all over the United States, and she ended with a plea to help the California boys by voting to pass the bill when it comes up, a year from now.

"It will not increase your taxes," she said. "The sum will be taken from the State funds and it will be only a loan to the men. It will be compensation which is their just due and not a bonus."

Mrs. Lyman Stookey, State Vice-Regent for the Daughters of the American Revolution, representing the thirty-two chapters in the South, spoke briefly for the measure.

WOMEN'S DUTY TODAY.

"The Duty of the Patriotic Women of Today" was the subject of Mrs. Florence Collins Porter, president of the Women's Republican Study Club. "We are at peace with the world today, but we are not at peace with our conscience until we have done this thing which is due the soldier," she said. "In my native State of Maine they passed such a law two years ago, and that State is not so rich, and has a population equal only to the city of Los Angeles. We can not let it surpass us. For my part I have no doubt what the citizen of this State will do for the soldier when he comes to vote, in November, 1922.

Mrs. Charles S. Crail, regent of the Los Angeles Chapter, D.A.R., presided and introduced the speakers, both presenting the same subject, "Soldier Legislation." They were Gov. Stephens and Buron R. Fitts, past State commander of the American Legion. The latter said he hoped the day was at hand when the Legion would enter politics. Gov. Stephens told of signing fourteen soldier bills on Memorial Day and also dwelt at some length on the Japanese problem of California.

Significant and stirring was the sentiment of this gathering of women because it was the first combined effort of women's patriotic societies since the war. There were represented three posts of the American Legion Auxiliary, seven chapters of the D.A.R. from the county, two chapters of the Daughters of the Confederacy, four tents of the Daughters of Veterans, the Stage Women's War Relief, Y.W.C.A. War Work Council, Catholic War Work Committee, Red Cross, War Mothers, American Womens' Overseas League, Women's Relief Corps, Patriots and Founders, Near East Relief, Women of the G.A.R. and Jewish Women's Relief Committee.

Mrs. Charles Decker, president of Los Angeles Post, American Legion Auxiliary, opened the meeting and presented Mrs. Crail, while Mrs. L. J. Selby, president of the American Women's Overseas League, led in the singing of the "Star Spangled Banner."

STATE CONVENTION.

At a State committee meeting of the California Federation of Women's Clubs, at which Mrs. William

(Continued on Eleventh Page.)

The Daily Fun Hour.

BY HONOR WALSH.

FREIGHT EXPRESS.

In this game, the players stand close together in a circle. The conductor has ready a number of objects of various sizes and shapes, such as a pencil, a book, a whisk, a broom, a pillow, a bell, a darning egg, a brick, a tennis racket, a baseball, etc. There should be at least as many pieces of "freight" as there are players.

When the conductor gives the signal, "all freight aboard" he picks up one article in each hand, passing one to his left-hand neighbor and the other to the right-hand player. No sooner has he passed two than he snatches two other objects, and passes them right and left, calling "fast-freight" whenever the players are fumbling or slow. In this manner he passes all the articles rapidly. When the last has left his hands he calls suddenly "switch-freight!" and all the players passing articles to the right must change their direction, the left-hand players also reversing their "route."

If any player drops any freight he must leave the circle, which closes in across each vacancy. The object dropped must be picked up by the next player, so all those who remain have additional freight to carry until, when only a few players are left, these require all their wits to receive and pass handfuls and armfuls of freight, light and heavy. This game develops speed and dexterity, and it is full of fun. The last freight-carrier is the winner.

(Copyright, 1921, by Public Ledger Co.)

Making corn into corn flakes was an important accomplishment. The next big step in serving the appetite was—

Post Toasties
—best corn flakes

To make sure of getting the best, order "Post Toasties" by name, from your grocer

The Broadway Closes at One o'Clock Every Saturday in the Year

Wednesday the Third Day of Our

Three Days' Featuring of Men's and Boys' Clothing

—will be marked by lowered prices of the most attractive merchandise of the kind wantable right now. The various purchases to be featured were bought during a trip to New York bought particularly with this event in view; the prices are remarkably low; the suits, overcoats, trousers, bath robes and so on are of the fine quality that wise buyers invariably choose.

—We mention, briefly, the various lines to be offered at lowered prices and we strongly urge you to take advantage of the opportunities to save made possible by these attractive features.

For Men

—Single and double breasted Suits at $21.75. Exceptionally valueful at this lowered price.

—Overcoats, belted models, at $26.75.

—Odd Pairs of Trousers at $4.45.

—Beacon Bath Robes at $4.65.

For Boys

—Norfolk Suits, each with two pairs of knickers, at $8.75.

—Single and Double Breasted Suits, with two pairs of knickers, at $11.95.

—Middy Suits, of navy serge or [illegible] $8.50.

—Junior Overcoats at $6.95.

—High school lads' Overcoats at $[illegible]

—Limited number of Wool Sweaters at $[illegible]

—Waists in Tom Sawyer style at $[illegible]

—The Broadway—Second Floor

Men's Shirts Away Less Than Usual

$1.35, $1.65, $1.85 and $2.35

—So remarkably low are these four groups of pricings that men who appreciate opportunities to make "good buys" will need no urging to report in the Men's Furnishings Section of The Broadway on Wednesday.

—Then, too, women folks who want to buy worthwhile Christmas gifts for the men of their family will realize the importance of sharing in the savings offered.

The Shirts at $1.35
—are of smartly patterned percale; sizes 14 to 17.

The Shirts at $1.65
—are well tailored of Baxter repp; sizes 14 to 17.

The Shirts at $1.85
—are made in coat style, of woven madras; sizes 14 to 17.

The Shirts at $2.35
—are of woven madras and doucetine with pretty lustrous stripes; sizes 14 to 17.

—The Broadway—Aisle 8.

The Broadway Department Store
Broadway—Fourth and Hill
Arthur Letts, Pres.

Let Vogue Buy Your Christmas

GIFTS

If you want Christmas gifts expressing charm and real distinction . . . if you want to get something new, something different . . . if you want to pay less money than you'd have to spend for the same quality elsewhere . . . and, above all, if you'd like to do away with the least suggestion of personal inconvenience in your shopping this year . . . then, buy the Christmas Gifts Number of Vogue, on sale now at the news stands, and choose from its pages.

Vogue Knows, shows, buys for you, and never disappoints. But buy your copy now! They don't last long!

The Christmas Gifts

VOGUE

Buy Your Copy at the News Stand

...n Hour.
...FALSH.

...IPRESS,
...players stand
...circle. The
...a number of
...es and shapes,
...hook, a whisk,
...bell, a darning
...Ess, racket, a
...should be at
...e of "freight"

...tor gives the
...oard" he picks
...ch hand, pass-
...hand neighbor
...e right-hand
...has be passed
...nes two other
...hem right and
...freight" when-
...e fumbling or
...r he passes all
When the last
...e calls sudden-
...and all the
...ine to the right
...direction, the
...also reversing

...ge any freight
...circle, which
...vacancy. The
...t be picked up
...as all those
...ditional freight
...n only a few
...ses require all
...and pass hand-
...f freight, light
...pause develops
...and it is full
...eight-carrier is

...ville Ledger Co.)

...ing corn into corn
...es was an important
...mplishment. The
...t big step in serving
...appetite was—

Post Toasties
—best corn flakes

...re of getting the best,
...Toasties" by name, from your gro...

Saturday in the Year

Our
...uring of
...Clothing

...of the most attractive natur...
...right now. The various ga...
...uring a trip to New Yor...
...view; the prices are remarka...
...ats, trousers, bath robes and...
...y that wise buyers invariably

...various lines to be offered at...
...rongly urge you to take ad...
...ies to save made possible by...

For Boys

—Norfolk Suits, each with two pairs of k...rs, at $8.75.
—Single and Double Breasted Suits, each ...two pairs of knickers, at $11.95.
—Middy Suits, of navy serge or wool ba...$8.50.
—Junior Overcoats at $6.95.
—High school lads' Overcoats at $9.95.
—Limited number of Wool Sweaters at $4...
—Waists in Tom Sawyer style at $1.00.
—The Broadway—Second Flo...

...han Usual at

...g Department Store
...Bldg. ARTHUR LETTS, Pres.

After-Dinner Tal...

No. 9—Missing Mark ... Hand.

A short line is drawn ... palm of the left hand and ... liar line on the back, ... blackened end of a burnt ...

The hand is closed as ... right hand wipes off the ... from the back. Opening ... the missing mark is found ... across the one original ...

The first mark was ... angle across one of the ... lines of the hand. Bisecting the first, another ... automatically crossing ... the opposite angle.

The rubbing off of the ... is just a bit of by-play ... the effect.

(Copyright, 1921, by Publ...

Temporize With Constipation!
Drive It Out of Your System?

...g's Bran, cooked and ...ed, will give you permanent ... from constipation if it is ... regularly. Every member of ... family should eat Kellogg's ... every day. The consistent use ... throughout the nation ... eliminate nine-tenths of all ... which can be blamed on ... tion. Children grow strong ... through eating Kellogg's ... regularly. Eat at least two ... meals daily. Chronic suf... should eat as much as nec...

...ctors have long recognized ...ndensing properties of bran ... physician will indorse the ...g's Bran for constipa... We guarantee that it will ...mmediate relief to the most ...nate case if it is used regu... Bran will astound you! ...ou will also find that Kellogg's Bran will clear pimply complexion and sweeten disagreeable breaths.

You should know Kellogg's Bran as a nature-food. It is one of the most delicious cereals you ever ate. Do not confuse it with "remedies" such as pills or cathartics which never can and never will give permanent relief from constipation. Kellogg's Bran is nature's corrector. It acts as a sweeper, cleansing and purifying and regulating, whereas pills and cathartics can give but temporary action at best. Bran never irritates or makes you uncomfortable!

Kellogg's Bran, cooked and krumbled, is used in thousands of homes in many kinds of foods as well as a cereal. It makes the best pancakes you ever ate. Use it in raisin bread, muffins, macaroons, gravies or in many other enticing ways. —[Advertisement.

BRADLEY'S
Standard Shingle Stain

The First Line of Defence

The shingles of your house are the first line of defense, guarding your home from the destructive forces of rain, wind and sunshine.

It will pay you to help these stalwart defenders by staining them with Standard Shingle Stain. In addition to the important work of preserving the wood against decay, this stain adds a distinctive beauty to your house.

There are several attractive shades to choose from.

Specify Bradley's when you order Standard Shingle Stain from your dealer.

Bradley-Wise Paint Co.
MANUFACTURERS OF THE FAMOUS
Bradley's High Grade Liquid Paint.

For Standard Shingle Stain, Bradley's High-Grade Liquid Paints AND OTHER BRADLEY PRODUCTS, SEE US
Our Stock Is Complete—
Our Service Unequaled.
TALBOT PAINT & WALL PAPER CO. Phone Pico 2301.

Genuine
BAYER
Bayer-Tablets Aspirin
ASPIRIN

...ING! Say "Bayer" when you buy Aspirin.

...you see the name "Bayer" on tablets, you are ...getting genuine Aspirin prescribed by physicians ...21 years and proved safe by millions for

Colds	Headache	Rheumatism
Toothache	Neuralgia	Neuritis
Earache	Lumbago	Pain, Pain

...only "Bayer" package which contains proper directions. ...Bayer" boxes of 12 tablets—Also bottles of 24 and 100—Druggists. ...the trade mark of Bayer Manufacture of Monoaceticacidester of Salicylicacid

J. Magnin & Co
The Ambassador Hotel
EXCLUSIVE MODES for WOMEN
Daytime and Evening Dresses
Suits - Coats - Wraps
Millinery, Blouses, Accessories
Each Apparel Unimpeachably Correct
Consistently Moderate Prices

...nk Sale
...ots advance
...ver 6811 Automobiles
...E. Pioneer Street

Lots $499 Up
Florence and Normandie
M. E. JOHNSON & CO.,
Office on Tract
324 C. C. Chapman Bldg. Ph. 63955

SPREAD DEATH ON HIGHWAYS.

"Wild Cat" Auto Stages Held Menace to Traffic.

Club, Police and State Join to Curb Activities.

Reckless Drivers Endanger Their Passengers.

A determined effort to curb the activities of "wild cat" auto stages in Southern California is to be made by the Automobile Club of Southern California, the State Railroad Commission and the police department.

Eight persons have been killed by the operators of auto stages running wild on the highways without permit, bond or license, and sixty-two persons have been injured in the same length of time, according to a report filed yesterday with the automobile club by the police department and the Motor Transit Company.

Police officials state that there are 100 cases against unlicensed stage drivers now being prosecuted, and fifty more are pending.

PASSENGERS IN DANGER

Passengers patronizing auto stages operated by reckless and incompetent drivers who have no licenses from the city or the State are in daily danger of serious accident, stated officials of the automobile club yesterday. These drivers operate without insurance as well as without license.

The "wild catters," says the police traffic department, will continue to run their stages under a continuous operating schedule of thirty-six hours without sleep.

"Southern California is rapidly becoming run over with unscrupulous individuals who are commercializing the highways radiating from Los Angeles in an endeavor to make a living at the risk of life and limb," said Secretary Mitchell of the auto club yesterday. "These operators of unlicensed stages operate their cars on a schedule as unreasonable as it is dangerous.

POLICE CURB URGED.

"Every effort to curb their activities will be made from now on. The police department and officials of the State department are cooperating in this attempt."

The case of Mrs. Margaret Maurer of Los Angeles, who was killed in Alhambra by the operator of a "wild cat" stage was cited by the automobile club. The Coroner's jury found her death to have been caused from criminal negligence on the part of a driver of an unlicensed auto stage.

Four persons were injured when a stage tipped over at Tipton on September 8. G. E. Moore, the driver, was operating without a bond, license or permit, according to Traffic Officer McCaleb.

Twenty persons were injured on September 11 when a "wild cat" auto stage turned turtle ten miles south of Fresno.

STATE BOARD HELPS.

The State Railroad Commission is co-operating in the endeavor to stop operations of "wild cat" stages, according to the automobile club.

"One-day trips to San Francisco from Los Angeles," is the bait held out by the drivers of private stages which have no licenses, say police officials. This is impossible, it is said, with any degree of safety to the passengers.

"Innocent people enter these stages thinking they are safe because the stages are operated on California highways in a territory which is covered by well-known traffic laws, and from the moment they get into such a stage they are risking their lives," according to Secretary Mitchell.

IS AUTO A WEAPON? UP TO COURT.

Justice Holds Driver of Car Which Hurt Two for Superior Bench Decision.

Whether an automobile can be classed among deadly weapons will have to be decided by the Superior Court, it was determined yesterday by Justice Follette.

Carey Wilcox of 5725 Sixth avenue, a traveling passenger agent for the Pacific Electric, is accused of assault with a deadly weapon, such vicious article being an automobile he was driving on Western avenue, near Forty-eighth street, on Halloween. It is charged his car packed into Mr. and Mrs. Plyman, 4715 South Western avenue, causing them serious injuries. The contention that the car was a deadly weapon was upheld by Dep. Dist.-Atty. McDaniel.

The court stated that because of information that came to him regarding the case, he would hold the defendant to answer in order that it might go to the higher court. Mr. Wilcox was released on his own recognizance.

EX-COMMISSIONER OF POLICE IS SUED.

Raymond Ives Blaksiee, a patent attorney, filed suit yesterday against E. C. Wilson, former police commissioner, and the Wilson & Willard Manufacturing Company, seeking a one-third share of the money recovered by the defendants in a recent patent infringement suit. The plaintiff's suit is said to be based on a purported contract between the plaintiff and the defendants under the terms of which the plaintiff was to prosecute a patent infringement suit. The profits on the device involved in the patent suit will run into a large amount, it is stated.

THANKSGIVING MUSIC FOR BEVERLY HILLS.

The Beverly Hills Hotel has planned a program of classical music in conjunction with their Thanksgiving Day dinner service. The following is the program as announced by Manager Stanley Anderson:

Norwegian Dance No. 11 (Grieg.) "Oh! That We Two Were Maying" (Nevin.) "Forget-Me-Nots" (McGrath.) Magic Fire Scene (piano solo.) (Wagner.) "Ouelve Viennese" (Kreisler.) Russian Slave (violin solo.) Wieniawski; "Dreams of Love" (Liszt.) "Il Trovatore" (Verdi.)

Bullocks Los Angeles "Bullock's Closes Saturday at One o'Clock Every Saturday Throughout the Year" Bullocks Los Angeles "Bullock's Closes Saturday at One o'Clock Every Saturday Throughout the Year" Bullocks Los Angeles

Bullock's---The Annual November Silk Underwear Event for Women Continues

Today—Wednesday

—Beautiful Silk Underwear at Sale Prices—at the moment when everyone's thoughts turn to Christmas giving, in bewildering, glorious profusion, offering Values that spell Economy.

Showing of High Colors

—a pleasing whim of Dame Fashion in the matter of Underwear. Especial emphasis on lovely shades of peach, orchid and blue, as well as the ever-popular pink.

400 Silk Envelope Chemise, $2.95

—A heart-warming Value in Chemise made of crepe de chine in flesh, blue, orchid or peach. The lacy or tailored models; some show medallions of real filet. Sizes 36 to 44—at $2.95.

100 Silk Envelope Chemise, $3.95

—of crepe de chine or radium silk, either tailored or lacy with built-up or ribbon straps at shoulders; one model has lace running down the front seams.

Look at These!
100 Silk Gowns, $3.95

—These are delightful, as well as unusual values at $3.95. Very satisfying quality of crepe de chine in pink, blue and orchid, developed in five styles, either lacy or tailored—at $3.95.

Values Indeed—
100 Silk Bloomers, $2.95

—Values that will hold your attention, surely—these Bloomers of crepe de chine, with elastic waistlines and double rows of elastic at the knees; wide and full through the hips, and reinforced.

1000 Silk Camisoles, $1.00 to $2.45

—Developed in crepe de chine and satin, in a variety of bright colors; ribbon or self material shoulder straps or built-up shoulders; elastic at waist lines; slipover styles; sizes 36 to 44; tailored or lace trimmed.—Bullock's Fourth Floor today—Wednesday.

Milady's Negligee

—As seen in Bullock's Bazaar of Intimate Apparel for Women—Fourth Floor—Seventh Street Bridgeway.

Taffeta Breakfast Coats, Swagger Smoking Outfits, with Pantaloons and Jacket, Quilted Crepe and Satin Lounging Robes, Japanese Kimonos, Serviceable Corduroy Robes.

—Rich and leisurely velvets, luxurious furs, the Impressionistic Bohemianism of Batiks, the mystery of georgette and silk—all woven by the genius of designers into lovely Garments for the intimate hours of "Her."

—And your gift to "Her"—a Negligee, chosen in Bullock's Bazaar of Intimate Apparel for Women—Bullock's Seventh Street Bridgeway—Fourth Floor.

These Are Wonderful!

Lace Guimpes $24.75

—Yes, that is absolutely true—these Guimpes are wonderful. If you knew how closely priced they are; if you knew that some of them actually cost to Bullock's—but it isn't possible to tell—if you knew how much many of them have been reduced, then you would agree that these Guimpes are remarkable—at $24.75.

—The finest qualities of Real Laces—real Irish, real Filet, real Venise, combined with hand embroidery on nets—used to make these actually superlative values—at $24.75.

—Why, of course, the very gift to any feminine person—a gift absolutely sure to please. Neckwear Section—First Floor.

Baby's Own Gift Shop

—Every single thing that you'd ever think Baby could want—or Baby's mother want for him—all gathered together to be seen quickly and easily—for gift-selection.

—"The Dearest Shop" presents—

—The most charming Ribbon Novelties, Baby Books, Knitted Jackets, Hoods, Shoes and Blankets, Dress Coats, Bonnets, Bed Jackets and Pillows.

—And Nursery Furniture, Ivory Toilet Articles, Celluloid Toys, Bath Thermometers, Scales—and just ever such a number of other things useful or pretty for baby—all in Baby's Gift Shop for you to see—Infants' Section—Fourth Floor.

200 Doz. Burke Grand Prize 31 Pwt. Golf Balls 60c each

—Or $7.00 dozen. Golfers know these balls to be regularly much more per dozen. Other Balls are:

—Blue Colonel, $1.00 each; $12.00 dozen.
—Why Not, $1.00 each; $12.00 dozen.
—Spalding 50, $1.00 each; $12.00 dozen.

Tom Stewart Golf Clubs

—Imported direct from Scotland; shafted by Ernest Martin, Bullock's Expert Club Maker.

75 Sunday Golf Bags, $1.25

Tom Logan Golf Shoes—$9.85.
Caps for Golf, $2.00 to $4.50.
Camel's Hair Golf Hose, $3.00 Pair.

Sweaters and Sweater Vests

—You'll be surprised that there are so many kinds of imported Sweaters and Sweater Vests of brushed wool, Camel's Hair, and many other materials.

Bullock's Golf School

—With two recognized professionals as instructors: John Duncan Dunn and Ernest Martin. Five lessons from Ernest Martin are $7.50.

—The courts are open for practice when not in use, and clubs and balls supplied; this without charge.
—Bullock's Golf Shop—Bullock's Hill Street Building, South.

Bullocks Sportswear Store Outer Clothes for Women

The Races

—The Southland—the Call of Open Places—and

The Vogue for Knitted Things

—The swinging gayety and piquant smartness of the new Knitted Garments—

—The perfect composure of Sweaters;

—The graceful insouciance of Capes;

—The satisfying perfection of Knitted Dresses;

And Knitted Skirts which have endless possibilities of charm;

—These Knitted Garments of silk and wool and artificial silk.

Coats of Brushed Wool

Knitted Brushed Wool—of course, are smart and different.

And Knitted Two-Piece Suits

—That somebody must have made just for the Southand, they are so adequate to every background.

—Knitted Garments—Imported and Domestic Weaving are in Bullock's Sportswear Store, Bullock's Seventh Street Building, with Entrance on Seventh Street.

The Rich Effectiveness of

Brocaded Metal Cloth Pumps

—and Opera and Strap Slippers being featured in Bullock's Section of Style-Supreme Shoes for Women.

—Many new models, wrought in cloth of silver and cloth of gold.

—A charming vogue, developed in many models.

—Shoe Buckles and Ornaments—slides, pins, buttons, a variety that will surprise you.

—At Bullock's—Section of Style-Supreme Shoes for Women—Fourth Floor.

Does Your Housework Tire You?

If your housework tires you unduly, if you suffer from headache, indigestion, biliousness or "blues," it means that your liver is out of order, your stomach is upset or your bowels are not working properly.

CHAMBERLAIN'S TABLETS

will provide the gentle stimulant that will set nature properly at work again. They will quicken your sluggish liver, tone up your stomach and gently cleanse your bowels.

You always should keep a bottle of CHAMBERLAIN'S TABLETS in the house and ready for the first sign of headache or indigestion.

TRY THEM — A generous sample free on request

BUY THEM — 25 cents at all druggists

CHAMBERLAIN MEDICINE COMPANY
DES MOINES, IOWA

CATALINA TUNA

for

THANKSGIVING

Salad

This firm white tuna meat will make a delicious salad for the big dinner. You can buy it already cooked, which means a saving of time and expense that you will appreciate on such a busy day. Of course, you will want the very best you can buy, and there is none better in taste and appearance than—

CATALINA BRAND

Ask Your Dealer for This Brand.

C. E. VAN LANDINGHAM CO.
SALES AGENTS

CASCARETS 10¢

For Constipated Bowels, Sick Headache, Sour Stomach, Bilious Liver

The nicest cathartic-laxative in the world to physic your liver and bowels when you have Dizzy Headache, Colds, Biliousness, Indigestion, or Upset, Acid Stomach is sandy-like "Cascarets." One or two tonight will empty your bowels completely by morning, and you will feel splendid. They work while you sleep." Cascarets never stir you up or gripe like Salts, Pills, Calomel, or Oil, and they cost only ten cents a box. Children love Cascarets, too.—[Advertisement.

Small sums often grow into fortunes
through the Business Chances advertised in TIMES WANT-ADS.

BAD BREATH

Dr. Edwards' Olive Tablets Get at the Cause and Remove It

Dr. Edwards' Olive Tablets, the substitute for calomel, act gently on the bowels and positively do the work.

People afflicted with bad breath find quick relief through Dr. Edwards' Olive Tablets. The pleasant, sugar-coated tablets are taken for bad breath by all who know them.

Dr. Edwards' Olive Tablets act gently but firmly on the bowels and liver, stimulating them to natural action, clearing the blood and gently purifying the entire system. They do that which dangerous calomel does without any of the bad after effects.

All the benefits of nasty, sickening, griping cathartics are derived from Dr. Edwards' Olive Tablets without griping, pain or any disagreeable effects.

Dr. F. M. Edwards discovered the formula after seventeen years of practice among patients afflicted with bowel and liver complaint, with the attendant bad breath.

Olive Tablets are purely a vegetable compound mixed with olive oil; you will know them by their olive color. Take one or two every night for a week and note the effect. 15c and 30c.—[Advertisement.

NOTICE

Anniversary sale of Chas. Coleman now going on. All $30, $35 and $40 suits and overcoats to order during sale only for $25.

CHAS COLEMAN
222 South Spring.

WHY MANY MEN LOOK LIKE "HICKS" IN THEIR COLLARS

The Right Collar, and the Way to Wear It, Is Now the Talk of the Haberdashery World

According to the leading haberdashers of the country, many Americans look like "rubes" and "hicks" in their collars because they make improper selections, wear cheap collars and obtain the wrong sizes.

One of America's leading actors claims that the hand-tailored pique soft collar gives the most desirable effect. He advises the home-laundering of soft collars with a very slight use of starch. He also claims that a short-necked man should be ware of the high or even medium shapes, and that all collars should be worn ¼ to ½ size larger than the shirt. His recommendation is a soft, pure white pique collar of the Grayco type. This collar is made in six different pique effects and there is a size and shape for every neck.—[Advertisement.

From Many Points in Southern Counties.

MAY TAKE IN NEW TERRITORY

Suburban Towns to Become Part of Long Beach.

Another Gusher Comes in on Signal Hill.

House Burns; Fire Department Helpless.

[EXCLUSIVE DISPATCH.]

LONG BEACH, Nov. 22.—Annexation of the rapidly-growing section immediately adjoining Long Beach on the north, including Willowville, Chateau Thierry, Bixby Heights, Vista del Mar and Los Cerritos, loomed as an immediate possibility before the City Council today, when residents in the district affected protested against the location of the proposed Union Pacific line to the harbor through Willowville.

The annexation proposition was given further impetus when a Willowville resident made the declaration that Los Angeles would soon take the district in if Long Beach did not.

At the same time the Council dropped proceedings to annex the thickly settled territory just north of Eleventh street between Orange and Temple avenue, when it was found that a petition circulated by Councilman Condit was found to contain insufficient signatures.

A supplemental petition filed later to make up the deficiency in the number of names was ruled invalid by City Attorney George Hoodenpyl.

ANOTHER GUSHER.

Spurting oil from twenty to thirty feet over the derrick, the well of the California-Mexican Petroleum came in this afternoon on Signal Hill and from all indications will be the fifth producer in the field. Every effort is being made to keep the well in control as no provision has been made as yet to care for the oil.

Early this morning pure oil was found in the bailer and although steps were taken immediately to prevent it from "coming in" it broke loose this afternoon and gushed over the crown blocks.

A water shutoff was secured in the well at 2320 feet. The drill had only gone through three feet of oil sand when the black gold commenced to flow.

Fire destroyed the $12,000 home of F. L. Flack, Los Angeles and Seal Beach realty dealer, at Dolphin avenue, Seal Way, Seal Beach, today while the fire apparatus from this city stood helplessly by, held fast in the wet sand on the beach.

The fire truck endeavored to use the water from the ocean when the pressure in the mains was found inadequate to check the flames. The truck, however, sunk hub deep in the sand when it ventured to the water line.

A service car from a near-by garage also became stalled while attempting to rescue the fire truck from the incoming tide. Finally four teams of horses were secured and pulled out both automobiles. In the meantime the house was destroyed.

TEACHER RESIGNS.

After more than twenty years of service in Long Beach educational institutions, Prof. Melvin Neel, 2021 East Broadway, one of the leading educators of Southern California, has resigned his position as principal of the Atlantic avenue school, to accept a position as one of the principal assistants to Mark Keppel, County Superintendent of Schools.

The Long Beach man will enter into his new duties December 3. The position carries with it a substantial increase in salary.

Prof. Neel was not an applicant for the place, but when Supt. Keppel decided to create the position he selected Prof. Neel as the one to fill it and requested him to accept.

At the meeting of the Long Beach Board of Education held today, Prof. Neel tendered his resignation, but instead of accepting it the board informed him that it would grant him an indefinite leave of absence with the understanding that if he "became homesick" the board would welcome him back.

In his new capacity as assistant to the county superintendent, Prof. Neel will have charge of an important group of rural schools. The professor's first educational activities were centered in Long Beach, when, in 1900, following his graduation from the State Normal of Los Angeles, he was designated principal of Carroll Park school. He remained at this school for a year, and then became principal of the Daisy-avenue school, where he remained for seven years. Leaving Daisy-avenue school, he was named principal of the Atlantic-avenue school, where he served continuously as principal until his resignation.

SERIOUSLY INJURED.

W. Frederick Herman, former City Treasurer, and assistant cashier of the Western Savings Bank, who was injured in an automobile accident ten days ago, is critically ill in the Seaside Hospital. Mr. Herman apparently suffered only minor injuries in the mishap and appeared for work as usual the day following the accident. On the second day, however, he was forced to remain home, and that night he was removed to the hospital. Examining physicians found that the young banker has suffered a bursted blood vessel in his intestine, and gangrene had set in. An operation will be performed in an effort to save his life.

Omar Hubbard, capitalist, of 1250 East Ocean Boulevard, announced today that he was having plans prepared for a high-class ten-story apartment-house, to be erected on the southwest corner of Broadway and Cedar avenue. The building will be one of elaborate appointments, and will cost approximately $700,000.

PLEASED WITH VENTURA.

[LOCAL CORRESPONDENCE.]

VENTURA, Nov. 22. — Former Premier Venizelos of Greece, who with his wife and other members of his suite, is spending some time in Santa Barbara, finds Ventura a most attractive place and more than once has motored down to visit the old mission city. Yesterday Mr. Venizelos, his wife and secretary, had tea at a local cafe and had a long talk with Louis Alexkis and other members of the local Greek colony.

GIRL BECOMES MRS. ARBUCKLE.

[EXCLUSIVE DISPATCH.]

FRESNO, Nov. 22.—William Clyde Arbuckle, a brother of the film actor now on trial in San Francisco, and Miss Glady Knight, who were reported married in Redwood City on Sunday, are both residents of Fresno, it was learned today. Although Arbuckle gave his age as 21, Mrs. Henry Arbuckle, 420 Calliah street, this city, said today he is only 16.

Mrs. William Arbuckle stated that she came to Fresno from Stockton about two months ago and met her husband at the Arbuckle home, where she was rooming.

BANKS AID RELIEF.

Los Angeles Concern to Help Send Russia Food.

The American Relief Administration, with headquarters in New York, has completed arrangements whereby persons in America can provide food for friends or relatives in Russia, according to an announcement made yesterday by F. H. Chapman, manager of the foreign department of the Los Angeles Trust and Savings Bank.

"Food distribution in Russia is centralized in the office of the American Relief Administration in New York," Mr. Chapman said, "and while application must be made in New York, many banks will be able to assist those desiring to send food. We have applied for a supply of application forms and circulars regarding the method of handling these food remittances to Russia, and we expect to have them ready for distribution shortly. The bank, without charge, will aid in filling out the application, and also assist in forwarding it to the American Relief Administration in New York.

"This service applies to all of what is commonly known as Bolshevik Russia and warehouses have already been established at Petrograd, Moscow, Kasan, Simbrisk, Samara, Saratov, Ufa, Orenburg, Tsaritsin, Odessa and Kiev. More will be opened as conditions and necessity dictate."

Rates right. Hotel del Coronado. —[Advertisement.

FUNERAL SERVICES FOR PIONEER QUAKER

[LOCAL CORRESPONDENCE.]

WHITTIER, Nov. 22.—Funeral services for the late Addison W. Naylor, pioneer banker of Berkeley and one of the best known Quakers on the Coast, were held at the First Friends Church here this afternoon and were conducted by Rev. Harry Keats, evangelistic superintendent for the California Yearly meeting of Friends. Interment was made in the family plot in Whittier Cemetery.

Mr. Naylor came to California in 1887, and later organized the First National Bank of Berkeley. He was generous in his gifts to Whittier College, the Friends school, at one time making a gift of $25,000. Naylor Hall, the new science building, is named for him. His passing was at the age of 80 years and was at his home, 2227 Durant avenue, Berkeley, the immediate cause of his death being cronic Bright's disease.

He is survived by a widow, Rebecca, a daughter, Mrs. Elmer Cole, and one son, Frank Naylor, all of Berkeley

Thanksgiving dinner at Coronado. —[Advertisement.

NAME OFFICERS FOR YACHT CLUB.

[EXCLUSIVE DISPATCH.]

SANTA ANA, Nov. 22. — Frank Smith will be the commodore of the Newport Harbor Yacht Club during the coming year if the recommendation of the nominating committee is approved by the membership at the annual meeting of the organization to be held December 8.

The list of nominations proposed by the committee includes: Commodore Frank Smith; Vice-Commodore Shirley E. Meserve; Rear-Commodore W. Starbuck Fenton; Secretary-Treasurer Leon S. Hesemen; Directors J. H. Breckinridge, Conrad Richter, A. L. Woodill, J. B. Chaffey and W. H. White.

The club is looking forward with great pleasure to entertaining the Southern California Yachting Association with a regatta at Newport Harbor next September.

"Coronado" Agency, 511 Spring. —[Advertisement.

RANCHER'S FATE IN JURY'S HANDS.

[EXCLUSIVE DISPATCH.]

SANTA ANA, Nov. 22.—With the argument of the attorneys for the defense and prosecution completed in the case of Hugo Wetzel, wealthy rancher of the Anaheim district, on trial for manslaughter in connection with the death of Fred Ebert, 19-year-old Anaheim youth, shot by Wetzel while in the rancher's watermelon patch, September 21, the case was in the hands of the jury tonight.

Wetzel presented a new angle to the case today when he took the stand in his own defense and testified that the shooting was accidental.

Spend Thanksgiving at Coronado. —[Advertisement.

SANTA ANA LICENSES.

[EXCLUSIVE DISPATCH.]

SANTA ANA, Nov. 22.—Rinaldo Carli, 29, Hemet, Catharine Bellino, 18, Hemet; Chester S. Winters, 21, Los Angeles, Anna Clemeck, 21, Los Angeles; Philip H. Dorner, 25, Los Angeles, Frances M. Brown, 23, Los Angeles; Jules De Puaw, 31, Los Alamitos, Bertha Quatacher, 18, Los Alamitos; O. G. Miller, 34, Los Angeles, Olive E. Bill, 29, Los Angeles; Orme Barnall, 21, Los Angeles, Nellie Rich, 18, Los Angeles.

Authorities Wage War on School 'Frats'

[EXCLUSIVE DISPATCH.]

SAN DIEGO, Nov. 22.—Determination of school authorities to stamp out "Frats" in the San Diego High School was demonstrated today when nine students who were charged with having ignored the State law covering fraternities were ordered punished by the Board of Education, acting upon the recommendation of H. J. Johnson, superintendent of schools.

Mr. Johnson has further recommended that students violating the law in the future be expelled from the institution.

Punishment meted out to the nine student imposes these conditions: that they be allowed to continue in school under conditions that have been arranged by the principal and superintendent; that they withdraw at once from their active membership in fraternities and resign from any position they might hold in the associated student body; give up all rights to be on any athletic team or take part in any other activity of the school outside the regular classroom work for the remainder of the year.

Spend Thanksgiving at beach. Big turkey dinner. Merritt Jones Hotel, Ocean Park, 12 noon to 8 p.m., $2 plate. Oh, boy!—[Advertisement.

LEASE SEWER FARM.

City of Whittier Becomes Partner in Oil Well Venture.

[LOCAL CORRESPONDENCE.]

WHITTIER, Nov. 22.—At the meeting of the City Council last evening, ninety-seven acres of the city sewer farm were leased to T. A. Malers of Huntington Beach for oil purposes, drilling to begin within sixty days.

The sewer farm is within two miles of the celebrated Santa Fe Springs oil district, which recently brought in the Bell, one of the biggest oil producers in the State, and which is operated by the Union Oil Company.

The terms of the lease were for two years, $5000 for the first year and $6000 for the second with a 6 per cent royalty on the oil. One thousands dollars was put in escrow, and the final papers are being completed by City Attorney Wingert.

Mr. Malers has large oil interests at Huntington Beach. The city retains the right to operate the sewer farm, which is municipally owned and operated, and the drilling for oil will probaly in no way interfere with its operation.

Enjoy the big Thanksgiving dinner at Merritt Jones Hotel, Ocean Park. Turkey, mince pie and everything. 12 noon to 8 p.m., $2 plate.—[Advertisement.

BROKER ARRESTED.

Montana Man Surrenders to Officers at Mexican Border.

[BY A. P. NIGHT WIRE.]

SAN DIEGO, Nov. 22.—Edward C. Sachs, 45, former stock broker of Butte, Mont., was arrested late last night when he voluntarily crossed the border from Tijuana and surrendered to San Diego officers to answer a charge of embezzlement. Sachs, according to telegrams from Butte officers, is charged with embezzling more than $10,000 from clients while engaged in a stock brokerage business.

Following his arrest he declared he would return to Butte without the necessity of extradition papers. According to Sheriff James C. Byers and deputies, Sachs blames his troubles on strike difficulties in Butte, following the loss of his oil holdings and continued financial misfortunes. Butte officers, according to telegrams received today, are on their way here to return Sachs to the Montana city.

Nov. fine at "Coronado Beach." —[Advertisement.

ONTARIO LEGION ELECTS OFFICERS.

[LOCAL CORRESPONDENCE.]

ONTARIO, Nov. 22.—Joseph A. Downey was elected commander of Ontario Post, American Legion, when members of the organization met in annual session last night at Legion Hall.

Other officers elected for the ensuing year were T. Taggart, first vice-commander; H. N. Hanson, second vice-commander; Archie D. Mitchell, adjutant; George N. Knox, treasurer; E. J. Sandford, chaplain; Milton Huxtable, historian; Harold J. Caldwell, sergeant-at-arms, and Dr. J. H. Titus, Arthur I. Peterson, C. H. Dyke, James R. Austin and George L. Phelps, members executive committee.

Dr. Titus presented an interesting report of the national Legion convention, which he recently attended in Kansas City.

Spend Thanksgiving and weekend at Hotel del Coronado. M. 3917. —[Advertisement.

DISCOVERY BLOCKS PRISONERS' ESCAPE.

[EXCLUSIVE DISPATCH.]

POMONA, Nov. 22.—Careful investigation this morning prevented an attempted jail delivery. Officer Hooppell made his rounds earlier than usual, and in examining a pile of papers he was to use to start a fire in the jail stove, he came upon several implements by which the prisoners apparently intended to try a get-away.

By heating several large coil bed springs red hot and then straightening them, it is thought that the inmates intended fishing for heavier tools through the bars that open on the garage adjoining the jail, thereby effecting an escape.

CLAIM BIG GROWTH.

[EXCLUSIVE DISPATCH.]

POMONA, Nov. 22.—According to Charles P. Bayer, secretary of the Pomona Chamber of Commerce, the present population of this city is 16,500, instead of 15,000, as shown by the last government census.

These latest figures were worked out by averaging the increase in public utilities in this city, which showed an increase of 22 per cent during the last year.

TIRE THIEVES HAVE A HEART.

Give Victims Old Ones for New Ones Taken.

"Unloaded" Gun Cause of Injury at Pasadena.

Auto Dealer Chosen Head of Merchants' Association.

[LOCAL CORRESPONDENCE.]

PASADENA, Nov. 22. — "Old tires for new" is the quaint axiom of the newest tire thieves to ply their unlawful avocation in Pasadena, according to reports made to the police. There have been a number of tire thefts recently in which the thieves have pilfered new spares and left wornout and worthless ones in their places. In some instances they have stolen new tires from the wheels of cars and have then been punctilious to put old tires in their place.

UNLOADED GUN ACCIDENT.

Pasadena has another victim of the "unloaded revolver." R. A. Doyle, 930 Locust street, was cleaning his revolver. He thought he had removed all the shells. He pulled the trigger. A bullet sped from the weapon through the window of his home and lodged in the right leg of Mrs. Leona Bettanier, 989 Locust street, who was passing on the sidewalk on the opposite side of the street. Mrs. Bettanier, who is the mother of E. L. Bettanier of the city lighting department is now at the Pasadena Hospital, where her recovery is expected. Doyle was questioned by the police, but was not arrested.

HEADS MERCHANTS.

E. L. Pauley will head the Pasadena Marchants' Association as president of the organization the coming year, it has been decided by a vote of the directors. He is an automobile dealer here and has served on the board some time. G. F. Warwick is vice-president for the coming year. Capt. C. S. Conner is secretary and manager and Miss Reita Paul, treasurer.

NO MORNING SESSION.

There will be no morning session of group five of the California Bankers' Association, which meets here Saturday, it is announced by the local committee. The bankers will attend the Oregon-U.S.C. football game at Tournament Park in the afternoon and will defer their business session and addresses until the banquet at the Maryland in the evening. The speakers will be J. B. Miller, head of the Southern California Edison Company, and J. H. Davis of the Tax Reduction League.

POLICEMEN'S BALL.

Hundreds of couples attended the annual ball of the Pasadena Police Relief Association tonight at The Green. Chief and Mrs. Charles H. Kelley led the grand march. L. W. Colby, president of the relief association, was chairman of the committee on arrangements.

Superior tutors sent to homes. L. A. Coaching School, 12839.—[Advertisement.

PETITION RECEIVES SLIGHT ATTENTION.

[LOCAL CORRESPONDENCE.]

ONTARIO, Nov. 22.—"Petition ordered received and filed!"

The foregoing remark of Mayor Ball was apparently the sum total of the impression made upon the City Council last night by a document signed by a large number of business men in the district affected, protesting against the recent order of the city governing body prohibiting the parking of motor cars against the center parkway in Euclid avenue, between Transit and E streets, a distance of six blocks.

The ruling was made as a safety measure following many accidents under the old parking plan. Merchants claim that elimination of two of the four parking rows on Euclid avenue will injure their business. It is apparent that the Council intends to try out the new plan in any event before any change is considered.

Turkey, cranberry sauce, mince pie and all the fixin's, Merritt Jones Hotel, Ocean Park, 12 noon to 8 p.m., Thanksgiving Day. $2 plate. Let's go.—[Advertisement.

FIRST RAINFALL IN SAN JOAQUIN.

[EXCLUSIVE DISPATCH.]

FRESNO, Nov. 22.—The first general shower of the season fell in Fresno and the San Joaquin Valley today following about twenty-four hours of cloudy weather.

Rain varying from light sprinkles to heavy downpour were reported here tonight from Madera, Visalia, Merced, Riverbank, Hanford and Bakersfield. The heaviest downpour was reported from Stanislaus county, where .44 of an inch was recorded.

Up to 8 o'clock this evening .05 of an inch were recorded in Fresno, bringing the seasonal rainfall up to .21 of an inch, which is very light, compared with last year's report which showed 1.94 inches at this time.

Reserve table at Hotel del Coronado for Thanksgiving dinner.—[Advertisement.

MAYOR CALLS MEETING.

[LOCAL CORRESPONDENCE.]

ONTARIO, Nov. 22.—Mayor Ball tonight announced a meeting of representatives of various municipalities in Southern California which he has called to be held Friday afternoon at Hotel Casa Blanca, when the question of the attitude of the cities participating in the convention of the League of the Southwest to be held in Riverside next month will be taken up.

The meeting will be attended by some fifty men who will later participate in the Riverside convention and it is expected that the time will be devoted chiefly to preliminary discussion of topics to be taken up at the league meeting. The Ontario meeting is scheduled for 1 o'clock and luncheon will be the first thing on the program.

Phone M. 3917, Coronado Agency. —[Advertisement.

The FLORSHEIM SHOE

THE CAMPUS

A new college brogue that is decidedly different from the usual. The lines of this last, the character of the shoemaking, and the detail in designing, make the Campus stand as the premier of all brogues. Its quality is in keeping with this fine style.

Black or Brown Grain Calf — Style No. 8

$12

Other Styles $10 - $11 - $12

Florsheim Shoe Store
216 W. 5th St. Alexandria Hotel Bldg.
628 So. Broadway Orpheum Theater Bldg.

FOR THE MAN WHO CARES

A Pair of Perrins'

You can be pretty safe in giving most men gloves this Christmas—an extra pair is always welcome. We've found that Perrins' are the best gloves made.

We've got a lot of them—capes from Africa, mochas from Arabia, some wonders from France. If you don't know his size, give him a Glove Order.

Silverwoods
BROADWAY AT SIXTH
Our 27th Christmas

MEN AND WOMEN OF LOS ANGE

Read the Remarkable Results Made at Jefferson Medical C Philadelphia, of a New Tonic

Perhaps you are one of the thousands of men and women today who are run down, tired out and "pepless." You sleep poorly, are easily fatigued and suffer from a high nervous tension. Or you are irritable, easily annoyed by the petty details of your daily task, and approach your work in the morning with a listlessness and dull dread, instead of with vim and vigorous enthusiasm.

Such people, who feel themselves on the verge of a nervous breakdown, attribute it to overwork. As a matter of fact this is often far from the truth.

Science has proved that the human brain is so constituted that it can stand a tremendous amount of work—in fact is stimulated by it. But it must have the co-operation of a sound, well-nourished, healthy body. Nine times out of ten those who think they are suffering from overwork are really suffering from under-nourishment. They are not the victims of "nerves" but of Malnutrition.

What is this "Malnutrition" we hear so much about nowadays? Not the lack of food but lack of a balanced ration, lack of the vital elements in the food we eat—the inability of our food to supply the body with those properties most essential for its growth and to sustain life.

Vitamines—the curious growth-promoting, health-giving elements found chiefly in milk, yeast, leaf vegetables, eggs and the outer covering of rice, wheat and other cereals, are often eliminated from the modern diet because of scientific milling and

Until these
supplied, the body
highest
is weakened and
result.

Now
easy way of
building
ful new
fected by
fessor of
at Jefferson
Philadelphia,
contains in a
the vitamines of
Milk, with
and Iron.

Before
the public it was
most rigid tests by
the Medical College
foremost
in the country,
the most perfect
food on the
SUSTO is
a food
daily diet the
strength and
that we are
daily food
essary
If you
nervous,
gard, take
fully
is nothing
strength and
notice an
physical
in a
SUSTO
geles by the
vertisement.

...NK ROBBERS CAUGHT HERE.

...Suspects Taken After Close Over Nation.

...Confess Crime, Say Sheriff's Deputies.

...is Overpowered When He Shows Fight.

...rest of two men suspected of ...obbing a bank on the 17th ... Metaline Falls, Wash., ...stretched half way across ...ntinent and back, has ended ...h the arrests of C. S. ... Pidgeon and John Fox, ... announced late yesterday ...ey had been arrested here ... the pair having been kept ...ret in the jail at Santa ...

...the searchers, led by ... Chapman, entered the room ...Rex street hotel it is said ...ere a pistol, but was ...ured. ...and Fox are now in the ...ty jail pending their removal ...Falls, which is near ... It is said they have con... ...and related how they se... ...of $1000 in Liberty Bonds ...from the bank has been re... ...but $2200 in cash taken ...never will be regained. ...were captured after they ...ed to dispose of one of the ...bonds to a pawnbroker ...ember to the manager of a ...at first they were arrested ...ion of an eastern post... ...but the bonds proved ...been taken from the Wash... ...bank. ...the robbers, unmasked, en... ...bank and held up the ...and cashier. They bound ...locked them in the vault. ...were leaving with the ...money a man, brother-... ...the president, entered ...opened fire on him. ...arrests were made by ...Teague, Supt. Manning of ...city criminal department; ...Keith Coats and Bell, ...men of the Burns agency ...federal postoffice inspectors.

...MAN BACKING SOLDIER BILL.

...ued from Eighth Page.)

...council scheduled yesterday ... for the State convention ... The meetings will ...Nos. 4 and 5 in Los ... the Friday Morning ... the house for the first ... Women's Club of Holly... ...ed next day, and the ...on the third day. It will ...Coming of Age Conven... ...the keynote of all the ...will be "Citizenship."

...night Mrs. Fitzgerald left ...home in San Francisco. ...accompanied by Mrs. John ...president of the Los An... ...District Federation. En... ...they will visit together four ...women's clubs in Inyo coun... ...Charles H. Toll, presi... ...of the Ebell Club, was hos... ...luncheon at the California ...honor of Mrs. Fitzgerald.

...Morning Club.

...change of program for the ...Morning Club is announced ...day of this week. In place ...discussion of the library ...scheduled, Elmer S. Nelson ...speak on "The Position of ...in the Reconstruction of ... During the war, Mr. ...was the official foreign ex... ...for the War Trades Board. ...now at the University of ...Southern Branch, in ...partment of economics. ...luncheon speakers will be ...Mary Lathrop, a lawyer of ...and J. L. Scudder of the ...War Veterans' organiza...

...District Federation.

...John C. Urquhart, president ...Los Angeles District Federa... ...Women's Clubs sent out ...yesterday to all the ...of the district to organize ...of the district to organize ...peace as a Thanksgiving ...society. ...outstanding event of the ...and John Urquhart, "has ...women's mass meeting ...Day for world peace, ...made with significance. ...was 14,000 women singing ...and hoping together. ...peace. The inspiration... ...opened, but the need ...remains. It was good ...ourselves for peace. It ...much better to mobilize ...

...Urquhart therefore urges ...to organize in its own ...with this definite object in ...world peace. ...can bring to us more ...for real Thanksgiving than ...we can by using our united ...to make this possible."

...Ruskin Art Club.

...P. Clarey and Mrs. Bur... ...will be the leaders ...meeting of the Ruskin Art ...10 a.m. today in the ...building, when a visit in ...will be made to ...the "Monumental City." ...York, Mt. Vernon ...Washington Monument ...points and objects of in... ...be discussed.

...ED HER NAMES.

...Deserted, Is Wife's Divorce Plea.

...William Klein called Tuxie ...and then he deserted ...ago to a divorce com... ...yesterday by Mrs. ...ing her husband with ...provide. The wedded ...couple lasted from Nov. ...January 1 of the ...year. Mrs. Klein is rep... ...by attorney Charles R. ...

...INCORPORATIONS.

...California Preserving ...Incorporators, P. A. ...Long and P. D. ...; capital stock, $500,000; ...

...Mutual Company; In... ...T. McMahan, H. W. ...G. Crenshaw, H. B. ...Robert A. McCormick; ...$200,000; subscribed, ...

...Film Distributors, Inc.; ...Ben Wilson, La... ...Horsley, Harry ...E. Schlenk; capital ...000; subscribed, $5000.

Trap Suspects After Long Pursuit.

John Fox (left) and C. S. Pidgeon.

BURCH BEGINS FIGHT TO LIVE.

(Continued from First Page.)

...cution and the defense preceded the noon adjournment.

NECESSARY PRELIMINARIES.

In the afternoon, as the day grew older and darker, the air of anticipation gave way to a sort of a resignation to the necessary preliminaries, and the grayish courtroom grew more gray and solemn. To be sure, the more or less obvious questions and answers directed by the prosecution and the defense are important, indeed, for through them both sides sought to dip into the innermost resources of the minds and hearts of the prospective jurors and tell, if possible, their attitude toward the little figure in gray at the end of the counsel's table, whom the people of California charged in the indictment No. 16931, with killing "with malice aforethought, J. Belton Kennedy, a human being."

The much heralded splashes of verbal fire and brimstone for which Dist.-Atty. Woolwine is famous, were not to be heard. Once in a great while he would lean toward the jury box and joining his outstretched hands at the thumbs, and index fingers, demand to know if the jury would demand a preponderance of proof to convince them that the "defendant here, who is charged with killing and murdering J. Belton Kennedy, did not know the consequences of his acts." Then he would pretend to get mad about it, but those who have watched him in the past knew that he was not very angry about the matter—not so far, at least.

That Woolwine is going to unlimber his heavy artillery later in the case is inevitable. Behind the drab proceedings yesterday afternoon lurks a storm of an unexpected ferocity. The amiable, patient selection of the jury is just the beginning of the Burch case, and the verbal fireworks are catalogued and fused, ready for the audience in the jury box, when both sides are satisfied that they have the proper minds and hearts in the jury box.

But if the afternoon session was cold and gray, it at least brought the real action of the trial much nearer. The big hand on the courtroom clock, which moves a minute at a time and looks down on the drama enacted below it, made its round seven times during the day and watched the temporary acceptance of eight prospective jurors.

"We'll be through with the jury tomorrow night," said one of the attorneys for the defense."

DRAMATIC INCIDENT.

Mrs. Obenchain's exit from the courtroom, after Judge Reeve denied her an immediate trial and ordered that she be brought in court every day for the purpose of continuing her case from day to day, was the first dramatic incident in the morning session. She walked past the jury box in which five women and one man were already seated. Her walk was more than a walk. It was a mixture between a glide and a proud tread of one who feels he is "the captain of his soul." She rounded the corner of the table where the prosecution forces sit intrenched and nearly scraped the elbow of the District Attorney, but she did it with an air of a person avoiding an iron lamp post.

Burch sat near his father, Dr. William A. Burch, at the opposite end of the room from the jury box. Dr. Burch watched the prospective jurors intently. The defendant looked in their general direction, and scrutinized them en masse. His angular little hands, hairy and ever active, were getting acquainted with the lapels of his dark gray coat. They did not exactly show nervousness, but they seemed to indicate that, although his attorneys say he cannot think straight, he at least is doing some thinking.

The death penalty question was the first thriller of the uneventful morning. Four women and one man, in quick succession, said they were against capital punishment and would not hang a man, guilty or not. The next man said he had no scruples, whatsoever. Schenck's questions flowed on with a measured speed. Richard Kittrelle, the solid, substantial and good-looking partner of Mr. Schenck, and John J. Sullivan, the alert, lightning-quick and also good-looking associate, held frequent consultations. Sullivan's manner inspires confidence and friendliness. His eyes are blue and his manner and bearing are attractive. There is a mixture of confidence and ability about him that promises well for the defendant. His suggestions are always followed by Mr. Schenck.

Woolwine, always a good actor used his favorite phrases early in the proceedings.

"Now, you understand, do you not that we can only hear these things from your lips for we cannot look in your heart?" he asked a woman juror, and thereby at once gained admittance to her confidence. He wanted to know her frame of mind.

But Mr. Schenck does not appear to be entirely devoid of gifts. He has a way of asking questions that call for the utmost in the prospective juror.

"You understand, do you not,"

he asked one prospective juror during the morning session, "that you must start the case with a clean slate in your mind, and that on that slate is written only the presumption of innocence on the behalf of the defendant, and that this presumption the prosecution must eradicate beyond a reasonable doubt?"

The prospective juror, a woman, said she understood.

Explorer in Rio Janeiro.

[BY CABLE AND ASSOCIATED PRESS.]

RIO JANEIRO, Nov. 22.—Sir Ernest Shackelton, with his Antarctic expedition, arrived here today on the ship Quest. The expedition is expected to remain here about two weeks.

CALIFORNIA PROVES HER SEA CLASS.

Latest Dreadnaught Undergoes Satisfactory Tests by Naval Experts.

The superdreadnaught California returned to harbor yesterday after six days off the Coronado Islands, where she underwent the most rigid standardization tests under the direction of a corps of experts from Washington.

Everything in the way of fighting equipment aboard the ship was tested out, from the dozen 14-inch guns to the saluting six-pounders. The turret guns were fired singly and in salvos. Broadsides, with every gun that could be brought to bear, belched out, and then each 5-inch gun was fired separately, while the experts, under the direction of Dr. C. M. Curtis of the Bureau of Standards, watched for defects, strain and inaccuracies by means of delicate instruments.

Dr. Curtis declined to make any direct statements regarding the tests but officers aboard the ship declared the California's equipment is in perfect condition.

The new dreadnaught will remain at her berth over Thanksgiving Day, allowing officers and men shore-leave, but will sail Friday for San Francisco Bay, for drydocking and overhaul, preparatory to rejoining the fleet.

PLAN EXTENSION CLASSES.

Classes in photography and elementary and advanced French will be organized Friday in Los Angeles by the University of California extension division. Miss Margaret Craig, a graduate of Columbia University, will teach photography and L. F. D. Briois will conduct the French classes. The photography class will meet Fridays at Miss Craig's studio, 610 South Western avenue, and the French classes will meet Fridays and Tuesdays at 831 Pacific Finance Building.

See This New Electric Automatic Sewing Machine Portable Noiseless

Your old machine taken in part payment. balance easy monthly terms.

Order now for immediate delivery.

Vastly different.
Often termed a mechanical and electrical marvel.
Operates quietly and runs with the smoothness and accuracy of a watch.
Sews the heaviest or the most delicate materials.
Strength and beauty of the stitch unsurpassed.

NO BOBBINS TO WIND
NO TENSIONS TO REGULATE

Sold on easy payments.
40 years' experience in building high-grade sewing Machines stands sponsor for the quality and perfection found in this new electric creation.
Our permanency here to serve you is assured.
Call for a Demonstration or Phone 12289 or 64359 for Free Trial in Your Own Home.
BEWARE OF IMITATIONS. LOOK FOR OUR NAME.

Willcox & Gibbs Sewing Machine Co.
Makers of High-Grade Sewing Machines Since 1859
Los Angeles Factory Branch Established 1879
213 W. 9th St. Opposite Bicksotone's
6626 Hollywood Blvd. Hollywood. 21 W. Colorado St. Pasadena.

...ewing made a pleasure. Height is so arranged that when placed on the average table bending over is avoided.

Easier on the eyes because the work is nearer.

Phones 12289 64359

Beautiful carrying case for complete outfit (size only 7x11x21 ins. —Yale lock.)

The Great

Business Brokerage Market

—TIMES Want-Ads under the classification "Business Chances." Constant, daily change of opportunities. See today's listings.

Many a Successful Business

in Los Angeles was purchased through a TIMES Want-Ad. Similar opportunities are on the market today. See today's "Business Chances."

NEW DICTIONARY

HIGHEST RANKING AMERICAN SCHOLARS GIVE IT STANDING ABOVE ALL OTHER DICTIONARIES—FIVE GREAT UNIVERSITIES HAVE CONTRIBUTED THEIR BEST TO ITS PRODUCTION

This Shows the Beautiful Volume Just as it Looks—Exact Size

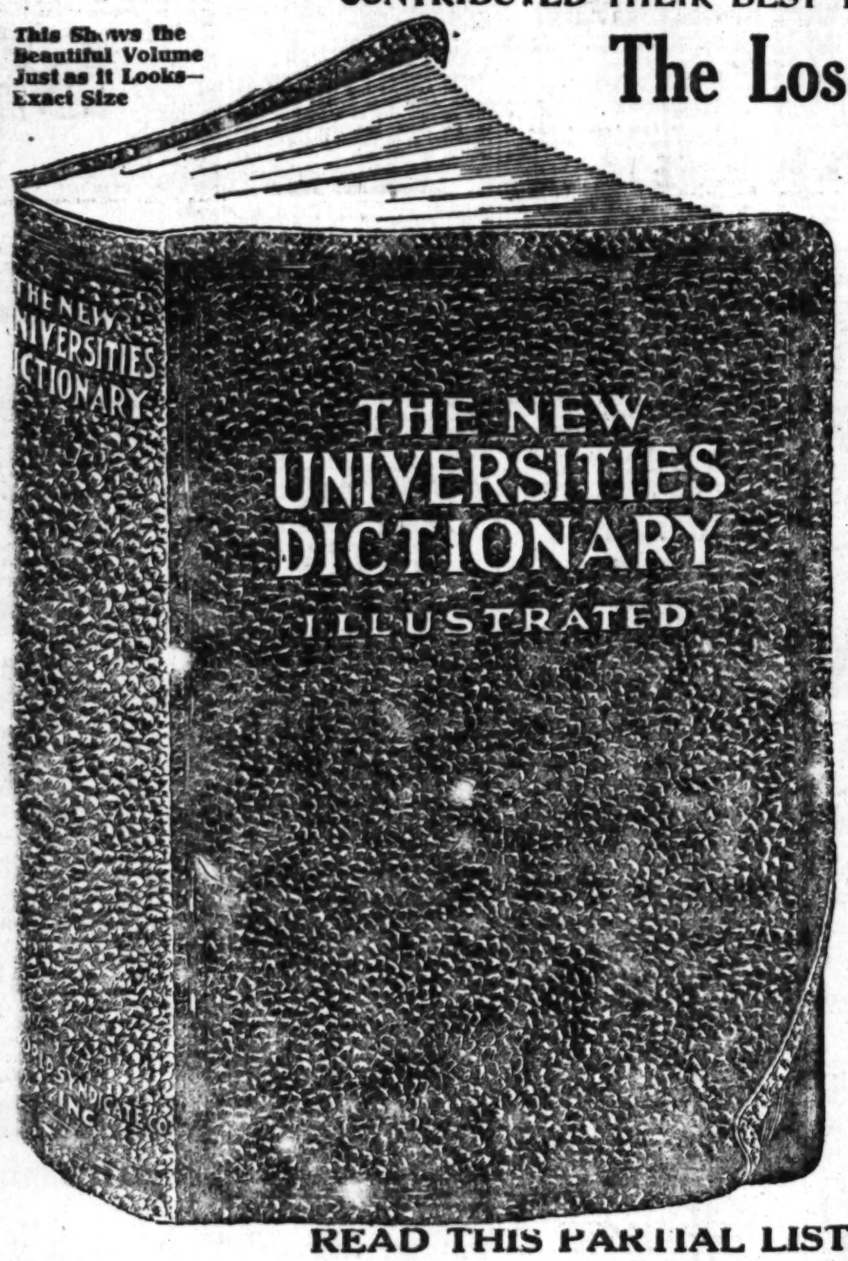

The Los Angeles Times—

FIRST in everything is FIRST to lend aid along advanced educational lines by now offering this NEW dictionary for the benefit of its readers. Newspapers are acknowledged "public educators" and it is indeed most fitting that this LATEST dictionary should find its way to the public through newspapers, on the popular coupon plan.

Made for the People

The editor says: "Designed to meet the demand among the masses of the people for a dictionary that shall be complete in its vocabulary, accurate in its definitions, and contain the LATEST and NEWEST words whose general usage warrants their incorporation into a dictionary made primarily for the people.

HERE are but a few distinctive and exclusive features of this new, correct and authentic dictionary.

- List of Americanisms
- Dictionary of Yachting
- Forms of Address
- Aviation Terms
- Dictionary of Photography
- Commerce and Law
- Military and Naval Terms
- Automobile Glossary
- Baseball Expressions
- Dictionary of Music
- Wireless Telegraphy Terms
- Evolution of English
- Everyone, Own Weather Prophet
- Language of Flowers
- Facts About the Earth
- The Metric System
- Words of Like and Opposite Meaning
- Dictionaries of Lacrosse, Football, Golf, Tennis and much more information needed daily that cannot be found in ANY other ONE volume

It Is Just Off The Press

Newly Edited---
Newly Printed---

Bound in beautiful black seal grain, lettered in gold; red edges; profusely illustrated; printed on special paper from new type; strong and durable; accurate and complete. Necessary in home and office.

READ THIS PARTIAL LIST OF CONTRIBUTORS:

PERCY W. LONG, A. M., Ph. D., Harvard University — JOHN C. ROLFE, Ph. D., University of Pennsylvania — MORRIS W CROLL, Ph. D., Princeton University — FORREST S. LUNT, A. M., Columbia University — CLARK S. NORTHUP, Ph. D., Cornell University — GEORGE J. HAGAR, Editor

This is more than a dictionary for it contains twenty-two supplementary dictionaries, placing thousands of new words within quick and easy access of all workers in every line. Every page alive—every line up to-date. Full of information needed daily

Money Back If Not Satisfied!
NEW AND AUTHORITATIVE

Acknowledged authorities from the great seats of learning have been brought together to make this dictionary an absolute authority—with ALL the NEW words and the correct pronunciations.

Beautiful Illustrations
IN COLOR AND DUOTONE
Dogs *Orchids* *Pheasants* *Horses*

HOW TO GET IT
THREE COUPONS FROM THIS PAPER AND . . . . 98 Cents
Get this new authoritative Dictionary bound in seal grain
TWENTY TWO DICTIONARIES IN ONE
MAIL ORDERS—Out-of-town readers ... cents postage and packing extra.

TODAY'S COUPON ON PAGE 7, PART II

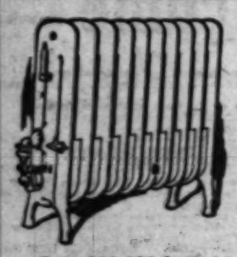

Over 200,000 in use

W. T. Nichol Company
313 American Avenue,
Long Beach Representative.

STEAM HEAT WITHOUT A BOILER

GASTEAM.....

Steam for Heat—Gas for Fuel
Automatic Regulation

Steam Heat Uniformly Distributed, Preserving the normal moisture of the air with individual control of each radiator is the ideal heating system.

Write or phone—representative will call—no obligation on your part

WILLIAMS RADIATOR COMPANY
520 Pacific Mutual Bldg. Phone 15447

Come Out THANKSGIVING DAY
to
Wilshire Boulevard Heights
"Wilshire's Highest Viewpoint"

$1800 Homesite Free
No obligation

Register at Tract Office, 9th and Cahuenga for free lot ticket.

Drawing, Dec. 25, 10 a.m.

Prices:
$1575 to $1975
No 50-ft. Lots

DIRECTIONS
Out Wilshire Blvd. to Cahuenga, south to 9th Street. Tract Office

ALL IMPROVEMENTS paid for, including taxes for one year.

We have already sold $290,000 worth of these beautifully terraced Homesites in exclusive Wilshire, right in the line of the tremendous building activity, at acreage prices.

Looking in any direction from

Wilshire Boulevard Heights

the panorama embraces Beverly Hills, Hollywood, West Washington, West Adams and all of Wilshire.

For your future Homesite or as an investment, there is nothing better

"Wilshire's Highest Viewpoint"

Bank Liquidation Permits the Selling of This Tract at One-half of Its Present Value—Hence the Big Values.

If you contemplate building in Wilshire, come out Thanksgiving Day and make your reservation—to delay will be your loss.

Liberal Cash and Building Discounts. Reasonable Restrictions.

J. H. BLAIR Owners C. F. De WITT
304 Wright & Callender Bldg.

Selling Agents

The Howard & Butterbaugh Land Co.
302 New Pantages Building
Our autos at your disposal—phone for appointment,
13007

—one powerful Bank in eighteen convenient locations—

California Bank

COMMERCIAL - SAVINGS

HERE is something not to be forgotten when thinking of California Bank: It is a big bank, yes, with locations everywhere in Los Angeles. But at each location you deal with *the bank* itself, not merely with a "branch."

All the strength, all the resources (over $35,000,000), all of the ability of this great institution to serve you, are fully at your command wherever you contact us.

Anybody can see the advantages of doing business with a *big* bank—the more so, when that bank is so conveniently accessible and when at each location you find the same friendly helpful *service*, the same thoughtful consideration of your actual needs as you would at our Head Office.

You business is invited.

Your Neighborhood Bank Broadway at 8th, Spring at 4th, Spring at 2nd, Westlake Park (7th at Alvarado), Central at 8th, Central at Vernon, Main at Jefferson, Vermont at Jefferson, Lincoln Heights (2201 North Broadway), Boyle Heights (E. 1st at Cummings), Stephenson Avenue (at 3840), Moneta at Vernon, Moneta at 60th, Hollywood at Western, Hollywood at Hudson, West Hollywood (7528 Sunset Boulevard), Belvedere (4021 East 1st.) Van Nuys (Sherman Way at Sylvan St.)

Hibernia Trust Co., 200 Hibernian Bldg., Spring at 4th
OWNED BY CALIFORNIA BANK

Supplies a comprehensive Trust service—qualified to act as Executor of Wills Guardian or Trustee; to handle Escrows, manage Properties, Estates, etc.

—a Comprehensive Financial Service—

CITY ASSURED OCEAN LINES.

Ships for Oriental Trade Are Promised.

Shipping Board Interested in Local Progress.

Passenger Service to Hawaii is Considered.

Definite progress in the development of oriental trade out of Los Angeles Harbor is expected to result from the conference in Washington of local shipping representatives and members of the United States Shipping Board. Los Angeles was represented by Capt. John D. Fredericks, vice-president of the Chamber of Commerce, Clarence H. Matson, manager of the Chamber's Foreign trade department and Eric M. Leaf, prominent in Los Angeles shipping circles.

Mr. Matson on his return yesterday gave assurance of larger service from Los Angeles Harbor.

REGULAR SERVICE.

He said: "Los Angeles is definitely assured of regular American freight service to the Orient and the East Indies, notwithstanding reports that certain lines are to be discontinued by the Shipping Board.

"It is true that the Pacific Mail service out of San Francisco to the East Indies and British India, has been ordered stopped by the Shipping Board, but we have been assured that Los Angeles will be given freight service both to the Orient proper and to ports beyond Manila, as long as we have cargo to offer.

"The importance of this assurance can scarcely be overestimated, as it allows Los Angeles exporters to go after the vast commerce of the Orient and the East Indies with the knowledge that they can make shipments direct from Los Angeles to any of the principal ports in the Orient on definite dates and by a stable steamship line.

RESULTS OBTAINED.

"The showing made by one Los Angeles company, the Abbott Company, as to what can be done in the way of building up American trade in certain countries of the Orient, was an eyeopener to officials of the Emergency Fleet Corporation, and this led to written assurance that Los Angeles will have the service desired.

"Within two hours after I returned I had two inquiries from firms interested in this service. One contemplated shipping direct to Los Angeles a large quantity of raw materials used by Los Angeles manufacturers but now imported from Java through other ports. The other was an inquiry as to how to ship more than 1000 tons from Los Angeles to a port in the East Indies.

"I believe Los Angeles also is practically sure of a fine passenger service to Hawaii, which has been indorsed by the Chamber of Commerce, but this is still the subject of negotiations between the Shipping Board and the financial interests that are back of the proposed line.

PASSENGER SERVICE.

"Capt. Fredericks made a strong presentation to the Shipping Board of the need for direct passenger service between Los Angeles and Hawaii, and also emphasized the way Los Angeles is forging ahead. As a result the Shipping Board was inclined to insist that Los Angeles purchase the vessels which the Shipping Board wishes to sell, rather than that they be allocated to this service, as has been the case on other routes out of other ports.

"The President highly commended the initiative and energy of Los Angeles, and strongly intimated that Los Angeles might lead the way in helping the Shipping Board get rid of its ships—which it is extremely anxious to do.

"It is quite possible that the Shipping Board will not insist on an immediate purchase of ships, provided the government is protected against any loss in their operation—although this requirement has not been imposed on any other community. These are the details that still remain to be worked out to give Los Angeles its Honolulu service."

DARES DEATH IN LEAP.

Aviator Jumps From Speeding Plane to Moving Auto.

What is considered by local aviators to be the most difficult and death-defying feat ever attempted by a professional stunt man or any other was successfully accomplished yesterday by "Fearless Freddie" Lund of Venice.

Dangling from a ladder attached to a speeding plane, he jumped into a moving automobile on Pico Boulevard and was photographed by a local motion-picture company while going through his daring antics. The plane was traveling at a speed of more than seventy-five miles an hour when he made the leap into the automobile, which was going at the same rate.

The jump is exceedingly dangerous for the reason that if the man lands in front of the moving auto it means serious injuries or death. The same stunt was tried several months ago and the participant was instantly killed. The pilot of the machine was Merle Moltrup.

FEDERAL JOBS OPEN.

Secretary Tynan of the Federal Civil Service Board yesterday received a call from Washington for linotype operators, hand compositors, pressmen, bookbinders and electrotype finishers, needed immediately at the government printing office. Experience in the various branches of the printing art counts 90 per cent in the table of averages. Applicants who are accepted not only receive 75 cents an hour for their work but a bonus of $240 a year from the government.

BROKER IS BANKRUPT.

R. J. Hough, an investment broker of this city, filed a petition in bankruptcy in the United States District Court yesterday. He schedules his debts as $75,368.34, of which $18,000 is secured, and $37,368.34 unsecured. Accommodation paper amounts to $20,000. His assets are given as $36,510, of which the listed value of stocks is given as $16,250; real estate, $2000 and life insurance policies that are exempt under the law, $17,000.

CAVE MAN IS CLUB'S LION.

Alma Whitaker to Tell All About Unique Lonesome Group on Sunday.

Visit with us one of Los Angeles' unusual clubs, where a self-confessed caveman is the chief lion and the tinkle of a waltz tune sets lonely hearts to fluttering.

A Minnesota visitor had an idea some time ago and a want ad in The Times did the rest. Now the club boasts 300 members and it is growing so fast that if Los Angeles does not build a municipal auditorium soon the members will have to commandeer a vacant lot for their meetings.

Alma Whitaker, who is an honorary member of the club, will tell all about it and its phenomenon of growth in The Times Sunday.

SEEKS MARKET FOR PLATINUM.

(Continued from First Page.)

a possible market for his mineral. A. M. Draper, president of the company, met the visitor and informed him that the refining company is in the market for platinum at all times and has purchased daily such shipments as were sent from British Columbia and other parts of the world.

But, he paused when asked regarding the proposed 100-pound shipment. Average shipments received by his company are from one to three ounces, he said, and the proposals of the Colombia company are of a magnitude that seems beyond possibilities.

"However," said Mr. Draper, "There seems no reason why Los Angeles should not be able to handle this business. We propose to study the situation and if it be possible for this city to receive the platium output from Colombia, we certainly shall do so."

Senor Garces B. said his company is one of the largest shippers of platinum in Colombia and that country is the leading producer of platinum of the world. It may be possible for Los Angeles to control that trade, according to the visitor, as the ocean steamship lines bring Los Angeles within ten day's voyage of the Latin Republic's principal ports.

Much of the trade of Colombia has until recently been with New York and other Atlantic ports. The Latin-American Trading Company of Los Angeles has interested the South Americans in the possibilities of this city as a trading center for their products and the shipment of platinum followed. Colombia is also one of the leading countries of the world in the production of emeralds, mild coffee and gold and Senor Garces B. declared much of this trade can be gained for Los Angeles if proper facilities are offered here to market the products.

Senor Garces B. is one of the leading financiers of his country. He is foreign director, past president and active director of the Banco Hipotacario del Pacifico, one of the leading banks of Colombia. His present mission to Los Angeles is on the order of that of a trade missionary. He is seeking markets for Colombia's products and, with the existing shipping connections, he expressed the belief that Los Angeles can obtain the bulk of the trade now going to New York and other eastern centers.

BANKS AID SEAT SALE CAMPAIGN

Four Weeks' Drive Here Arranged on Behalf of Million-Dollar Stadium.

Conferences yesterday between prominent Los Angeles bankers and Frank G. Hogan, director for the Tournament of Roses stadium drive in this city, resulted in a definite program for a four-week campaign locally for the sale of seats in the $1,000,000 athletic plant to be built next year in the Arroyo Seco.

Through arrangements made by J. J. Mitchell, president of the Tournament of Roses, and Mr. Hogan, with Dr. John Willis Baer, vice-president of the Los Angeles Trust and Savings Bank, the sale of stadium seats will begin next Monday morning and continue for six days in the lobbies of the First National Bank, Seventh and Spring streets, and the Los Angeles Trust and Savings Bank, Sixth and Spring streets.

Plans also were formulated with J. F. Sartori, president of the Security Trust and Savings Bank, Fifth and Spring streets, and Dr. M. N. Avery, president of the Guaranty Trust and Savings Bank, Seventh and Spring streets, to have a six-day sale in their institutions beginning the morning of December 5.

Space in the lobby of the Bank of Italy, Broadway and Seventh street, for six days, beginning December 12, was given Mr. Hogan by Ralph E. Dobbs, vice-president. Arrangements also were made with A. M. Chaffey, president, to continue the ticket sales for six days beginning December 19, excluding Christmas Day, in the California Bank, Broadway and Eighth street.

CARPENTER INJURED.

Falling Board Hits Worker After Ninety-Foot Drop.

Axel Kolstad, 44 years of age, a carpenter living at 1633 East Florence avenue, was perhaps fatally injured yesterday when he was struck on the head by a two by four-inch timber that fell ninety feet from the top of a new building at Sixth and Hope streets. Kolstad was treated at the Receiving Hospital for a fracture of the skull and other injuries and then removed to a private hospital.

"THANKSGIVING" and the Family

Thanksgiving Day, the annual feast, has become by general American usage a date for family reunions.

Christmas, with its bounty of gifts—New Years, with the feeling that now is a good time to finish all the uncompleted tasks and make a fresh start with "good resolutions"—these continue the Thanksgiving traditions of family unity and mutual family responsibilities.

At this time of year, there is a notable increase in the number of those coming to the Trust Department, to inquire regarding the procedure by which the Bank as Executor or Trustee may carry out their wishes as expressed in a Will, in providing for their families. With the knowledge obtained, their attorneys may then draw their wills and by naming this Bank as Executor or Trustee bring a new "Thanksgiving" to the family.

A Living Trust as a Christmas gift represents a complete, safe and permanent provision for those dependent upon you. By such a Trust, whether you continue active and successful in business, or lose your earning power and property, or pass away, the Trust continues, carefully administered, in hands to which the safe administration of property and investments is a familiar field.

Through Thanksgiving, and the Holidays, remember what a good Bank can do to make perpetual the seasonal good cheer.

TRUST DEPARTMENT

SECURITY TRUST & SAVINGS BANK
SAVINGS COMMERCIAL TRUST
Head Office, Fifth and Spring Streets
LOS ANGELES

The Discovery and Guarding of a Valuable Secret

Most worth-while discoveries are the result of hard work and knowledge plus a certain element of chance.

The knowledge is necessary to set the discoverer on the right track; the hard work is imperative to rise above preliminary failures.

Which explains what a little boy's starting to work, many years ago, in a European city, as apprentice to a master candy maker and the founding of a Western American city by John Jacob Astor, have to do with the most jealously-guarded secret in candy manufacture.

HENRY R. HOEFLER

The little boy's name was Hoefler and he lived in an age when pride of craft was in flower. His father took him by the hand and led him to the kitchen of one of Europe's master candy-makers. There, for three years, day by day, the lad toiled. Not only was he NOT paid but his father gave the master the equivalent of $500 (a very great sum in those times) as a fee for teaching him the craft. That boy was the father of Henry R. Hoefler.

(Continued next Wednesday)

a most graceful gift—

for THANKSGIVING, or any memorable occasion, these chocolates with the wonderful secret centers

available now in appropriate 16 and 20-ounce boxes at a dollar the pound. Sold enthusiastically, by most good dealers

Individuals in Handy Brown Boxes at 60c

Hoefler's

CENTENNIAL CHOCOLATES

In The Brown Box

"Abso-lutely in-imitable"